

A PART OF THE S 1/2 SW1/4 OF SECTION 34,
TOWNSHIP 3 SOUTH, RANGE 66 WEST, 6TH P.M.:
COUNTY OF ADAMS, STATE OF COLORADO.

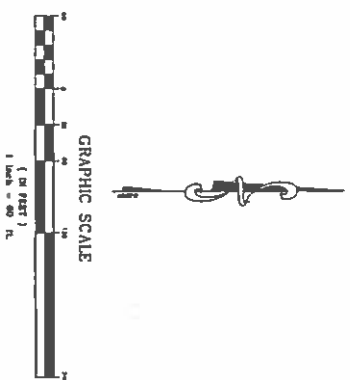

STUCKS IN IT, RECEIVED THE NORTH SIDE INTERVIEW, AND CLERK1
HAD PLANT CONNECTED TO THE CITY OF ALBUQUERQUE, CALIFORNIA, IN FIELD
OF INVESTIGATION, RELATIONSHIP TO C-13,000, COUNTY
OF BERNAL, STATE OF CALIFORNIA.

1) NOTICE ACCORDING TO COLORADO LAW YOU MUST COME TO COURT AND
LEGAL ACTION BASED UPON ANY DEFECT IN THIS SUBJECT WITHIN
THREE YEARS AFTER YOU FIRST DISCOVERED SUCH DEFECT. IF NO
EVIDENCE MAY ANY ACTION BASED UPON ANY DEFECT IN THIS SUBJECT
BE COMPLETED MORE THAN TEN YEARS FROM THE DATE OF THE
SUBJECT'S STATEMENT SHOWING DEFECT.

1. I AM A DADO, A REGISTERED PROFESSIONAL LAND SURVEYOR IN THE STATE OF CALIFORNIA. DO WE NOT CONTRIBUTE THAT THE SURVEY WAS MADE UNDER MY SUPERVISION

DEPOSITED BY: DATE 2010 AT
FLETC, CHICAGO

COUNTY SURVEYOR
DEPUTY COUNTY SURVEYOR

**AZIMUTH
SURVEYING, IN**
1010 DEPOT HILL RD # 10
Broomfield, Colorado 80221
(970) 303 / 450-5455
(fax) 303 / 450-5465
(email) lsamuva@azimuth.com

BOUNDARY SURVEYING CONSTRUCTION SURVEYING MAPPING

A PART OF THE S1/2 SW 1/4 OF SECTION 34,
TOWNSHIP 3 SOUTH, RANGE 66 WEST, 6TH P.M.,
COUNTY OF ADAMS, STATE OF COLORADO.
BOUNDARY SURVEY

9/18/2013
DATE:

DRAWN BY: JAD
CHECKED BY:

SHEET NO. 1 OF 1

1650 N TOWER 1981-6043-01
2008-6013

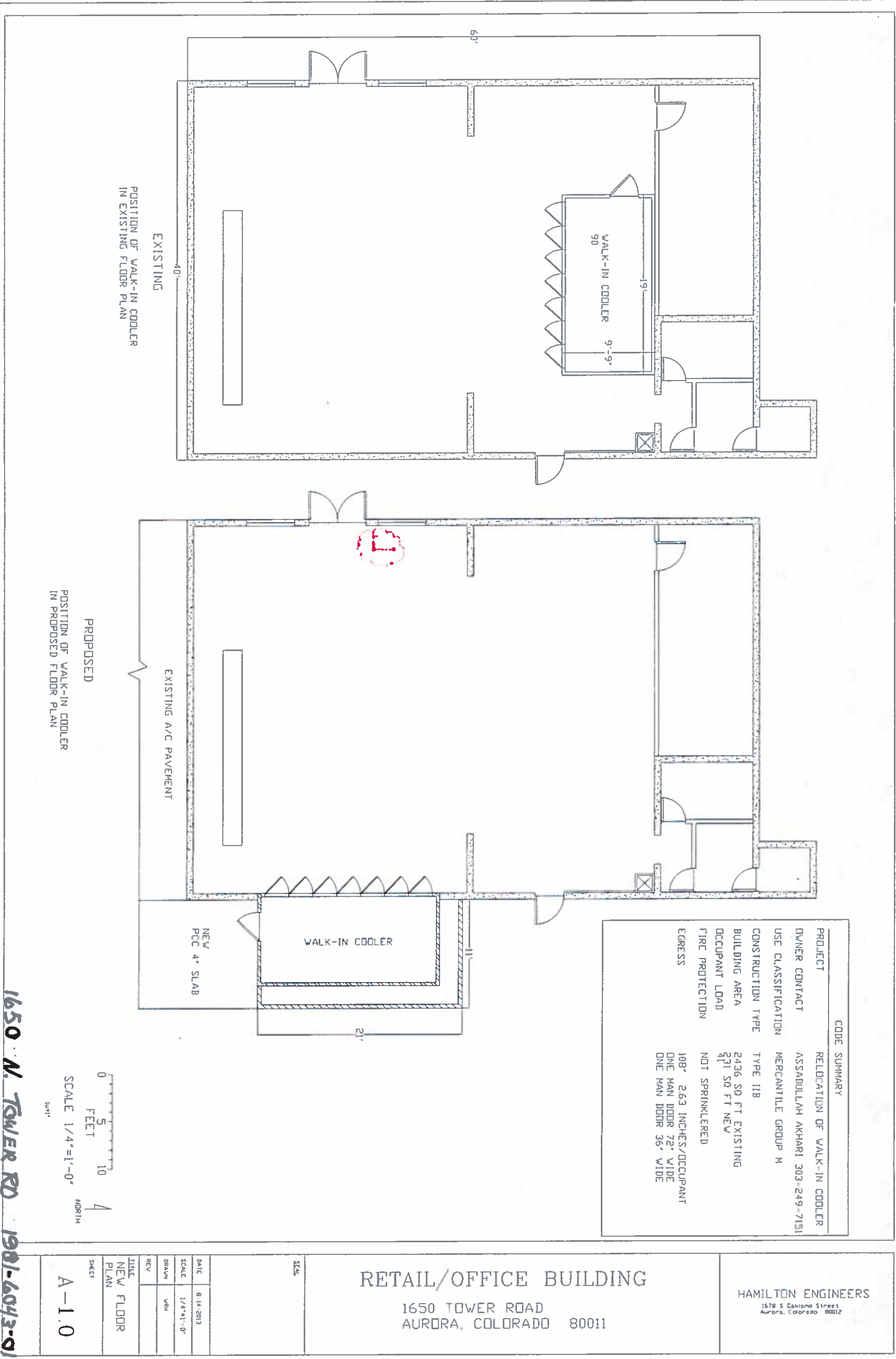

CODE SUMMARY	
PROJECT	RELOCATION OF WALK-IN COOLER
OWNER CONTACT	ASSADULLAH AKHARI 303-249-7151
USE CLASSIFICATION	MERCANTILE GROUP M
CONSTRUCTION TYPE	TYPE IIB
BUILDING AREA	2436 SQ FT EXISTING
OCCUPANT LOAD	31 SQ FT NEW
FIRE PROTECTION	NOT SPRINKLERED
EGRESS	108" 2.63 INCHES/OCCUPANT ONE MAN DOOR 72" WIDE ONE MAN DOOR 36" WIDE

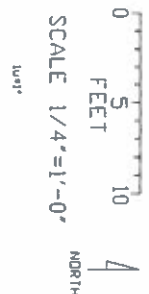

DATE	8.14.2013
SCALE	1/4"=1'-0"
DRAWN	WBN
REV	
TITLE	NEW FLOOR PLAN
SHEET	A-1.0

RETAIL/OFFICE BUILDING
1650 TOWER ROAD
AURORA, COLORADO 80011

HAMILTON ENGINEERS
1678 S Oakland Street
Aurora, Colorado 80012

1650 N. Tower Rd 1981-6043-01

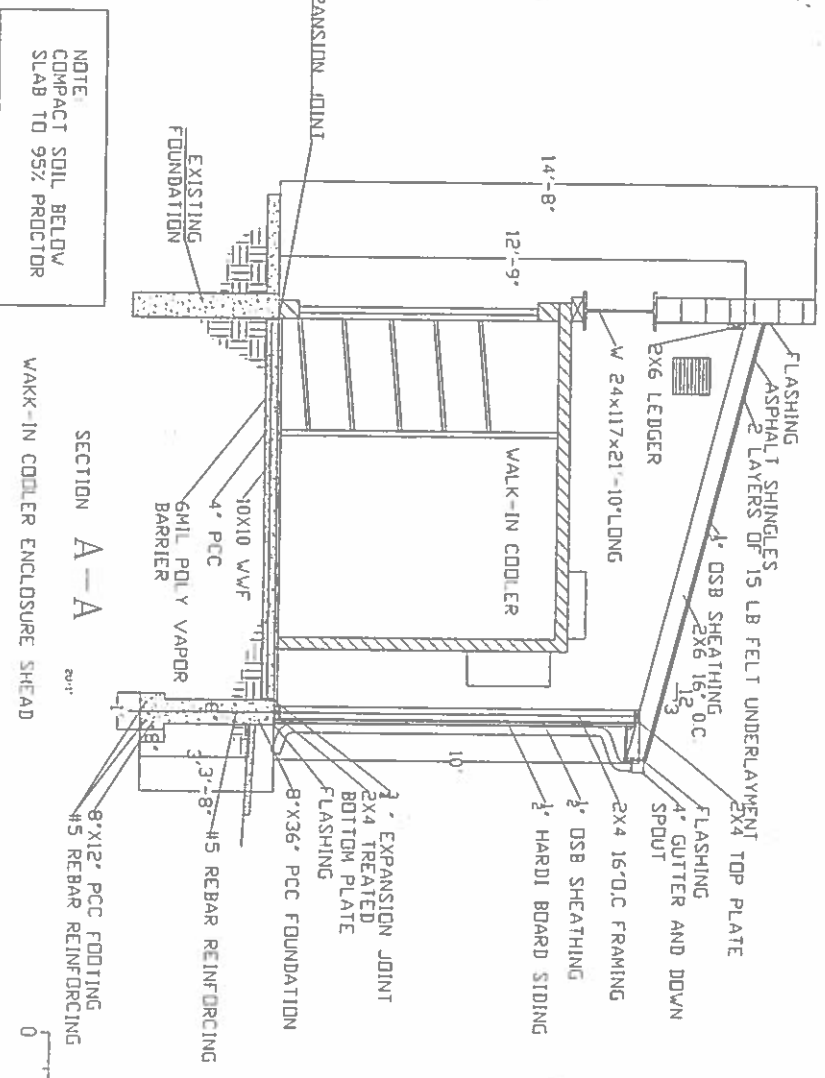
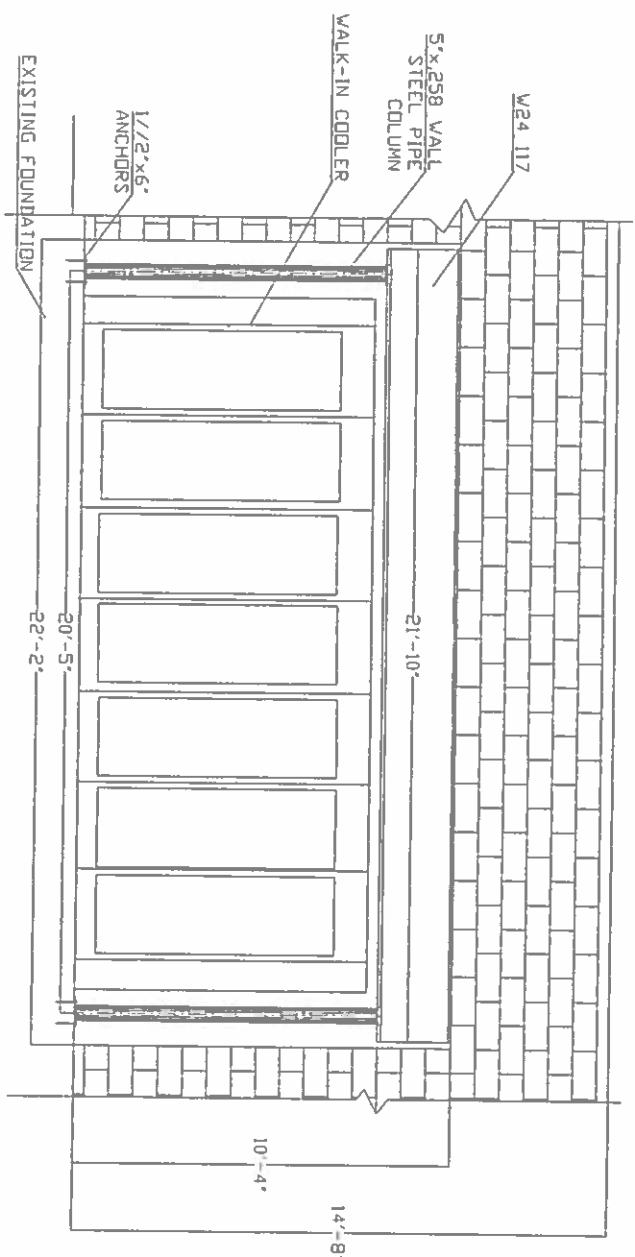
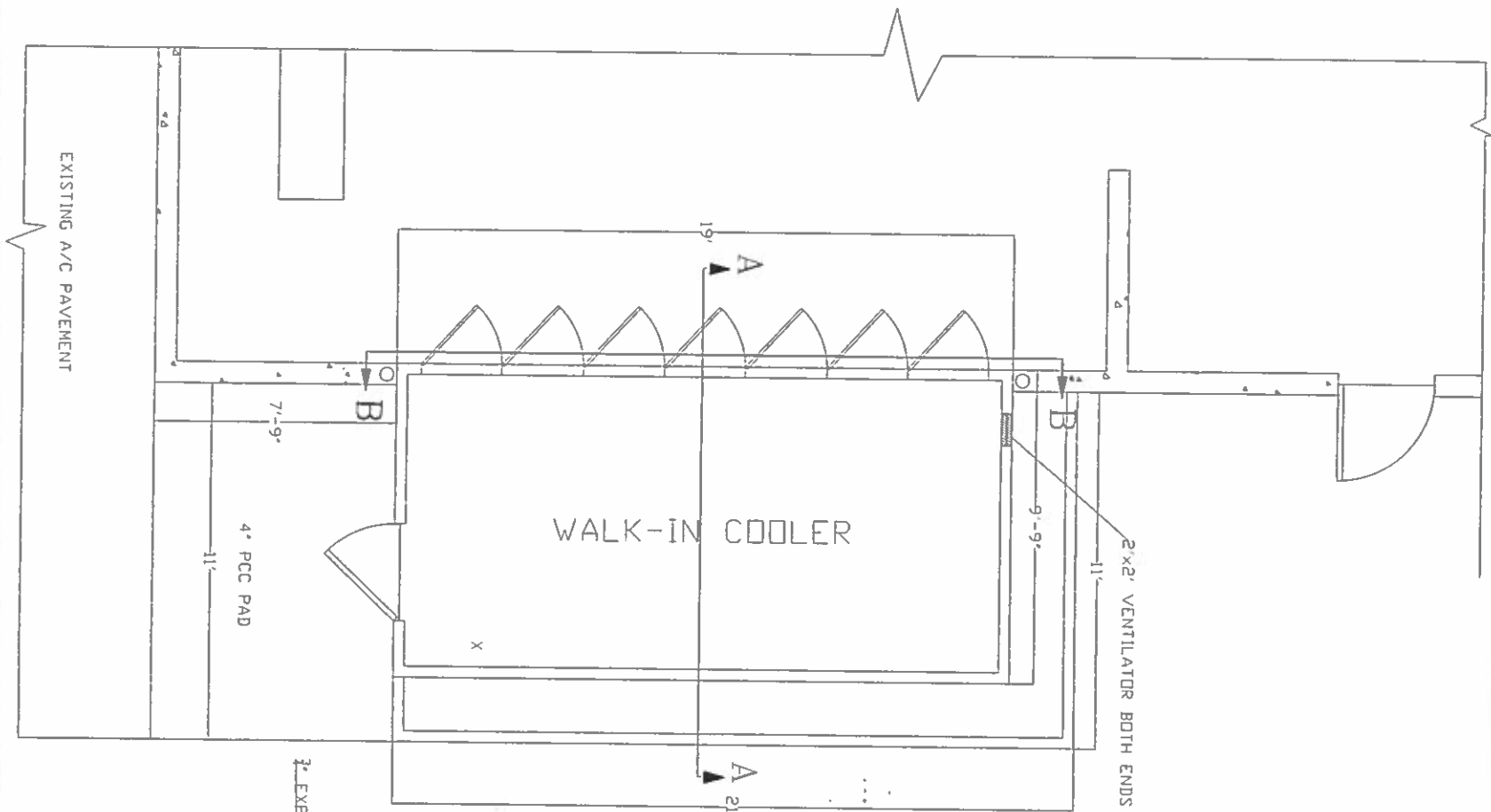

NOTE:
COMPACT SOIL BELOW
SLAB TO 95% PROCTOR

SECTION A-A
WALK-IN COOLER ENCLOSURE SHEATH

SECTION B-B
STORE SIDE OF WALK-IN COOLER OPENING

SCALE: 1/2"=1'-0"
NORTH

1650 N. TOWER RD 1981-6043-01

TITLE	COOLER ENCLOSURE
SHEET	A-1.1
DATE	8-23-2013
SCALE	1/4"=1'-0"
DRAWN	WH
REV	

RETAIL/OFFICE BUILDING

1650 TOWER ROAD
AURORA, COLORADO 80011

HAMILTON ENGINEERS
1678 S. Oakland Street
Aurora, Colorado 80012

