

Coordinate File:

Closure Results

Starting Point 1: N 8256.29 E 7556.34 Z 0.00

Ending Point 5: N 8256.29 E 7556.34 Z 0.00

Azimuth Of Error: 90°00'00"

North Error : 0.00000

East Error : 0.00000

Vertical Error : -0.00000

Hz Dist Error : 0.00000

Sl Dist Error : 0.00000

Traverse Lines : 4

SideShots : 0

Store Points : 1

Horiz Dist Traversed: 310.60

Slope Dist Traversed: 310.60

Closure Precision: 1 in 9999999

Starting Point 1: N 8256.29 E 7556.34 Z 0.00

Point No. Description	Horizontal Angle	Vertical Angle	Slope Dist	Northing	Easting	Elev
-----------------------------	---------------------	-------------------	---------------	----------	---------	------

2	AZ359.5341	0.0000	55.00	8311.29	7556.24	0.00
---	------------	--------	-------	---------	---------	------

3	AZ89.3607	0.0000	100.30	8311.99	7656.54	0.00
---	-----------	--------	--------	---------	---------	------

4	AZ179.5341	0.0000	55.00	8256.99	7656.64	0.00
---	------------	--------	-------	---------	---------	------

5	AZ269.3607	0.0000	100.30	8256.29	7556.34	0.00
---	------------	--------	--------	---------	---------	------

Sideshots

COLORADO LAND SURVEY MONUMENT RECORD

Department of Regulatory Agencies
Board of Registration for Professional Engineers and Professional Land Surveyors
1560 Broadway, Suite 1350, Denver, CO 80202
Phone (303) 894-7788 • Fax (303) 894-7790 • TDD (303) 894-2900X366

MAR 09 2010

REPORT ONE MONUMENT ONLY ON THIS FORM — REPRODUCTION OF THIS FORM IS AUTHORIZED.
All items to be filled in by the Land Surveyor using **PERMANENT BLACK LETTERING** and lines which can be reproduced.

1. TYPE OF MONUMENT: ☐ SECTION CORNER ☒ QUARTER CORNER ☐ BENCH MARK ☐ OTHER _____

2. DESCRIPTION OF MONUMENT FOUND:

FOUND 3" BRASS CAP 0.6' BELOW SURFACE IN OLDER STYLE RANGE BOX. SET NEW RANGE BOX FLUSH WITH ASPHALT.

3. DESCRIPTION OF MONUMENT ESTABLISHED BY YOU TO PERPETUATE THE LOCATION OF THIS POINT:

4. SKETCH SHOWING RELATIVE LOCATION OF MONUMENT, ACCESSORIES AND REFERENCE POINTS STATING WHETHER FOUND OR SET, SHOW SUPPORTING AND/OR CONTRADICTORY EVIDENCE WHERE APPLICABLE:

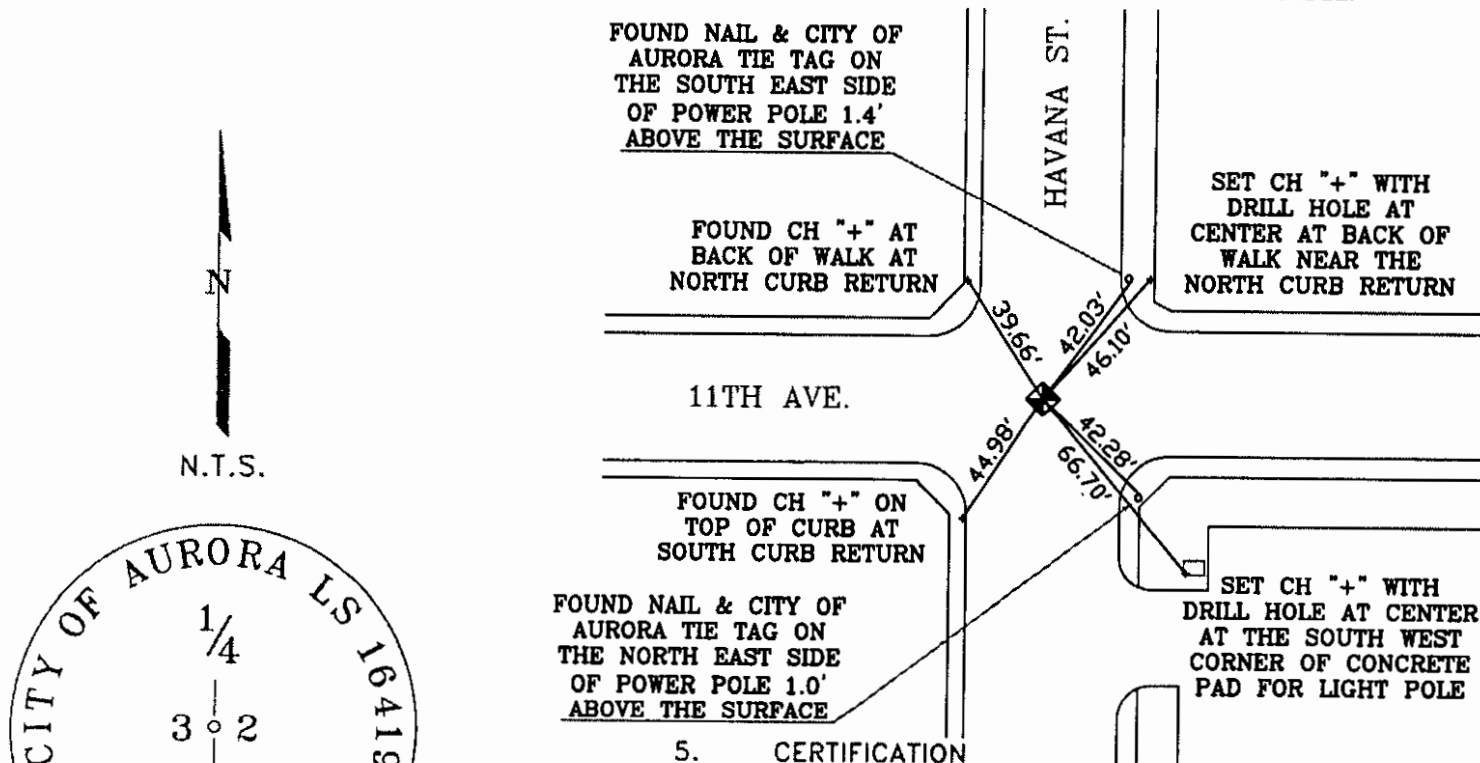

5. CERTIFICATION

This is to certify that I was in responsible charge of the surveying work described in this record and that to the best of my knowledge the information presented herein is true and correct.

Name (Please Print): **JAN STERLING**

Firm Name: **CITY OF AURORA**

Firm Address: **13645 E. ELLSWORTH AVE.**

AURORA, COLORADO 80012

Phone: **303-326-8015**

6. LOCATION DIAGRAM

1" = 1 Mile

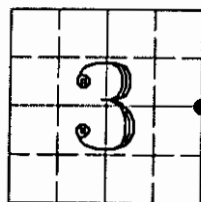

● = Location of Monument Signature/Date through Seal

7. SEC **3** T **4S** R **67W** **6TH** P.M.
COUNTY **ARAPAHOE** INDEX REF NUMBER **17-X**

**8. SEC _____ T _____ R _____ P.M.
COUNTY _____ INDEX REF NUMBER _____

** To be used only for monuments located on county lines

Rev.02/00

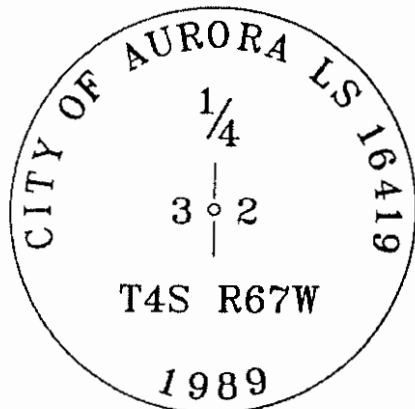

Stamping on Cap

a. Date of field Work to Establish, Restore or Rehabilitate Monument: **JANUARY 5, 2010**

b. Date Monument was used as Control: _____

(Do not fill in)

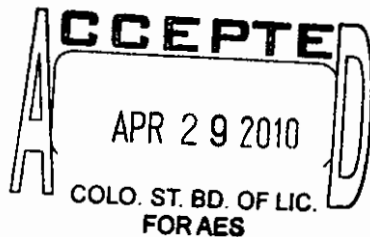

RECEIVED AT OFFICE OF THE COUNTY CLERK
_____ COUNTY

BY: _____

DATE: _____

Record to be filed by Index Reference Number
Numerically, then Alphabetically, under
appropriate Township, Range, and Meridian.

COLORADO LAND SURVEY MONUMENT RECORD

Department of Regulatory Agencies
Board of Registration for Professional Engineers and Professional Land Surveyors
1560 Broadway, Suite 1350, Denver, CO 80202
Phone (303) 894-7788 • Fax (303) 894-7790 • TDD (303) 894-2900X

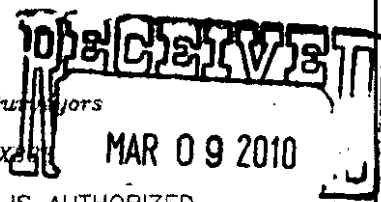

REPORT ONE MONUMENT ONLY ON THIS FORM — REPRODUCTION OF THIS FORM IS AUTHORIZED.
All items to be filled in by the Land Surveyor using **PERMANENT BLACK LETTERING** and lines which can be reproduced.

1. TYPE OF MONUMENT: ☐ SECTION CORNER ☒ QUARTER CORNER ☐ BENCH MARK ☐ OTHER_____

2. DESCRIPTION OF MONUMENT FOUND:

FOUND 3" BRASS CAP 0.6' BELOW SURFACE IN OLDER STYLE RANGE BOX. SET NEW RANGE BOX FLUSH WITH ASPHALT.

3. DESCRIPTION OF MONUMENT ESTABLISHED BY YOU TO PERPETUATE THE LOCATION OF THIS POINT:

4. SKETCH SHOWING RELATIVE LOCATION OF MONUMENT, ACCESSORIES AND REFERENCE POINTS STATING WHETHER FOUND OR SET, SHOW SUPPORTING AND/OR CONTRADICTIONARY EVIDENCE WHERE APPLICABLE:

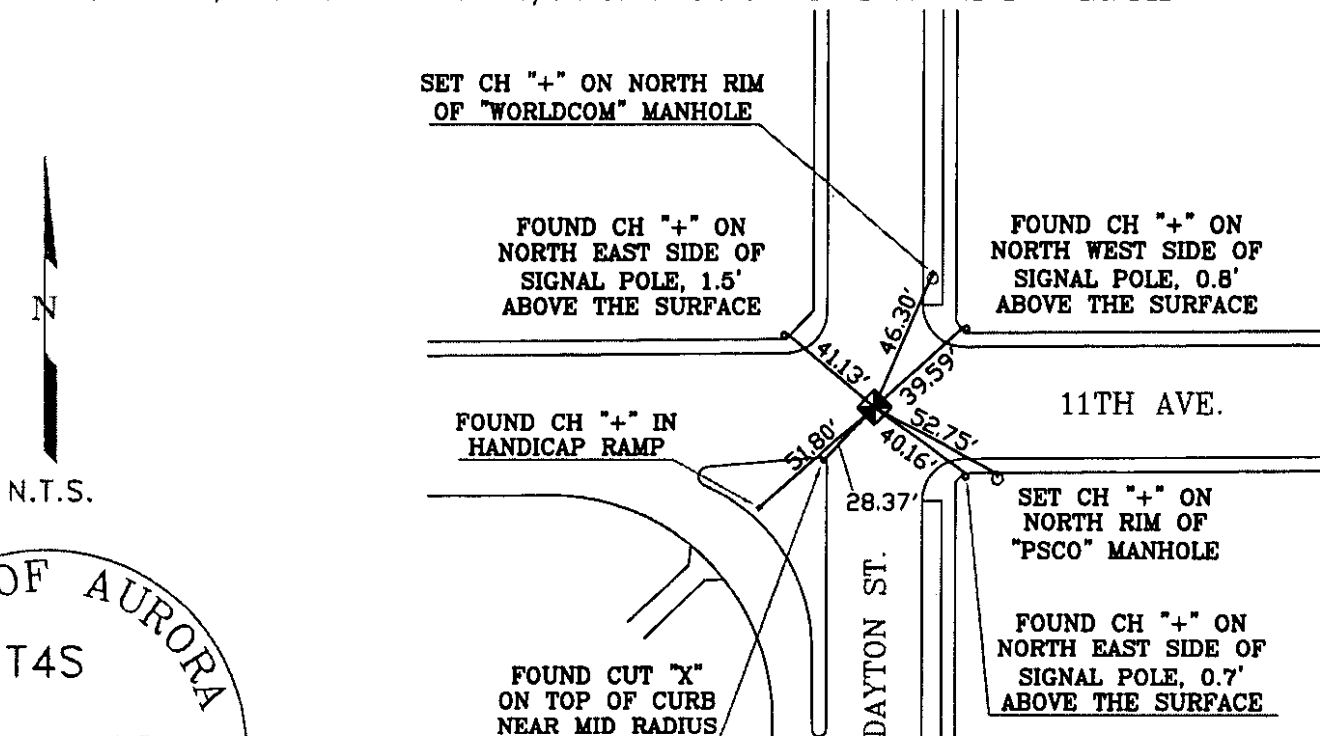

5. CERTIFICATION

This is to certify that I was in responsible charge of the surveying work described in this record and that to the best of my knowledge the information presented herein is true and correct.

Name (Please Print): **JAN STERLING**

Firm Name: **CITY OF AURORA**

Firm Address: **13645 E. ELLSWORTH AVE.**

AURORA, COLORADO 80012

Phone: **303-326-8015**

6. LOCATION DIAGRAM

1" = 1 Mile

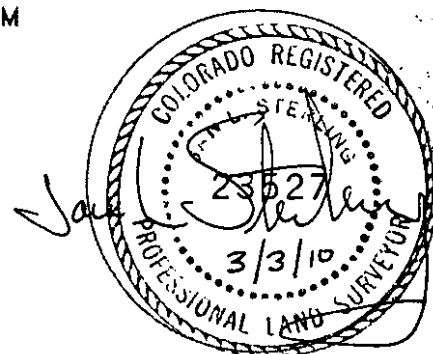
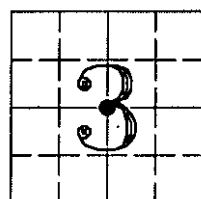

● = Location of Monument Signature/Date through Seal

7. SEC **3** T **4S** R **67W** **6TH** P.M.
COUNTY **ARAPAHOE** INDEX REF NUMBER **15-X**

**8. SEC _____ T _____ R _____ P.M.
COUNTY _____ INDEX REF NUMBER _____

** To be used only for monuments located on county lines

Rev.02/00

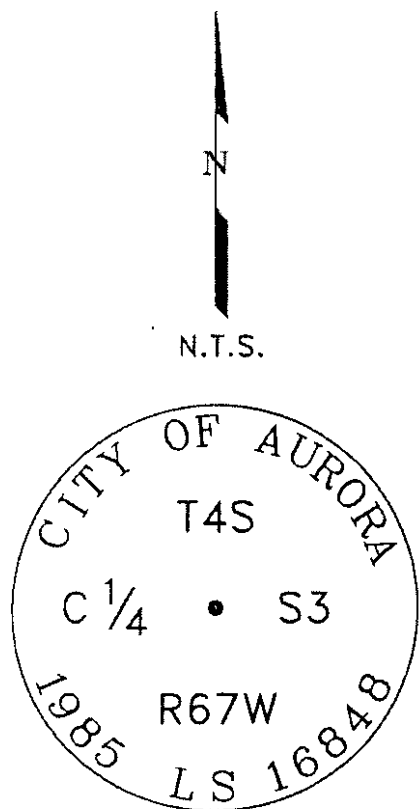

Stamping on Cap

a. Date of field Work to Establish, Restore or Rehabilitate Monument: **JANUARY 5, 2010**

b. Date Monument was used as Control: _____

(Do not fill in)

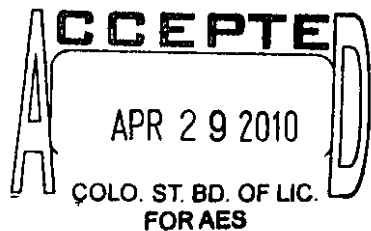

RECEIVED AT OFFICE OF THE COUNTY CLERK

_____ COUNTY

BY: _____

DATE: _____

Record to be filed by Index Reference Number
Numerically, then Alphabetically, under
appropriate Township, Range, and Meridian.