

התאחדות המורים

JUN 17 2015

COLD, ST. BU. OF LIC

- A (CITY OF AURORA) RANGG BOX. .8' BGLow RB L10. FND ON 2-12-2015

- None

- WHETHER FOUND OR SET. SHOW SUPPORTING AND/OR CONTRADICTORY EVIDENCE WHERE APPLICABLE



Not to scale

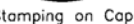

- 2-12-2015

- (Surveyor, do not fill in)

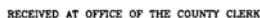

COUNTY

BY: _____

DATE: _____

Record to be filed numerically by Index Reference Number, then alphabetically by letter in the index reference number, then under appropriate Township Range, and Meridian.

- This is to certify that I was in responsible charge of the surveying work described in this record and that to the best of my knowledge the information presented herein is true and correct.

Firm Name: DENVUE INTL AIRPORT C.C.O.

Firm Address: 8500 PEÑA BOULEVARD

DEFENSE. Catalogue 80249-6340

Phone: 303-342-4428

- 1" = 1 Mile



- SEC 4 T 35 R 65W, 6TH P.M.
COUNTY ADAMS INDEX REF NUMBER 9-X

- SEC. _____ T. _____ R. _____ P.M.
COUNTY _____ INDEX REF NUMBER _____

** To be used only for monuments located on county lines



Rev.02/01/2011

COLORADO LAND SURVEY MONUMENT RECORD

Department of Regulatory Agencies
Board of Registration for Professional Engineers and Professional Land Surveyors
1560 Broadway, Suite 1360, Denver, CO 80202
Phone (303) 894-7788 • Fax (303) 894-7790 • TDD (303) 894-2900/233

RECEIVED

APR 25 2007

COLO. ST. BD. OF LIC.
FOR A.E.S.

REPORT ONE MONUMENT ONLY ON THIS FORM - REPRODUCTION OF THIS FORM IS AUTHORIZED FOR A.E.S.
All items to be filled in by the Land Surveyor using PERMANENT BLACK LETTERING and lines which can be reproduced.

1. TYPE OF MONUMENT: ☒ SECTION CORNER ☐ QUARTER CORNER ☐ BENCH MARK ☐ OTHER _____
2. DESCRIPTION OF MONUMENT FOUND:
FOUND 3 1/4" ALUMINUM CAP 0.8' BELOW SURFACE. SET RANGE BOX AND ORANGE CARSONITE POST.
3. DESCRIPTION OF MONUMENT ESTABLISHED BY YOU TO PERPETUATE THE LOCATION OF THIS POINT:
4. SKETCH SHOWING RELATIVE LOCATION OF MONUMENT, ACCESSORIES AND REFERENCE POINTS STATING WHETHER FOUND OR SET, SHOW SUPPORTING AND/OR CONTRADICTORY EVIDENCE WHERE APPLICABLE:

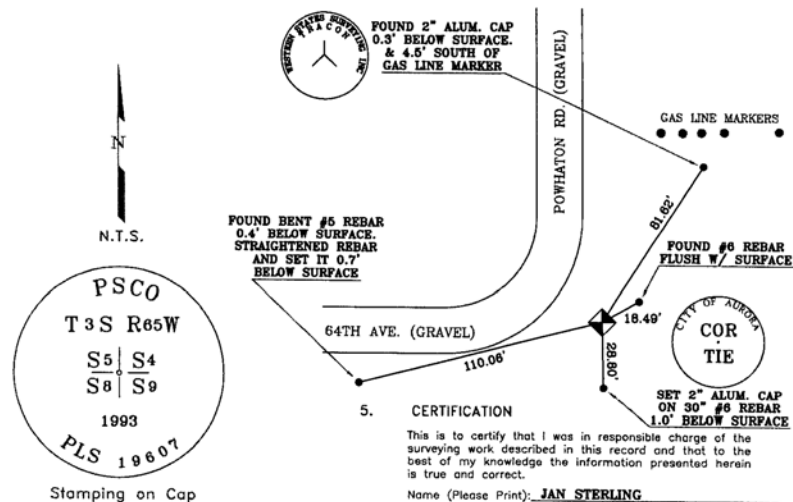

5. CERTIFICATION

This is to certify that I was in responsible charge of the surveying work described in this record and that to the best of my knowledge the information presented herein is true and correct.

Name (Please Print): JAN STERLING

Firm Name: CITY OF AURORA

Firm Address: 13645 E. ELLSWORTH AVE.

AURORA, COLORADO 80012

Phone: 303-326-8015

6. LOCATION DIAGRAM

1" = 1 Mile



• = Location of Monument Signature/Date through Seal

7. SEC. 9 T. 3S R. 65W 8TH P.M.

COUNTY ADAMS INDEX REF NUMBER 09-V

**8. SEC. T R. R P.M.

COUNTY _____ INDEX REF NUMBER _____

** To be used only for monuments located on county lines

Rev. 02/00

a. Date of field work to Establish, Restore or Rehabilitate Monument: MARCH 22, 2007

b. Date Monument was used as Control: _____

(Do not fill in)

Stamping on Cap

ACCEPTED
MAY 24 2007
COLO. ST. BD. OF LIC.
FOR A.E.S.

RECEIVED AT OFFICE OF THE COUNTY CLERK
_____ COUNTY

BY: _____

DATE: _____

Record to be filed by Index Reference Number Numerically, then Alphabetically, under appropriate Township, Range, and Meridian.

Parcel Map Check Report

Client:

**Prepared
by:**

Date: 4/1/2020 1:57:43 PM

Parcel Name: Site 1 - 101

Description:

Process segment order counterclockwise: False

Enable mapcheck across chord: False

North: 724,401.3753'

East: 231,676.0914'

Segment# 1: Line

Course: S0° 28' 40"E

Length: 328.66'

North: 724,072.7268'

East: 231,678.8320'

Segment# 2: Line

Course: S66° 10' 01"W

Length: 14.64'

North: 724,066.8111'

East: 231,665.4404'

Segment# 3: Curve

Length: 220.63'

Radius: 465.00'

Delta: 27° 11' 09"

Tangent: 112.43'

Chord: 218.57'

Course: N37° 25' 33"W

Course In: S66° 10' 01"W

Course Out: N38° 58' 53"E

RP North: 723,878.9171'

East: 231,240.0925'

End North: 724,240.3850'

East: 231,532.6091'

Segment# 4: Line

Course: N51° 01' 07"W

Length: 105.37'

North: 724,306.6699'

East: 231,450.6997'

Segment# 5: Curve

Length: 97.17'

Radius: 955.00'

Delta: 5° 49' 48"

Tangent: 48.63'

Chord: 97.13'

Course: N14° 18' 55"W

Course In: N72° 46' 11"E

Course Out: S78° 35' 59"W

RP North: 724,589.5532'

East: 232,362.8412'

End North: 724,400.7859'

East: 231,426.6831'

Segment# 6: Line

Course: N89° 51' 50"E

North: 724,401.3784'

Length: 249.41'

East: 231,676.0924'

Perimeter: 1,015.89'

Error Closure: 0.0032

Error North : 0.00304

Area: 46,623.08Sq.Ft.

Course: N17° 45' 47"E

East: 0.00098

Precision 1: 317,462.50