

# COLORADO LAND SURVEY MONUMENT RECORD

Department of Regulatory Agencies  
Board of Licensure for Professional Engineers and Professional Land Surveyors  
1660 Broadway, Suite 1350, Denver, CO 80202  
Phone (303) 894-7788 & Fax (303) 894-7790 & TTY Dial 711 for Relay Colorado

SEP 11 2009

REPORT ONE MONUMENT ONLY ON THIS FORM - REPRODUCTION OF THIS FORM IS AUTHORIZED BY L.S. 12-2-07  
All items to be filled in by the Land Surveyor using PERMANENT BLACK LETTERING and lines which can be reproduced

1. TYPE OF MONUMENT: ☐ SECTION CORNER ☒ QUARTER CORNER ☐ BENCH MARK ☐ OTHER \_\_\_\_\_
2. DESCRIPTION AND DATE OF MONUMENT FOUND:  
FOUND 3" CITY OF AURORA BRASS CAP STAMPED AS SHOWN IN RANGE BOX AND ONE ACCESSORY, A 3 1/4" CDOT ALUMINUM CAP PER MONUMENT RECORD DATED 5/29/2001, PREPARED BY BRETT L. MILLER. OTHER ACCESSORIES DESTROYED BY CONSTRUCTION.
3. DESCRIPTION OF MONUMENT ESTABLISHED BY YOU TO PERPETUATE THE LOCATION OF THIS POINT:  
SET THREE NEW ACCESSORIES AS NOTED BELOW, AND TIED TO EXISTING CDOT ALUMINUM CAP.
4. SKETCH SHOWING RELATIVE LOCATION OF MONUMENT, ACCESSORIES AND REFERENCE POINTS STATING WHETHER FOUND OR SET, SHOW SUPPORTING AND/OR CONTRADICTORY EVIDENCE WHERE APPLICABLE:

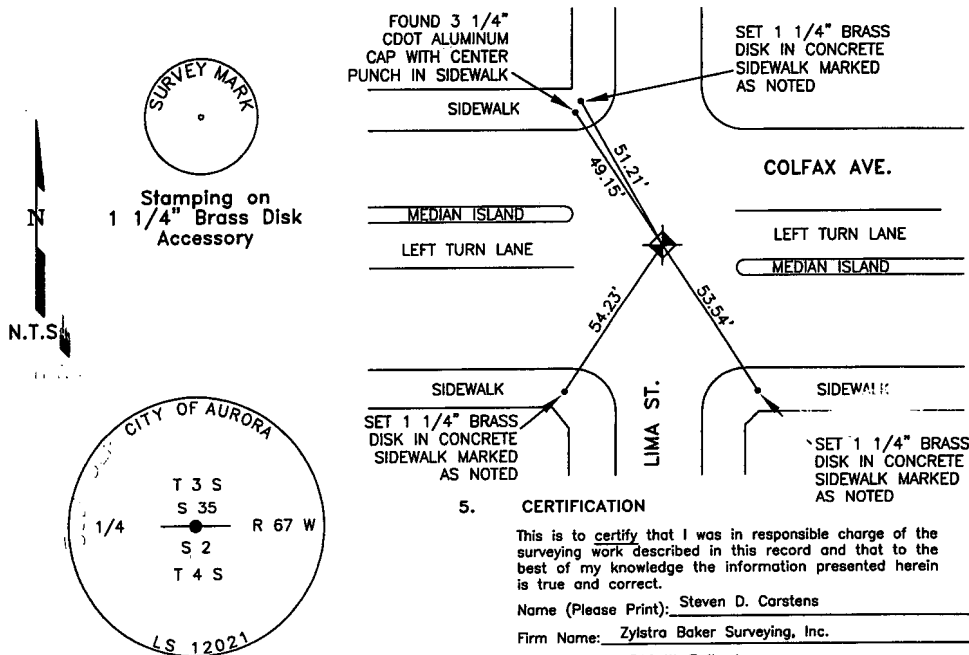

## 5. CERTIFICATION

This is to certify that I was in responsible charge of the surveying work described in this record and that to the best of my knowledge the information presented herein is true and correct.

Name (Please Print): Steven D. Carstens

Firm Name: Zylstra Baker Surveying, Inc.

Firm Address: 1510 W. Tufts Ave

Englewood CO 80110

Phone: 303-781-0700

## 6. LOCATION DIAGRAM

1" = 1 Mile

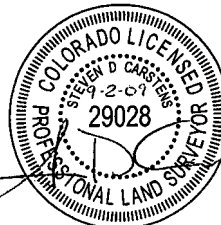
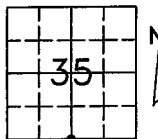

• = Location of Monument Signature/Date through Seal

7. SEC 35 T 3 S R 67 W 6th P.M.  
COUNTY ADAMS INDEX REF NUMBER 19-A

\*\*8. SEC 2 T 4 S R 67 W 6th P.M.  
COUNTY ARAPAHOE INDEX REF NUMBER 19-2

\*\* To be used only for monuments located on county lines

Rev. 01/05

a. Date of field Work to Establish, Restore or Rehabilitate Monument: 7/07/2009

b. Date Monument was used as a Control corner: \_\_\_\_\_

(Surveyor, do not fill in)

ACCEPTED  
OCT 28 2009  
COLO. ST. BD. OF LIC.  
FOR AES  
RECEIVED AT OFFICE OF THE COUNTY CLERK  
\_\_\_\_\_  
COUNTY  
BY: \_\_\_\_\_  
DATE: \_\_\_\_\_  
Record to be filed numerically by Index Reference Number, then alphabetically by letter in the index reference number, then under appropriate Township, Range, and Meridian.

Revised 1990

# COLORADO LAND SURVEY MONUMENT RECORD

REPORT ONE MONUMENT ONLY ON THIS FORM

REPRODUCTION OF THIS FORM IS AUTHORIZED.

All items to be filled in by the Land Surveyor using permanent black lettering and lines which can be reproduced. (Except)\*

1. TYPE OF MONUMENT (Check one) ☐ Section Corner ☐ Bench mark ☐ Quarter Corner ☒ Other 1/16 Corner

2. DESCRIPTION OF MONUMENT FOUND AND MONUMENT MARKINGS.

3" City of Aurora Brass Cap (No L.S. Number visible)  
In Range Box.

3. DESCRIPTION OF MONUMENT AND MONUMENT MARKINGS ESTABLISHED BY YOU TO PERPETUATE THE LOCATION OF THIS POINT.

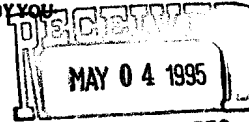

4. SKETCH SHOWING RELATIVE LOCATION OF MONUMENT ACCESSORIES AND REFERENCE POINTS STATING WHETHER FOUND OR SET. SHOW SUPPORTING AND/OR CONTRADICTORY EVIDENCE WHERE APPLICABLE.

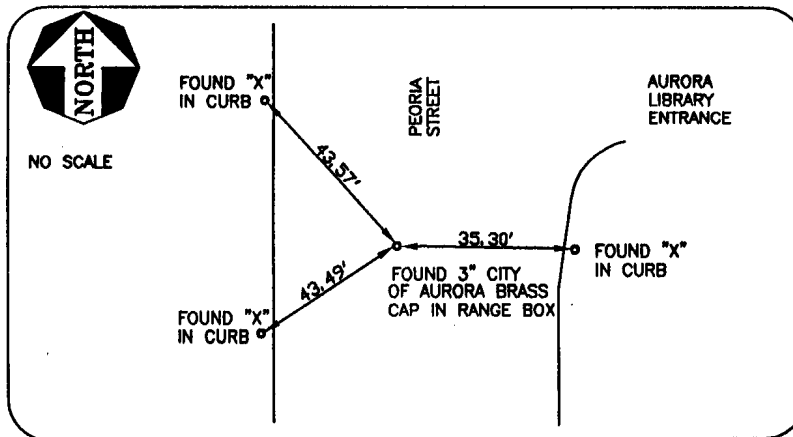

Date of Field Work April 30, 1995

5. CERTIFICATION

This is to certify that I was in responsible charge of the surveying work described in this record and that to the best of my knowledge the information presented herein is true and correct.

Signature [Signature]  
Firm Name Engineering Service Company  
Firm Address 14426 E. Evans Ave. #150 Aurora  
Phone 337-1393 CO 8001

Date 5/3/95

## 6. LOCATION DIAGRAM

1" = 1 Mile

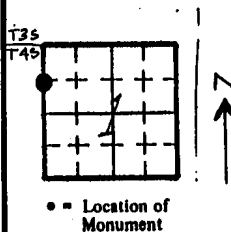

7. SEC. 1, T 4S, R 67W, 6th P.M.  
COUNTY Arapahoe INDEX REF. NO. 21-Y
8. SEC. \_\_\_\_\_, T \_\_\_\_\_, R \_\_\_\_\_, \_\_\_\_\_ P.M.  
COUNTY \_\_\_\_\_ INDEX REF. NO. \_\_\_\_\_

Accepted for Filing  
State Board of Registration for Professional Engineers and Land Surveyors  
MAY 08 1995  
By \_\_\_\_\_  
Date \_\_\_\_\_ COLO. ST. BD. OF REG.  
RECEIVED AT OFFICE OF THE COUNTY CLERK;  
\_\_\_\_\_ COUNTY  
By \_\_\_\_\_  
Date \_\_\_\_\_  
Record to be filed by Index Reference Number, numerically, then alphabetically, under appropriate Township, Range, and Meridian.

# COLORADO LAND SURVEY MONUMENT RECORD

Department of Regulatory Agencies  
Board of Registration for Professional Engineers and Professional Land Surveyors  
1560 Broadway, Suite 1350, Denver, CO 80202  
Phone (303) 894-7788 • Fax (303) 894-7790 • TDD (303) 894-2900X

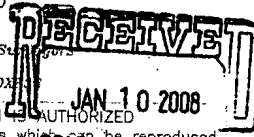

REPORT ONE MONUMENT ONLY ON THIS FORM - REPRODUCTION OF THIS FORM IS AUTHORIZED  
All items to be filled in by the Land Surveyor using PERMANENT BLACK LETTERING and lines which can be reproduced

1. TYPE OF MONUMENT: ☒ SECTION CORNER ☐ QUARTER CORNER ☐ BENCH MARK ☐ OTHER
2. DESCRIPTION OF MONUMENT FOUND:  
**FOUND 3 1/4" ALUMINUM CAP 0.6' DOWN IN RANGE BOX.**

3. DESCRIPTION OF MONUMENT ESTABLISHED BY YOU TO PERPETUATE THE LOCATION OF THIS POINT:

4. SKETCH SHOWING RELATIVE LOCATION OF MONUMENT, ACCESSORIES AND REFERENCE POINTS STATING WHETHER FOUND OR SET, SHOW SUPPORTING AND/OR CONTRADICTORY EVIDENCE WHERE APPLICABLE:

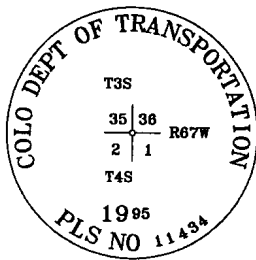
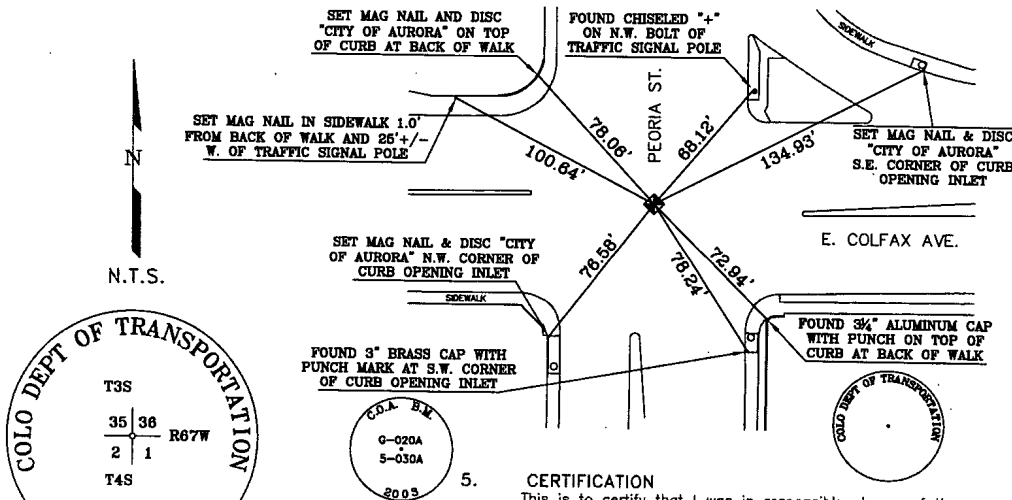

Stamping on Cap

- a. Date of field Work to Establish, Restore or Rehabilitate Monument: **OCTOBER 26, 2007**
- b. Date Monument was used as Control: \_\_\_\_\_

(Do not fill in)

**ACCEPTED**  
MAR 26 2008  
COLO. ST. BD. OF LIC.  
FORAES

RECEIVED AT OFFICE OF THE COUNTY CLERK  
\_\_\_\_\_ COUNTY

BY: \_\_\_\_\_

DATE: \_\_\_\_\_

Record to be filed by Index Reference Number Numerically, then Alphabetically, under appropriate Township, Range, and Meridian.

## 5. CERTIFICATION

This is to certify that I was in responsible charge of the surveying work described in this record and that to the best of my knowledge the information presented herein is true and correct.

Name (Please Print): **JAN STERLING**

Firm Name: **CITY OF AURORA**

Firm Address: **13645 E. ELLSWORTH AVE.  
AURORA, COLORADO 80012**

Phone: **303-326-8015**

## 6. LOCATION DIAGRAM

1" = 1 Mile

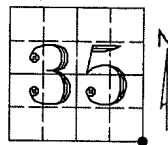

• = Location of Monument Signature/Date through Seal

7. SEC **35** T **3S** R **67W** **6TH** P.M.  
COUNTY **ADAMS** INDEX REF NUMBER **21-A**

- \*\*8. SEC **2** T **4S** R **67W** **6TH** P.M.  
COUNTY **ARAPAHOE** INDEX REF NUMBER **21-Z**

\*\* To be used only for monuments located on county lines

Rev.02/00