

# EXHIBIT A

## SHEET 1 of 2

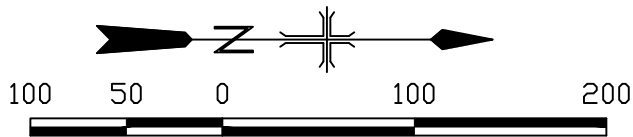
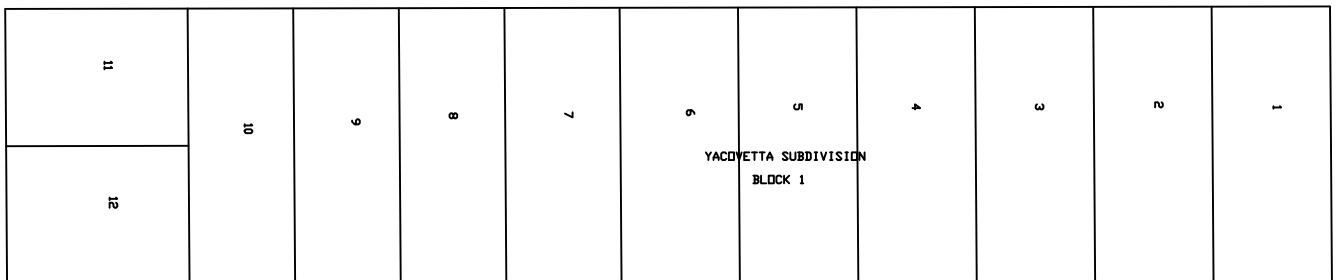
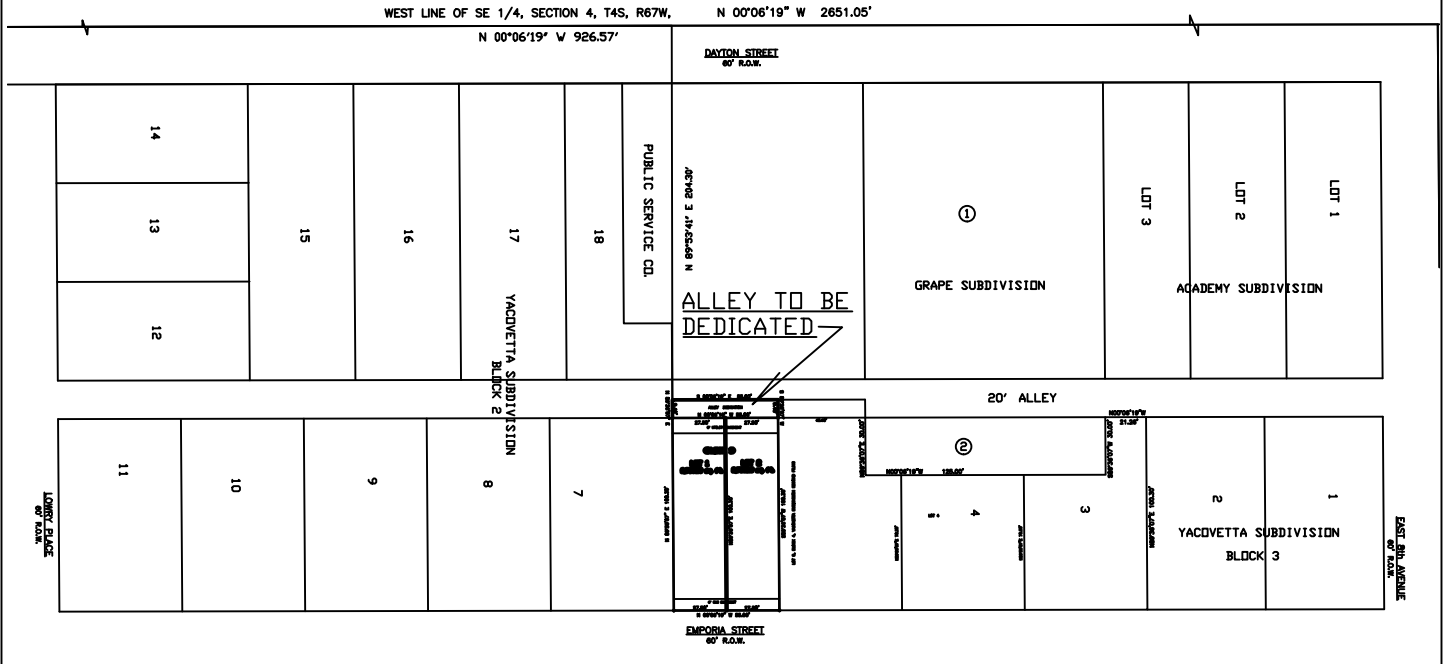

SCALE: 1" = 100'

THIS EXHIBIT DOES NOT REPRESENT A MONUMENTED SURVEY.  
IT IS INTENDED ONLY TO DEPICT THE ATTACHED DESCRIPTION.

OWNER:

NICHOLAS PERKINS CASSINIS  
3048 East Nichols Circle  
Centennial, Co. 80112

CITY OF AURORA, COLORADO

A PARCEL OF LAND

LOCATED IN THE S  $\frac{1}{2}$ , OF THE SE  $\frac{1}{4}$ , OF SEC 3,  
T. 4 S., R. 67 W., OF THE 6th P.M., COUNTY OF  
ARAPAHOE, STATE OF COLORADO.

DRAWN BY DAN KALMES	SCALE 1"=100'	R.O.W. FILE NO.
CHECKED BY DK	DATE 07/01/2021	JOB NO.

# EXHIBIT A

## SHEET 2 of 2

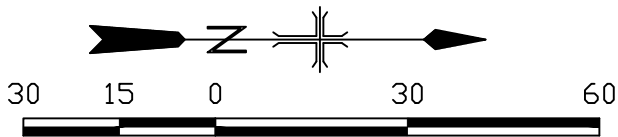
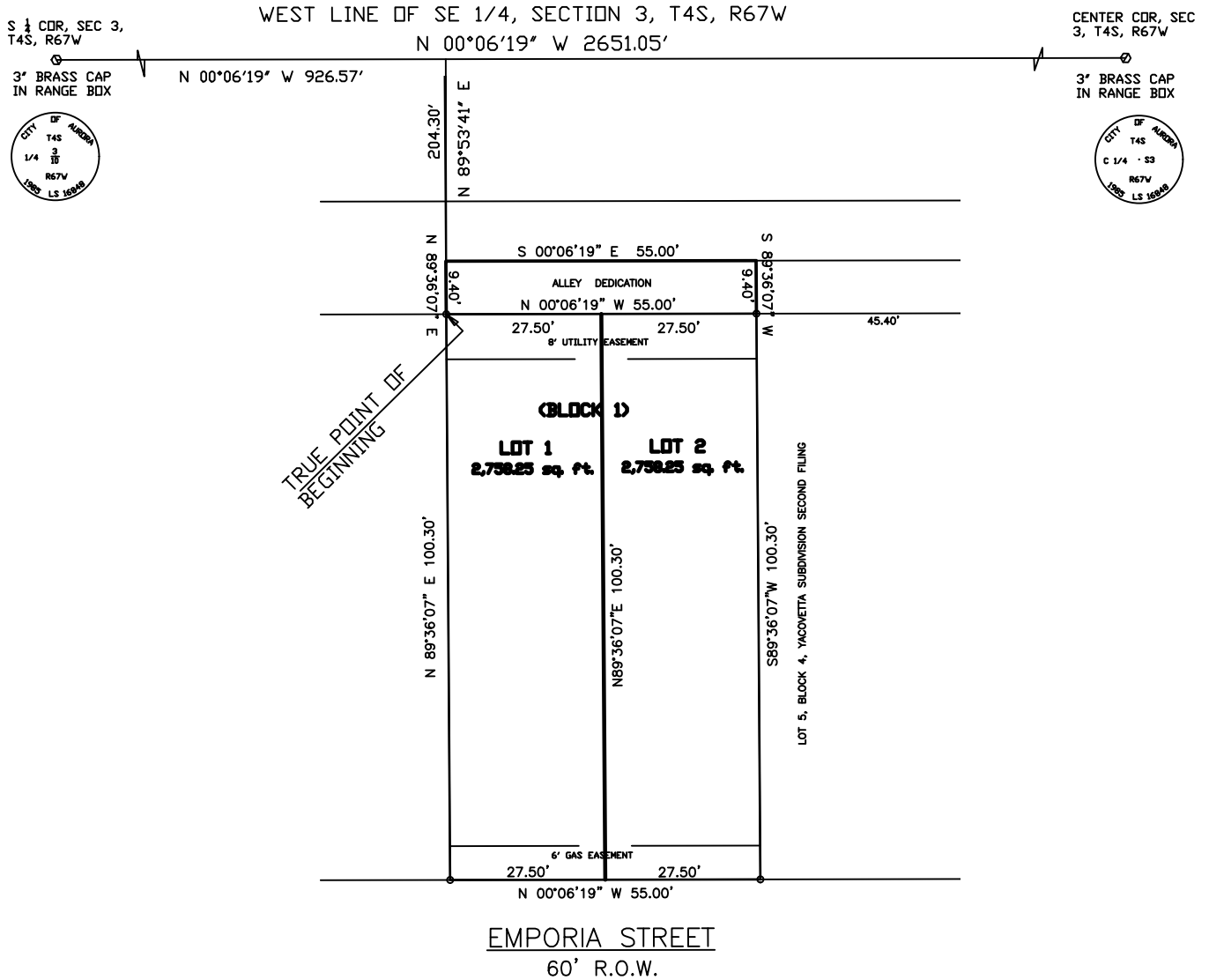

SCALE: 1" = 30'

THIS EXHIBIT DOES NOT REPRESENT A MONUMENTED SURVEY.  
IT IS INTENDED ONLY TO DEPICT THE ATTACHED DESCRIPTION.

OWNER:

NICHOLAS PERKINS CASSINIS  
3048 East Nichols Circle  
Centennial, Co. 80112

CITY OF AURORA, COLORADO

A PARCEL OF LAND

LOCATED IN THE S 1/2, OF THE SE 1/4, OF SEC 3,  
T. 4 S., R. 67 W., OF THE 6th P.M., COUNTY OF  
ARAPAHOE, STATE OF COLORADO.

DRAWN BY DAN KALMES	SCALE 1"=100'	R.O.W. FILE NO.
CHECKED BY DK	DATE 07/01/2021	JOB NO.