

REDEVELOPMENT PLAN

LOTS 1 AND 2
IN THE ROSS RESUBDIVISION OF BLOCK 169, BOSTON HEIGHTS, SECOND FILING
SITUATED IN THE SE $\frac{1}{4}$ OF SECTION 35, T.3 S., R. 67 W., 6TH P.M.
CITY OF AURORA, COUNTY OF ADAMS, STATE OF COLORADO
1982, 1984 & 1988 NOME ST. AND 11,700 MONTVIEW BLVD.

powers
brown
archit
ecture

1580 Lincoln Street, Suite 400
Denver, Colorado 80203
303.225.3345
www.powersbrown.com

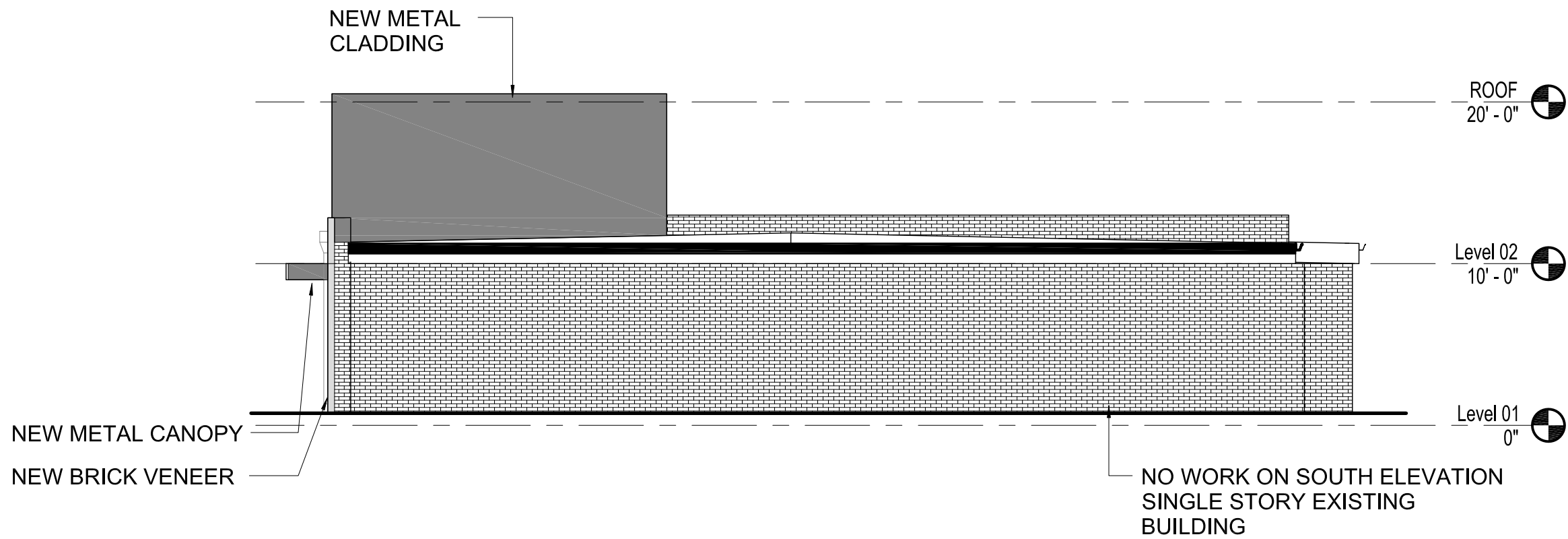

OVERALL SOUTH ELEVATION

SCALE: 1/8" = 1'-0"

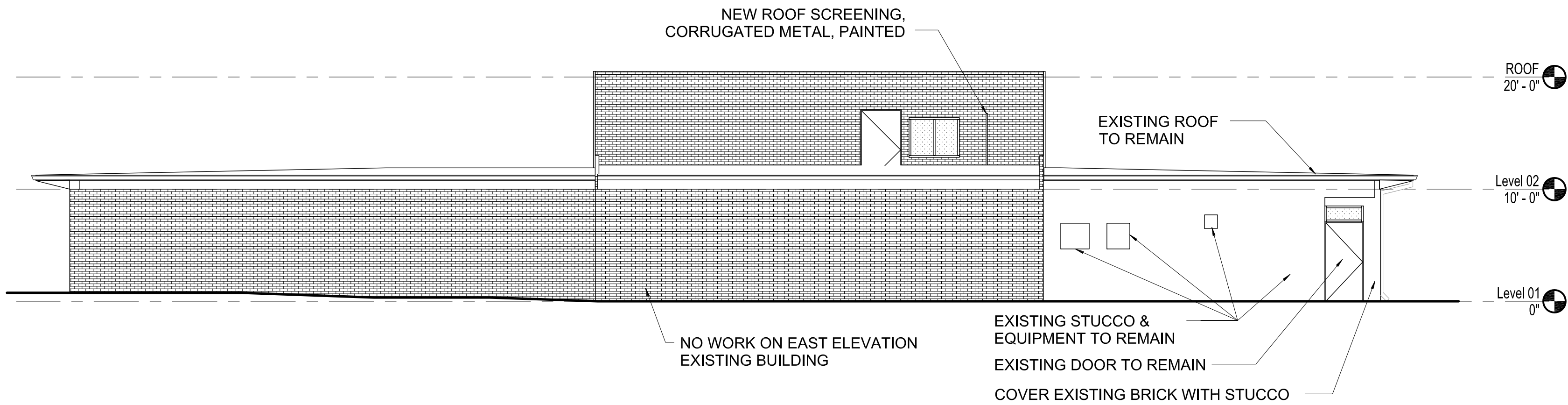

OVERALL EAST ELEVATION

SCALE: 1/8" = 1'-0"

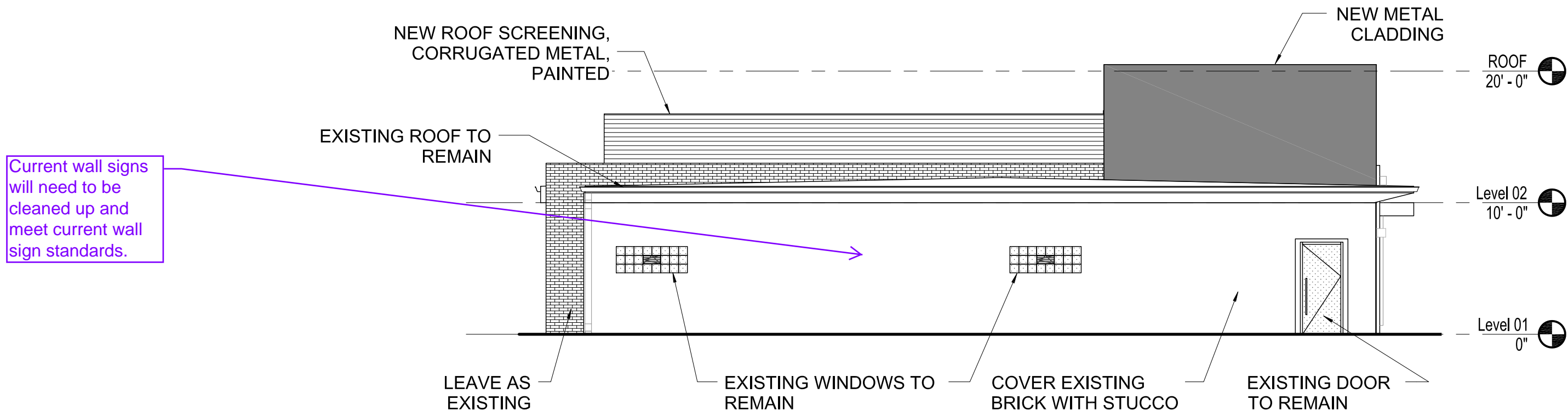

OVERALL NORTH ELEVATION

SCALE: 1/8" = 1'-0"

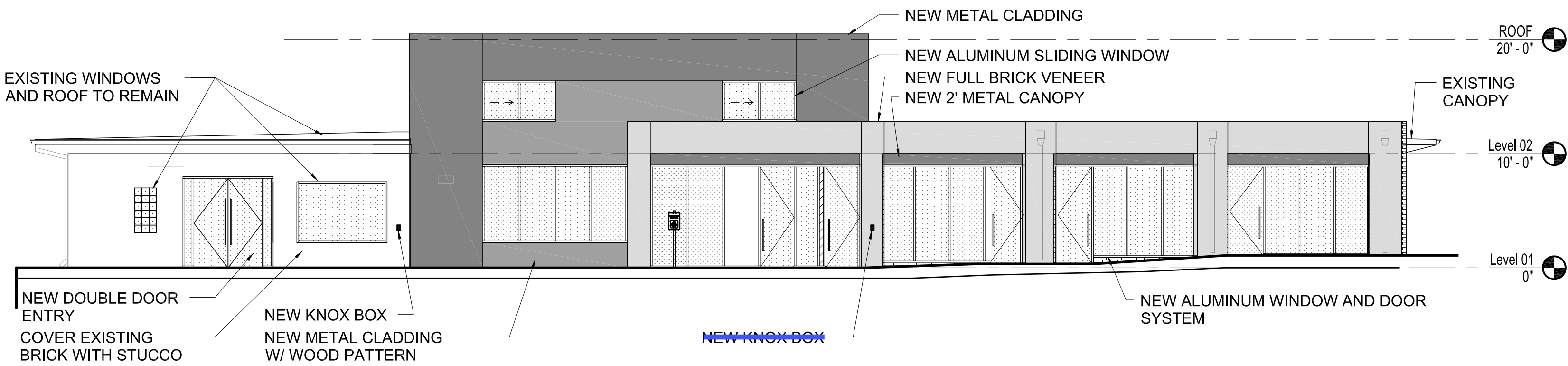

OVERALL WEST ELEVATION

SCALE: 1/8" = 1'-0"

NO.	DATE	REVISION
	10/06/2017	2ND SUBMITTAL

CHECKED: BM	DRAWN: LM	APPROVED:
----------------	--------------	-----------

PROJECT:
NOME STREET
STOREFRONT RENOVATION

PROJECT NO: 164070	6 OF 6
DATE: 1/17/2017	

DRAWING TITLE:
EXTERIOR ELEVATIONS