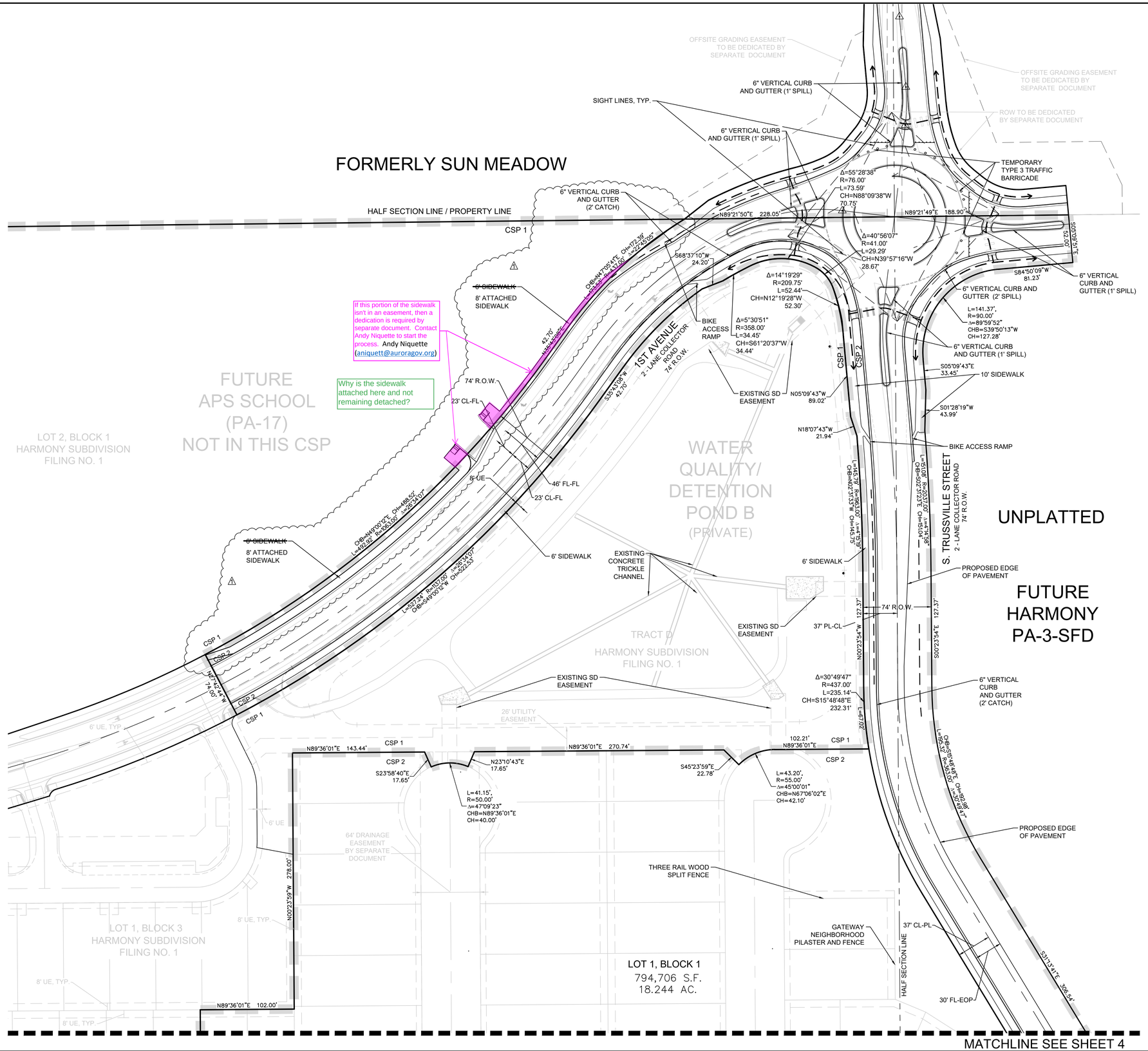

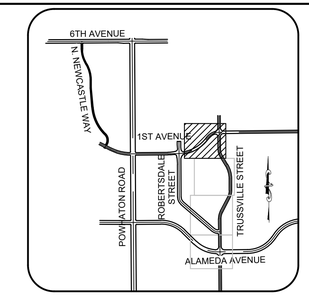

KEY MAP
N.T.S.

SCALE: 1" = 50'

LEGEND

- PROPOSED CURB & GUTTER
- PROPOSED LIGHT POLE
- PROPOSED FIRE HYDRANT
- PROPOSED SIDEWALK
- PROPOSED CURB RETURN SIDEWALK RAMP
- PROPOSED TEMPORARY ROAD BARRIER
- PROPOSED CONCRETE PAN
- PROPOSED MID-BLOCK RAMP
- PROPOSED GABION RETAINING WALL
- STREET CENTERLINE
- PUBLIC STREET RIGHT-OF-WAY
- PROPERTY LOT LINE
- EDGE OF PAVEMENT
- SECTION LINE
- PROPOSED EASEMENT
- EXISTING EASEMENT
- CSP BOUNDARY
- FILING BOUNDARY
- PEDESTRIAN ACCESSIBILITY ROUTE
- PROPOSED LANDSCAPE BENCH
- PROPOSED FENCING/POSTS
- SIGHT TRIANGLE LINE

No.	Revisions	Date	Init.	Appr.	Date
1	REVISED SCHOOL ENTRANCE WITH 8' SIDEWALK	4/6/20	JJJ		

CVL CONSULTANTS
10333 E. Dry Creek Rd.
Suite 240
Englewood, CO 80112
Tel: (720) 482-9526
Fax: (720) 482-9546

Melcor/TC Aurora, LLC
C/O Marathon Land Company
9750 W. Cambridge Place
Littleton, CO 80127
Tel: (303) 920-9400 Fax: (303) 920-9440

HARMONY SUBDIVISION
CONTEXTUAL SITE PLAN 2 - INFRA. SITE PLAN
AREA SITE PLAN

SCALE:	AS SHOWN
FILE NO:	8130214909
DRAWN BY:	RHR
CHECKED BY:	JJJ
DATE:	APRIL 13, 2018
SHEET NUMBER	3

N:\PROJECTS\3017504 SAND CREEK\CAD\ENGINEERING\SHEET SETS\CSP\CSP 2-METRO\2.1 AREA SITE PLAN.DWG, JINJ, 4/5/20