

North: 633219.7870' East: 245184.9887'

Segment #1 : Line

Course: N0°23'40.9"E Length: 27.00'

North: 633246.7863' East: 245185.1747'

Segment #2 : Line

Course: N89°28'36.0"E Length: 103.91'

North: 633247.7354' East: 245289.0804'

Segment #3 : Line

Course: N0°23'40.9"E Length: 442.97'

North: 633690.6949' East: 245292.1319'

Segment #4 : Curve

Length: 772.17' Radius: 5730.00'

Delta: 7°43'16" Tangent: 386.67'

Chord: 771.58' Course: N3°27'57.1"W

Course In: N89°36'19.1"W Course Out: N82°40'24.9"E

RP North: 633730.1669' East: 239562.2678'

End North: 634460.8637' East: 245245.4869'

Segment #5 : Curve

Length: 772.17' Radius: 5730.00'

Delta: 7°43'16" Tangent: 386.67'

Chord: 771.58' Course: N3°27'57.1"W

Course In: N82°40'24.9"E Course Out: N89°36'19.1"W

RP North: 635191.5643' East: 250928.7058'

End North: 635231.0325' East: 245198.8420'

Segment #6 : Line

Course: N0°23'40.9"E Length: 598.69'

North: 635829.7083' East: 245202.9661'

Segment #7 : Line

Course: N0°23'14.9"E Length: 460.71'

North: 636290.4077' East: 245206.0817'

Segment #8 : Line

Course: N89°41'48.8"E Length: 2786.12'

North: 636305.1470' East: 247992.1628'

Segment #9 : Line

Course: S0°18'17.5"E Length: 43.20'

North: 636261.9476' East: 247992.3926'

Segment #10 : Curve

Length: 126.54' Radius: 189.51'

Delta: 38°15'29" Tangent: 65.73'

Chord: 124.20' Course: S42°05'29.5"W

Course In: S28°46'46.2"E Course Out: N67°02'14.8"W

RP North: 636095.8461' East: 248083.6303'

End North: 636169.7819' East: 247909.1393'

Segment #11 : Line

Course: S11°27'53.0"W Length: 82.34'

North: 636089.0848' East: 247892.7730'

Segment #12 : Line

Course: S9°08'37.4"E Length: 60.77'

North: 636029.0870' East: 247902.4300'

Segment #13 : Line

Course: S0°00'00.0"E Length: 529.16'

North: 635499.9270' East: 247902.4300'

Segment #14 : Line

Course: S19°58'56.7"E Length: 68.02'

North: 635436.0020' East: 247925.6746'

Segment #15 : Curve

Length: 103.40' Radius: 391.00'

Delta: 15°09'08" Tangent: 52.01'

Chord: 103.10' Course: S64°06'54.2"W

Course In: S18°18'31.6"E Course Out: N33°27'40.0"W

RP North: 635064.7955' East: 248048.5026'

End North: 635390.9921' East: 247832.9184'

Segment #16 : Curve

Length: 34.23' Radius: 20.00'

Delta: 98°03'26" Tangent: 23.03'

Chord: 30.20' Course: S7°30'37.0"W

Course In: S33°27'40.0"E Course Out: S48°28'54.0"W

RP North: 635374.3069' East: 247843.9458'

End North: 635361.0512' East: 247828.9711'

Segment #17 : Line

Course: S41°31'06.0"E Length: 4.14'

North: 635357.9514' East: 247831.7154'

Segment #18 : Line

Course: S48°28'54.0"W Length: 64.00'

North: 635315.5284' East: 247783.7958'

Segment #19 : Line

Course: N41°31'06.0"W Length: 4.14'

North: 635318.6282' East: 247781.0515'

Segment #20 : Curve

Length: 34.23' Radius: 20.00'

Delta: 98°03'26" Tangent: 23.03'

Chord: 30.20' Course: S89°27'11.1"W

Course In: S48°28'54.0"W Course Out: N49°34'31.9"W

RP North: 635305.3710' East: 247766.0767'

End North: 635318.3399' East: 247750.8529'

Segment #21 : Curve

Length: 40.98' Radius: 391.00'

Delta: 6°00'16" Tangent: 20.51'

Chord: 40.96' Course: S37°25'19.9"W

Course In: S49°34'31.9"E Course Out: N55°34'48.4"W

RP North: 635064.7979' East: 248048.5061'

End North: 635285.8103' East: 247725.9622'

Segment #22 : Line

Course: S34°25'11.6"W Length: 176.11'

North: 635140.5341' East: 247626.4154'

Segment #23 : Curve

Length: 30.08' Radius: 20.00'

Delta: 86°11'13" Tangent: 18.71'

Chord: 27.33' Course: S8°40'24.8"E

Course In: S55°34'48.4"E Course Out: S38°13'58.9"W

RP North: 635129.2291' East: 247642.9138'

End North: 635113.5167' East: 247630.5369'

Segment #24 : Curve

Length: 7.37' Radius: 792.00'

Delta: 0°31'59" Tangent: 3.68'

Chord: 7.37' Course: S51°30'01.6"E

Course In: S38°13'58.9"W Course Out: N38°45'57.9"E

RP North: 634491.4005' East: 247140.3988'

End North: 635108.9288' East: 247636.3048'

Segment #25 : Line

Course: S38°20'44.8"W Length: 84.00'

North: 635043.0492' East: 247584.1907'

Segment #26 : Curve

Length: 256.86' Radius: 708.00'

Delta: 20°47'11" Tangent: 129.86'

Chord: 255.45' Course: N61°34'38.1"W

Course In: S38°48'57.4"W Course Out: N18°01'46.3"E

RP North: 634491.4014' East: 247140.4016'

End North: 635164.6366' East: 247359.5327'

Segment #27 : Curve

Length: 33.76' Radius: 20.00'

Delta: 96°42'16" Tangent: 22.49'

Chord: 29.89' Course: S59°40'38.3"W

Course In: S18°01'46.3"W Course Out: N78°40'29.8"W

RP North: 635145.6187' East: 247353.3426'

End North: 635149.5461' East: 247333.7318'

Segment #28 : Curve

Length: 290.16' Radius: 1468.00'

Delta: 11°19'30" Tangent: 145.56'

Chord: 289.69' Course: S5°39'45.1"W

Course In: S78°40'29.8"E Course Out: N90°00'00.0"W

RP North: 634861.2676' East: 248773.1482'

End North: 634861.2697' East: 247305.1484'

Segment #29 : Line

Course: S0°00'00.0"E Length: 394.61'

North: 634466.6597' East: 247305.1484'

Segment #30 : Curve

Length: 23.56' Radius: 15.00'

Delta: 90°00'00" Tangent: 15.00'

Chord: 21.21' Course: S45°00'00.0"E

Course In: N90°00'00.0"E Course Out: S0°00'00.0"E

RP North: 634466.6597' East: 247320.1484'

End North: 634451.6619' East: 247320.1461'

Segment #31 : Line

Course: N90°00'00.0"E Length: 5.00'

North: 634451.6619' East: 247325.1461'

Segment #32 : Line

Course: S0°00'00.0"E Length: 64.00'

North: 634387.6619' East: 247325.1461'

Segment #33 : Line

Course: N90°00'00.0"W Length: 5.00'

North: 634387.6619' East: 247320.1461'

Segment #34 : Curve

Length: 23.56' Radius: 15.00'

Delta: 90°00'00" Tangent: 15.00'

Chord: 21.21' Course: S45°00'00.0"W

Course In: S0°00'00.0"E Course Out: N90°00'00.0"W

RP North: 634372.6619' East: 247320.1461'

End North: 634372.6642' East: 247305.1484'

Segment #35 : Line

Course: S0°00'00.0"E Length: 210.00'

North: 634162.6642' East: 247305.1484'

Segment #36 : Curve

Length: 23.56' Radius: 15.00'

Delta: 90°00'00" Tangent: 15.00'

Chord: 21.21' Course: S45°00'00.0"E

Course In: N90°00'00.0"E Course Out: S0°00'00.0"E

RP North: 634162.6642' East: 247320.1484'

End North: 634147.6665' East: 247320.1461'

Segment #37 : Line

Course: N90°00'00.0"E Length: 5.00'

North: 634147.6665' East: 247325.1461'

Segment #38 : Line

Course: S0°00'00.0"E Length: 64.00'

North: 634083.6665' East: 247325.1461'

Segment #39 : Line

Course: N90°00'00.0"W Length: 5.00'

North: 634083.6665' East: 247320.1461'

Segment #40 : Curve

Length: 23.56' Radius: 15.00'

Delta: 90°00'00" Tangent: 15.00'

Chord: 21.21' Course: S45°00'00.0"W

Course In: S0°00'00.0"E Course Out: N90°00'00.0"W

RP North: 634068.6665' East: 247320.1461'

End North: 634068.6687' East: 247305.1484'

Segment #41 : Line

Course: S0°00'00.0"E Length: 105.00'

North: 633963.6687' East: 247305.1484'

Segment #42 : Line

Course: N90°00'00.0"E Length: 513.25'

North: 633963.6687' East: 247818.3984'

Segment #43 : Line

Course: S0°00'00.0"E Length: 131.00'

North: 633832.6687' East: 247818.3984'

Segment #44 : Line

Course: N90°00'00.0"E Length: 124.00'

North: 633832.6687' East: 247942.3984'

Segment #45 : Line

Course: S0°00'00.0"E Length: 587.67'

North: 633244.9987' East: 247942.3984'

Segment #46 : Line

Course: S89°28'22.7"W Length: 82.14'

North: 633244.2432' East: 247860.2619'

Segment #47 : Line

Course: S89°28'36.0"W Length: 2675.38'

North: 633219.8069' East: 245184.9935'

Perimeter: 13102.56' Area: 171.1816acres

Error Closure: 0.0205 Course: N13°20'57.5"E

Error North: 0.01993 East: 0.00473

Precision 1: 637693.66



⬆
⬇

+

COLORADO LAND SURVEY MONUMENT RECORD

Department of Regulatory Agencies

Board of Licensure for Architects, Professional Engineers and Professional Land Surveyors

1560 Broadway, Suite 1350

Denver, CO 80202

Phone (303) 894-7800; Fax (303) 894-2310; EMAIL aes@dora.state.co.us

NOV 21 2016

Report one monument only on this form - Reproduction of this form is authorized.

All items are to be filled in by the Land Surveyor using **PERMANENT BLACK LETTERING** and lines which can be reproduced.

1. TYPE OF MONUMENT: ☐ SECTION CORNER ☒ QUARTER CORNER ☐ SIXTEENTH CORNER ☐ OTHER _____

2. DESCRIPTION AND DATE OF MONUMENT FOUND:

FOUND 3 1/4" BRASS CAP 2.0' BELOW THE SURFACE IN A RANGE BOX (LID 1.5' BELOW THE SURFACE), PER MONUMENT RECORD DATED JUNE 16, 1993 BY LS 11432, ON 9/1/16. THE 3 1/4" ALUMINUM CAP SHOWN ON MONUMENT RECORD DATED MAY 24, 2005 BY LS 25942 WAS NOT FOUND.

3. DESCRIPTION OF MONUMENT SET BY YOU TO PERPETUATE THE LOCATION OF THIS POINT:

4. SKETCH SHOWING RELATIVE LOCATION OF MONUMENT, ACCESSORIES AND REFERENCE POINTS STATING WHETHER FOUND OR SET, SHOW SUPPORTING AND/OR CONTRADICTORY EVIDENCE WHERE APPLICABLE:

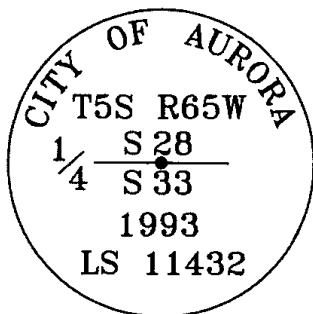
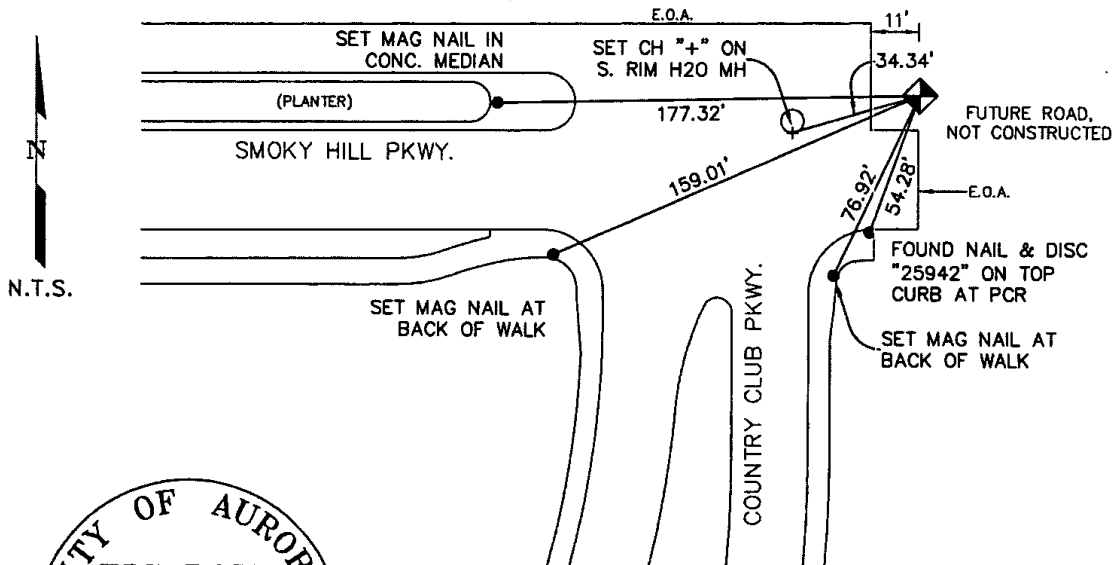

Stamping on Cap

5. CERTIFICATION

This is to certify that I was in responsible charge of the surveying work described in this record and that to the best of my knowledge the information presented herein is true and correct.

Name (Please Print): ERIC W. ANSART

Firm Name: CITY OF AURORA

Firm Address: 13636 E. ELLSWORTH AVE.
AURORA, COLORADO 80012

Phone: 303-326-8015

6. LOCATION DIAGRAM

1" = 1 Mile

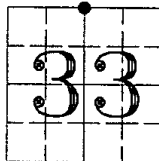

● = Location of Monument

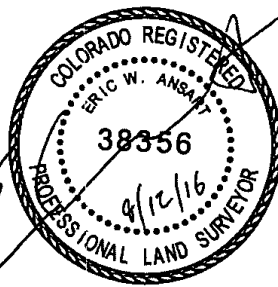

Signature/Date through Seal

7. SEC 33 T 5S R 65W, 6TH P.M.
COUNTY ARAPAHOE INDEX REF NUMBER 11E

**8. SEC _____ T _____ R _____, _____ P.M.
COUNTY _____ INDEX REF NUMBER _____

** To be used only for monuments located on county lines



DORA
Department of Regulatory Agencies

Rev.02/01/2011

a. Date of field Work to Establish, Restore or Rehabilitate Monument: SEPT. 1, 2016

b. Date Monument was used as a Control corner: _____

(Surveyor, do not fill in)

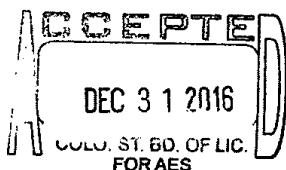

RECEIVED AT OFFICE OF THE COUNTY CLERK
_____ COUNTY

BY: _____

DATE: _____

Record to be filed numerically by Index Reference Number, then alphabetically by letter in the index reference number, then under appropriate Township, Range, and Meridian.

COLORADO LAND SURVEY MONUMENT RECORD

REPORT ONE MONUMENT ONLY ON THIS FORM
REPRODUCTION OF THIS FORM IS AUTHORIZED.

076755

All items to be filled in by the Land Surveyor using permanent black lettering and lines which can be reproduced. (Except)*

1. TYPE OF MONUMENT
(Check one)

☐ Section Corner
☒ Quarter Corner

☐ Bench mark
☐ Other _____

2. DESCRIPTION OF MONUMENT FOUND.

NONE

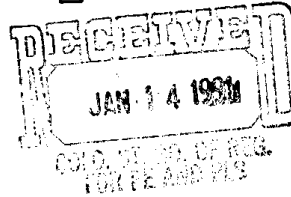

3. DESCRIPTION OF MONUMENT ESTABLISHED BY YOU TO PERPETUATE THE LOCATION OF THIS POINT.

SET 2 3/8" ALUMINUM POST WITH
3 1/4" ALUMINUM CAP MARKED

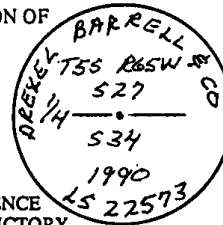

4. SKETCH SHOWING RELATIVE LOCATION OF MONUMENT ACCESSORIES AND REFERENCE POINTS STATING WHETHER FOUND OR SET. SHOW SUPPORTING AND/OR CONTRADICTORY EVIDENCE WHERE APPLICABLE.

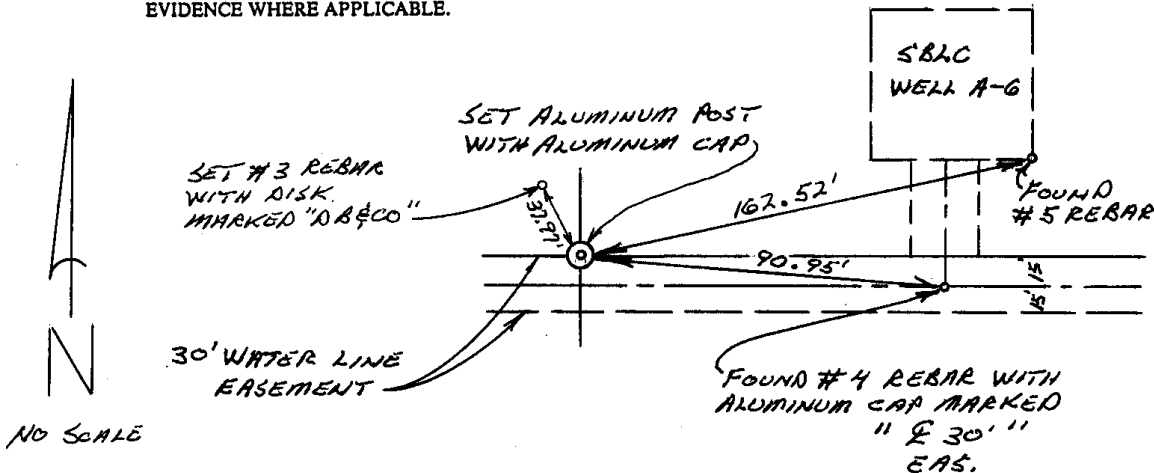

Date of Field Work 7-8-90

5. CERTIFICATION

This is to certify that I was in responsible charge of the surveying work described in this record and that to the best of my knowledge the information presented herein is true and correct.

Signature Richard E. Marist
Firm Name: ARKEL BARRELL & CO
Phone: (719) 591-5151

Date 1-5-91

*(Do not fill in)

Accepted for Filing

State Board of Registration for Professional Engineers and Land Surveyors:

By July Quintana

Date JAN 17 1991

RECEIVED AT OFFICE OF THE COUNTY CLERK;
_____ COUNTY

By _____
Date _____

Record to be filed by Index Reference Number, numerically, then alphabetically, under appropriate Township, Range, and Meridian.

6. LOCATION DIAGRAM
1" = 1 Mile

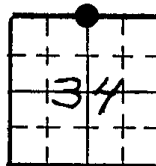

• = Location of Monument



Surveyor's Seal

7. SEC. 34, T 55, R 65W, 6TH P.M.
COUNTY ARAP INDEX REF. NO. 15-E
8. SEC. _____, T _____, R _____ P.M.
COUNTY _____ INDEX REF. NO. _____

COLORADO LAND SURVEY MONUMENT RECORD

Department of Regulatory Agencies
Board of Licensure for Architects, Professional Engineers and Professional Land Surveyors
1560 Broadway, Suite 1350
Denver, CO 80202
Phone (303) 894-7800; Fax (303) 894-2310; EMAIL aes@dora.state.co.us; V/TDD 711

SEP 01 2016

Report one monument only on this form - Reproduction of this form is authorized for use by the Land Surveyor using PERMANENT BLACK LETTERING and lines which can be reproduced.

1. TYPE OF MONUMENT: ☐ SECTION CORNER ☐ QUARTER CORNER ☐ SIXTEENTH CORNER ☒ OTHER CLOSING CORNER

2. DESCRIPTION AND DATE OF MONUMENT FOUND:

MONUMENT AND ACCESSORIES NOT FOUND. MONUMENTS WERE DESTROYED DURING RECENT ROAD IMPROVEMENTS FOR ADJOINING DEVELOPMENTS AND WERE NOT REPLACED.

3. DESCRIPTION OF MONUMENT SET BY YOU TO PERPETUATE THE LOCATION OF THIS POINT:

LOCATION FOR CORNER RE-ESTABLISHED BY REFERENCE TO FOUND SECTION CORNERS AND OTHER MONUMENTS AND RECORDED SUBDIVISION PLATS AND RIGHT-OF-WAY SURVEYS ADJOINING TOWNSHIP LINE. SET NO. 6 REBAR WITH 3.25" ALUMINUM CAP IN RANGE BOX.

4. SKETCH SHOWING RELATIVE LOCATION OF MONUMENT, ACCESSORIES AND REFERENCE POINTS STATING WHETHER FOUND OR SET, SHOW SUPPORTING AND/OR CONTRADICTORY EVIDENCE WHERE APPLICABLE:

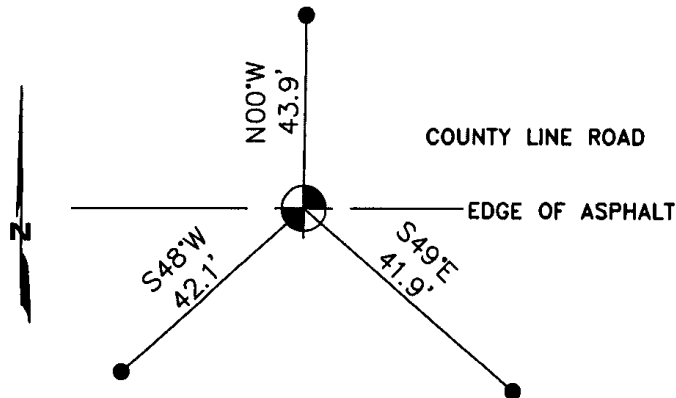

● = SET NO. 5 REBAR

BEARINGS SHOWN HEREON ARE BASED ON THE SOUTH LINE OF SEC. 33 T5S-R65W, 6TH P.M., BEING MONUMENTED ON THE WEST END BY A NO. 6 REBAR WITH 3.25" ALUMINUM CAP IN RANGE BOX STAMPED 38098 AT THE S 1/4 CORNER OF SAID SECTION 33 AND ON THE EAST END BY A NO. 6 REBAR WITH 3.25" ALUMINUM CAP IN RANGE BOX STAMPED 38098 AT THE SE CORNER OF SAID SECTION 33, SAID LINE BEARING N 90° E.

Not to scale

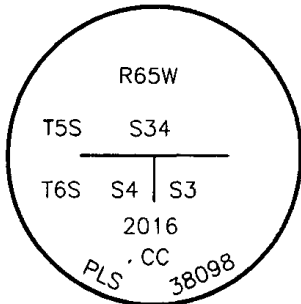

Stamping on Cap

5. CERTIFICATION

This is to certify that I was in responsible charge of the surveying work described in this record and that to the best of my knowledge the information presented herein is true and correct.

Name (Please Print): NATHAN A. VANRAEMDONCK

Firm Name: SAM, LLC

Firm Address: 555 ZANG STREET, SUITE 210

LAKEWOOD, CO 80228

Phone: 303-998-5852

6. LOCATION DIAGRAM

1" = 1 Mile

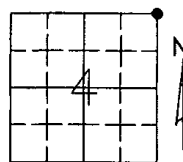

● = Location of Monument



Signature/Date through Seal

7. SEC 4 T 6 S R 65 W, 6TH P.M.
COUNTY DOUGLAS INDEX REF NUMBER 13-Z

- **8. SEC _____ T _____ R _____ P.M.
COUNTY _____ INDEX REF NUMBER _____

** To be used only for monuments located on county lines



Dora
Department of Regulatory Agencies

Rev.02/01/2011

(Surveyor, do not fill in)

ACCEPTED

SEP 30 2016

COLO. ST. BD. OF LIC.
FOR AES

RECEIVED AT OFFICE OF THE COUNTY CLERK
_____ COUNTY

BY: _____

DATE: _____

Record to be filed numerically by Index Reference Number, then alphabetically by letter in the index reference number, then under appropriate Township, Range, and Meridian.

All items to be filled in by the Land Surveyor using black ink or typewriter. (Except)* 009372

1. TYPE OF MONUMENT (Check one) ☒ Section Corner ☐ Bench mark ☐ Quarter Corner ☐ Other _____

2. DESCRIPTION OF EVIDENCE FOUND, AND ORIGINAL RECORD CALL, IF KNOWN

FOUND BRASS CAP IN CONCRETE L.S. #434 WITH STONE MEMORIAL. STONE IN AGREEMENT WITH 20 x 10 x 4 ORIGINAL CALL. (PIERCE, 1866). APPROPRIATE MARKINGS ON ONE SIDE OF STONE.

3. DESCRIPTION OF MONUMENT AND/OR ACCESSORIES ESTABLISHED BY YOU TO PERPETUATE THE LOCATION OF THIS POINT. IF AN EXISTING MONUMENT, TELL WHY YOU ACCEPTED IT AS VALID. IF YOU ESTABLISHED OR RESTORED A PUBLIC LAND SURVEY MONUMENT, DESCRIBE PROCEDURE AND CONTROL USED.

- ① FOUND #5 REBAR TO WEST
② FOUND #5 REBAR TO SOUTH
③ FOUND 1" PIPE IN OLD FENCE LINE (U.S.G.S. UE)
(USEABLE ELEV.)

PLACED STEEL POST AT CORNER.

TOPOGRAPHICAL CALLS TO EAST AND SOUTH SUPPORT POSITION.

4. SKETCH SHOWING RELATIVE LOCATION OF MONUMENT AND REFERENCE POINTS. SHOW SUPPORTING AND/OR CONTRADICTORY EVIDENCE WHERE APPLICABLE.

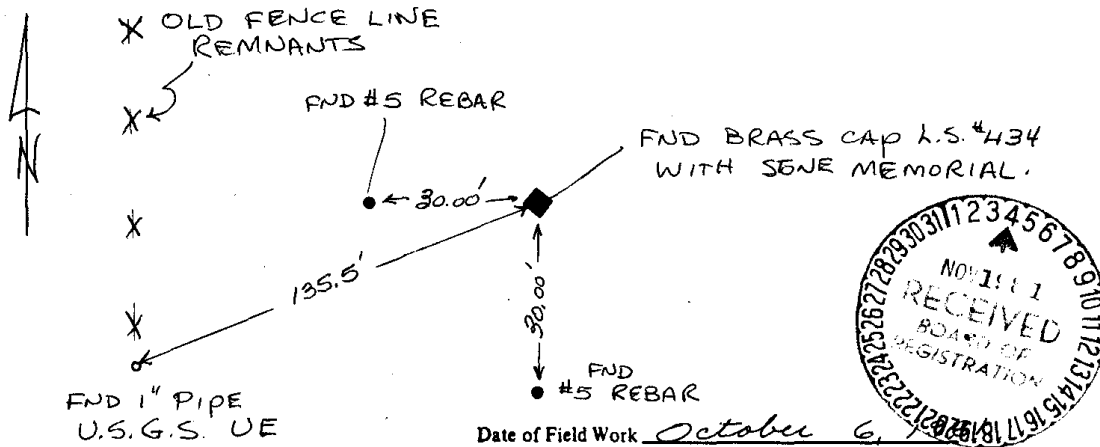

Date of Field Work October 6,

5. CERTIFICATION

This is to certify that I was in responsible charge of the surveying work described in this record and that to the best of my knowledge the information presented herein is true and correct.

Date October 7, 1981

Signature Kenneth A. Rice

6. LOCATION DIAGRAM
1" = 1 Mile

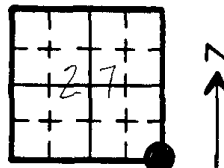

• = Location of Monument



Surveyor's Seal

7. SEC. 27, T 55, R 65W, 6th P.M.

8. COUNTY ARAPAHOE INDEX REF. NO. 17-E
COUNTY _____ INDEX REF. NO. _____

*(Do not fill in)

Accepted for Filing

State Board of Registration for Professional Engineers and Land Surveyors:

By Maile Schaf

Date Dec 9, 1981

RECEIVED AT OFFICE OF THE COUNTY CLERK, _____ COUNTY

By _____

Date _____

Record to be filed by Index Reference Number, numerically, then alphabetically, under appropriate Township, Range, and Meridian.

COLORADO LAND SURVEY MONUMENT RECORD

Department of Regulatory Agencies
Board of Licensure for Architects, Professional Engineers and Professional Land Surveyors
1560 Broadway, Suite 1350
Denver, CO 80202
Phone: (303) 894-7800; Fax: (303) 984-2310; EMAIL: aes@dora.state.co.us; V/TDD 711

RECEIVED
SEP 27 2018

Report one monument only on this form - Reproduction of this form is authorized for use by the Land Surveyor using PERMANENT BLACK LETTERING and lines which can be reproduced.

1. TYPE OF MONUMENT: ☐ SECTION CORNER ☐ QUARTER CORNER ☐ SIXTEENTH CORNER ☒ OTHER ☐ WITNESS CORNER
2. DESCRIPTION AND DATE OF MONUMENT FOUND:
FOUND 2.5" BRASS CAP, PLS 434, IN CONCRETE AT TOP OF SLOPE NORTH OF CREEK. THE CAP IS STAMPED AS A WITNESS CORNER TO THE SECTION CORNER COMMON TO SECTIONS 28, 27, 33, AND 34, BUT WITH NO DISTANCE SHOWN. I USED THIS CAP AS EVIDENCE OF THE EAST LINE OF SECTION 28 AND IN CONJUNCTION WITH HISTORICALLY PLATTED DISTANCE TIES TO THE TO NEIGHBORING QUARTER CORNERS TO ESTABLISH THE POSITION OF THE NORTHEAST CORNER OF SECTION 33 WHICH FALLS IN A CREEK.
3. DESCRIPTION OF MONUMENT SET BY YOU TO PERPETUATE THE LOCATION OF THIS POINT:
SET REFERENCE TIES AS SHOWN.
4. SKETCH SHOWING RELATIVE LOCATION OF MONUMENT, ACCESSORIES AND REFERENCE POINTS STATING WHETHER FOUND OR SET. SHOW SUPPORTING AND/OR CONTRADICTORY EVIDENCE WHERE APPLICABLE:

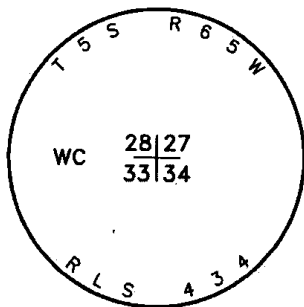
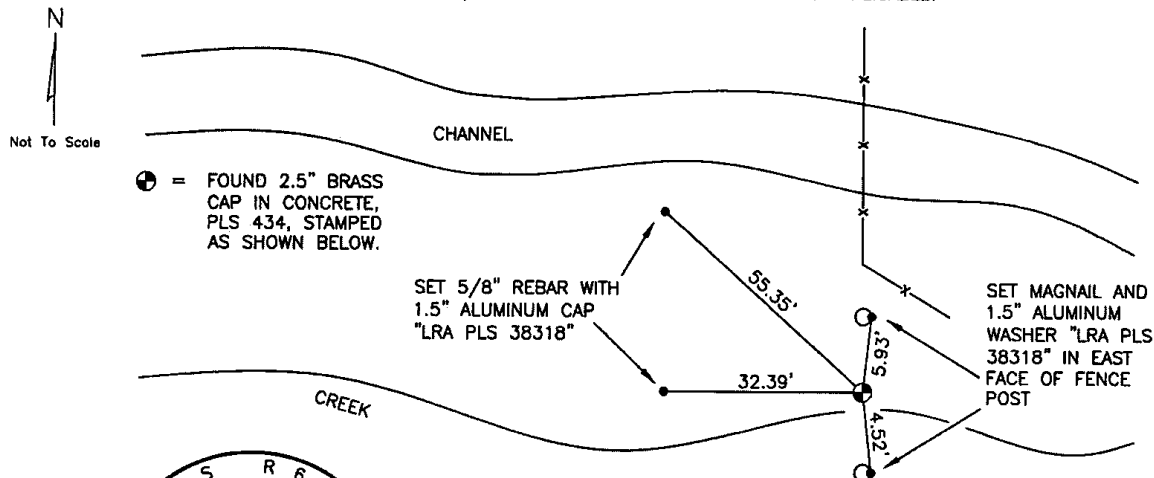

Stamping on Cap

5. CERTIFICATION

This is to certify that I was in responsible charge of the surveying work described in this record and that to the best of my knowledge the information presented herein is true and correct.

Name (Please Print): Peter E. Paulus

Firm Name: Lamp, Ryneason & Associates, Inc.

Firm Address: 4715 Innovation Drive, Fort Collins, CO 80525

Phone: (970) 226-0342

6. LOCATION DIAGRAM

1" = 1 Mile

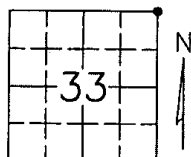

● = Location of Monument



Signature/Date through Seal

7. SEC 33 T 5S R 65W, 6TH P.M.
COUNTY ARAPAHOE, INDEX REF NUMBER 13-E

**8. SEC _____ T _____ R _____, 6TH P.M.
COUNTY _____, INDEX REF NUMBER _____

** To be used only for monuments located on county lines.

ACCEPTED

OCT 31 2018

COLO. ST. BD. OF LIC.
FOR ARC, PE & PLS

RECEIVED AT OFFICE OF THE COUNTY CLERK
_____ COUNTY

BY: _____

DATE: _____

Record to be filed numerically by Index Reference Number, then alphabetically by letter in the index reference number, then under appropriate Township, Range, and Meridian.



Dora
Department of Regulatory Agencies

Rev. 02/01/2011

COLORADO LAND SURVEY MONUMENT RECORD
Department of Regulatory Agencies
Board of Licensure for Architects, Professional Engineers and Professional Land Surveyors
1560 Broadway, Suite 1350
Denver, CO 80202
Phone (303) 894-7800; Fax (303) 894-2310; EMAIL aes@dora.state.co.us; V/TDD 711

MAR 19 2019

Report one monument only on this form - Reproduction of this form is authorized.
All items are to be filled in by the Land Surveyor using PERMANENT BLACK LETTERING and lines which can be reproduced.

1. TYPE OF MONUMENT: ☐ SECTION CORNER ☒ QUARTER CORNER ☐ SIXTEENTH CORNER ☐ OTHER

2. DESCRIPTION AND DATE OF MONUMENT FOUND:

ON THE DATE OF 03/04/14 WE FOUND OLD TIES FROM THE OLD CORNER RECORD.

3. DESCRIPTION OF MONUMENT SET BY YOU TO PERPETUATE THE LOCATION OF THIS POINT:

RESET A MAG NAIL IN A ASPHALT ROAD ACCORDING TO THE OLD CORNER RECORD AND TIES. SET (2)
2.5" PRIVATE ALUMINUM CAPS ON 3/4" BY 30" REBAR AS REFERENCE MONUMENTS.

4. SKETCH SHOWING RELATIVE LOCATION OF MONUMENT, ACCESSORIES AND REFERENCE POINTS STATING
WHETHER FOUND OR SET, SHOW SUPPORTING AND/OR CONTRADICTORY EVIDENCE WHERE APPLICABLE:

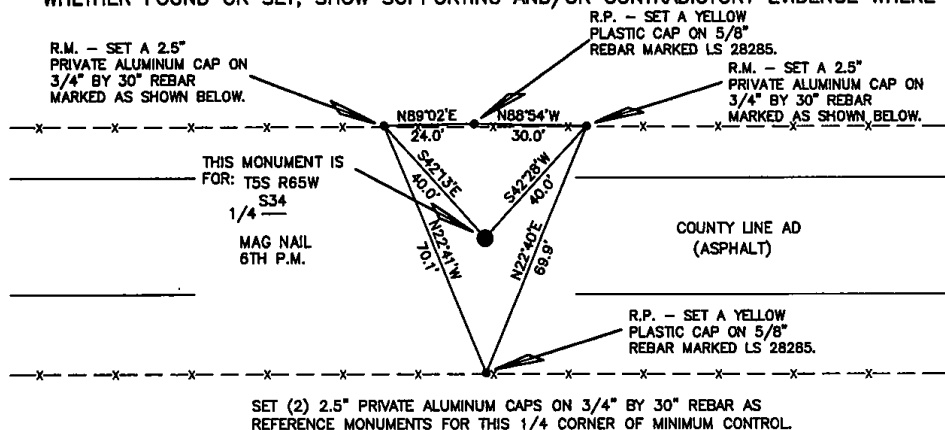

Not to scale

SCALE 1"=40'
(EXCEPT IN
TRIVIAL CASES)
BEARINGS ARE RELATED
TO WGS 84 WITH
GPS OBSERVATIONS
DRAWN BY: K.H
03/06/19
P.C. D. N.

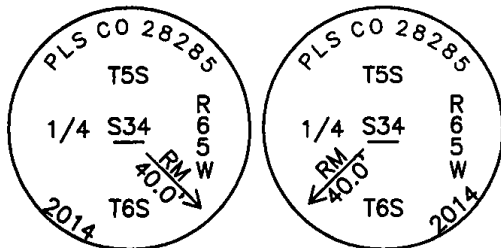

5. CERTIFICATION

This is to certify that I was in responsible charge of the
surveying work described in this record and that to the
best of my knowledge the information presented herein
is true and correct.

Name (Please Print): LOREN K. SHANKS

Firm Name: UELS, LLC

Firm Address: 3313 35th Avenue, Suite B

Evans, CO 80620

Phone: 970-506-1544

Stamping reference on monuments

- a. Date of field Work to Establish, Restore or Rehabilitate
Monument: 03/04/14
- b. Date Monument was used as a Control corner: 03/04/14

(Surveyor, do not fill in)

ACCEPTED

APR 30 2019

COLO. ST. BD. OF LIC.
FOR ARC, PE & PLS

RECEIVED AT OFFICE OF THE COUNTY CLERK

COUNTY

BY:

6. LOCATION DIAGRAM

1" = 1 Mile

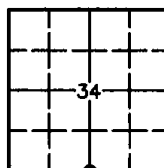

● = Location of Monument



Signature/Date through Seal

7. SEC 34 T 5S R 65W, 6 P.M.
COUNTY ARAPAHOE INDEX REF NUMBER 15-A

**8. SEC T R P.M.
COUNTY INDEX REF NUMBER

Do not use for monuments located on county lines

DATE: _____

Record to be filed numerically by Index Reference Number, then alphabetically by letter in the index reference number, then under appropriate Township, Range, and Meridian.

TO BE USED ONLY FOR MINUTAGE LOCATED ON COUNTY MAPS



Dora
Department of Regulatory Agencies

COLORADO LAND SURVEY MONUMENT RECORD
Department of Regulatory Agencies
Board of Licensure for Architects, Professional Engineers and Professional Land Surveyors
1560 Broadway, Suite 1350
Denver, CO 80202
Phone (303) 894-7800; Fax (303) 894-2310; EMAIL aes@dora.state.co.us; V/TDD 711

RECEIVED
MAR 19 2019

Report one monument only on this form - Reproduction of this form is authorized. All items are to be filled in by the Land Surveyor using PERMANENT BLACK LETTERING and lines which can be reproduced.

1. TYPE OF MONUMENT: ☒ SECTION CORNER ☐ QUARTER CORNER ☐ SIXTEENTH CORNER ☐ OTHER

2. DESCRIPTION AND DATE OF MONUMENT FOUND:

ON THE DATE OF 02/10/14 WE FOUND 2 REFERENCE TIES FOR THIS CORNER COMMON TO 2 SECTIONS.

3. DESCRIPTION OF MONUMENT SET BY YOU TO PERPETUATE THE LOCATION OF THIS POINT:

SET A MAG NAIL IN THE ASPHALT AT THE TRUE LOCATION BASED ON THE REFERENCE TIES TRUE POSITION IS 3.6' NORTH OF THE CENTER OF THE ROAD. SET (2) 2.5" PRIVATE ALUMINUM CAPS ON 3/4" BY 30" REBAR AS REFERENCE MONUMENTS.

4. SKETCH SHOWING RELATIVE LOCATION OF MONUMENT, ACCESSORIES AND REFERENCE POINTS STATING WHETHER FOUND OR SET, SHOW SUPPORTING AND/OR CONTRADICTORY EVIDENCE WHERE APPLICABLE:

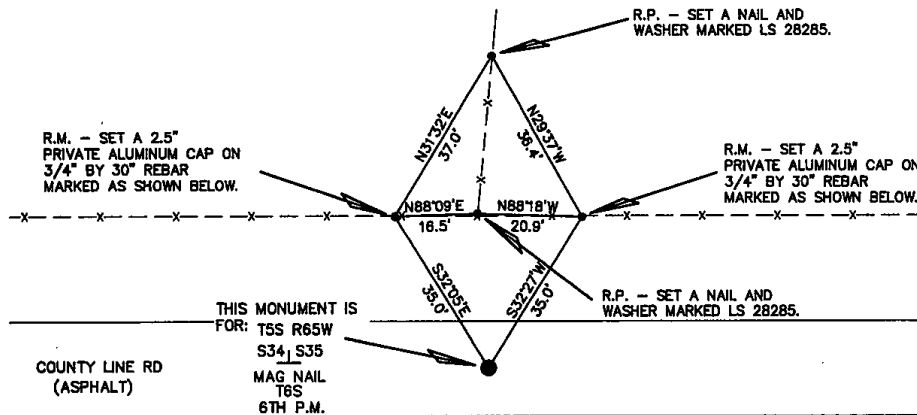

Not to scale

SET (2) 2.5" PRIVATE ALUMINUM CAPS ON 3/4" BY 30" REBAR AS REFERENCE MONUMENTS FOR THIS CORNER COMMON TO 2 SECTIONS.

SCALE 1"=30'
(EXCEPT IN TRIVIAL CASES)
BEARINGS ARE RELATED TO WGS 84 WITH GPS OBSERVATIONS
DRAWN BY: K.H
03/08/19
P.C. D. N.

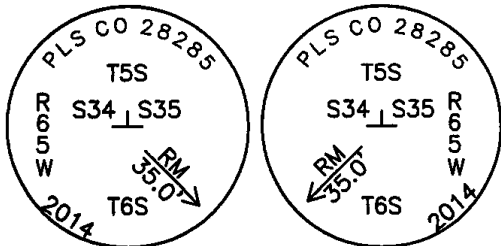

5. CERTIFICATION

This is to certify that I was in responsible charge of the surveying work described in this record and that to the best of my knowledge the information presented herein is true and correct.

Name (Please Print): LOREN K. SHANKS

Firm Name: UELS, LLC

Firm Address: 3313 35th Avenue, Suite B

Evans, CO 80620

Phone: 970-506-1544

Stamping reference on monuments

a. Date of field Work to Establish, Restore or Rehabilitate Monument: 02/10/14

b. Date Monument was used as a Control corner: 02/10/14

(Surveyor, do not fill in)

ACCEPTED

APR 30 2019

COLO. ST. BD. OF LIC.
FOR ARC, PE & PLS

RECEIVED AT OFFICE OF THE COUNTY CLERK
COUNTY

BY:

6. LOCATION DIAGRAM

1" = 1 Mile

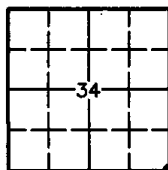

● = Location of Monument



Signature/Date through Seal

7. SEC 34 T 5S R 65W, 6 P.M.
COUNTY ARAPAHOE INDEX REF NUMBER 17-A

**8. SEC T R P.M.
COUNTY INDEX REF NUMBER

** To be used only for monuments located on county lines

DATE:

Record to be filed numerically by Index Reference Number, then alphabetically by letter in the index reference number, then under appropriate Township, Range, and Meridian.



Dora
Department of Regulatory Agencies

COLORADO LAND SURVEY MONUMENT RECORD
Department of Regulatory Agencies
Board of Licensure for Architects, Professional Engineers and Professional Land Surveyors
1560 Broadway, Suite 1350
Denver, CO 80202
Phone (303) 894-7800; Fax (303) 894-2310; EMAIL aes@dora.state.co.us; V/TDD 711

RECEIVED
MAR 19 2019

Report one monument only on this form -- Reproduction of this form is authorized. COLO. ST. BD. OF LIC. AND PLS
All items are to be filled in by the Land Surveyor using PERMANENT BLACK LETTERING and lines which can be reproduced.

1. TYPE OF MONUMENT: ☒ SECTION CORNER ☐ QUARTER CORNER ☐ SIXTEENTH CORNER ☐ OTHER _____

2. DESCRIPTION AND DATE OF MONUMENT FOUND:

ON THE DATE OF 03/04/14 WE FOUND NOTHING FOR THIS CORNER COMMON TO 2 SECTIONS.

3. DESCRIPTION OF MONUMENT SET BY YOU TO PERPETUATE THE LOCATION OF THIS POINT:

RE-ESTABLISHED THE POSITION BY USING DISTANCE DISTANCE INTERSECTION FROM THE E 1/4 AND THE
SOUTHWEST CORNER OF SECTION 33 T5S R65W USING THE OLD SURVEY DISTANCES. SET (2) 2.5"
PRIVATE ALUMINUM CAPS ON 3/4" BY 30" REBAR AS REFERENCE MONUMENTS.

4. SKETCH SHOWING RELATIVE LOCATION OF MONUMENT, ACCESSORIES AND REFERENCE POINTS STATING
WHETHER FOUND OR SET, SHOW SUPPORTING AND/OR CONTRADICTIONARY EVIDENCE WHERE APPLICABLE:

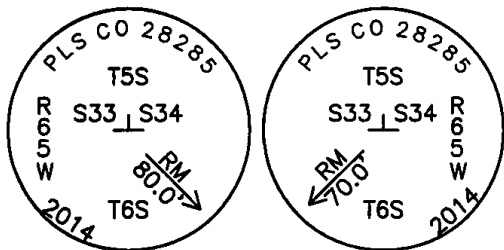
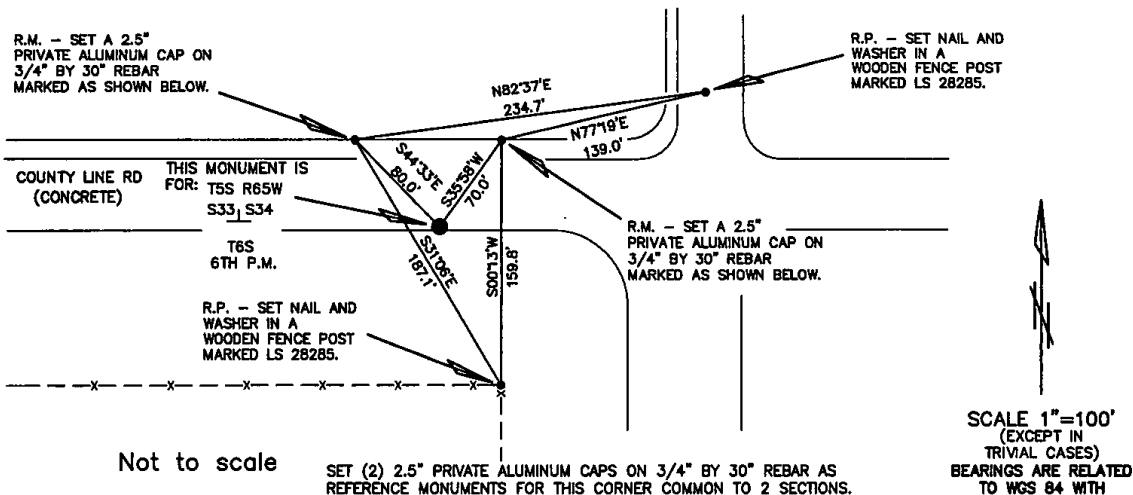

5. CERTIFICATION

This is to certify that I was in responsible charge of the
surveying work described in this record and that to the
best of my knowledge the information presented herein
is true and correct.

Name (Please Print): LOREN K. SHANKS

Firm Name: UELS, LLC

Firm Address: 3313 35th Avenue, Suite B

Evans, CO 80620

Phone: 970-506-1544

Stamping reference on monuments

a. Date of field Work to Establish, Restore or Rehabilitate
Monument: 03/04/14

b. Date Monument was used as a Control corner: 03/04/14

(Surveyor, do not fill in)

ACCEPTED

APR 30 2019

COLO. ST. BD. OF LIC.
FOR ARC, PE & PLS

RECEIVED AT OFFICE OF THE COUNTY CLERK

COUNTY

BY:

6. LOCATION DIAGRAM

1" = 1 Mile

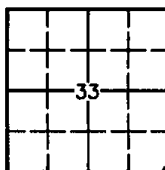

● = Location of Monument



Signature/Date through Seal

7. SEC 33 T 5S R 65W, 6 P.M.
COUNTY ARAPAHOE INDEX REF NUMBER 13-A

**8. SEC T R P.M.
COUNTY INDEX REF NUMBER

DATE: _____

Record to be filed numerically by Index Reference Number, then alphabetically by letter in the index reference number, then under appropriate Township, Range, and Meridian.

-- to be used only for monuments located on county lines



Dora
Department of Regulatory Agencies

COLORADO LAND SURVEY MONUMENT RECORD

Department of Regulatory Agencies
Board of Licensure for Architects, Professional Engineers and Professional Land Surveyors
1560 Broadway, Suite 1350
Denver, CO 80202

Phone: (303) 894-7800; Fax: (303) 984-2310; EMAIL: aes@dora.state.co.us; V/TDD 711

RECEIVED
SEP 27 2018
COLO. ST. BD. OF LIC.

Report one monument only on this form - Reproduction of this form is prohibited. PE AND PLS
All items are to be filled in by the Land Surveyor using **PERMANENT BLACK LETTERING** and lines which can be reproduced.

1. TYPE OF MONUMENT: ☒ SECTION CORNER ☐ QUARTER CORNER ☐ SIXTEENTH CORNER ☐ OTHER _____
2. DESCRIPTION AND DATE OF MONUMENT FOUND:
FOUND 2.5" BRASS CAP, PLS 434, IN CONCRETE FLUSH WITH SURFACE.
3. DESCRIPTION OF MONUMENT SET BY YOU TO PERPETUATE THE LOCATION OF THIS POINT:
FOUND AND SET REFERENCE TIES AS SHOWN.
4. SKETCH SHOWING RELATIVE LOCATION OF MONUMENT, ACCESSORIES AND REFERENCE POINTS STATING WHETHER FOUND OR SET. SHOW SUPPORTING AND/OR CONTRADICTORY EVIDENCE WHERE APPLICABLE:

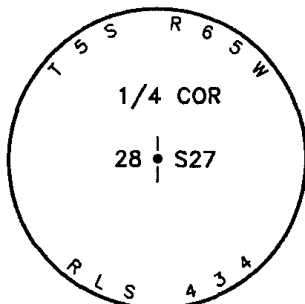
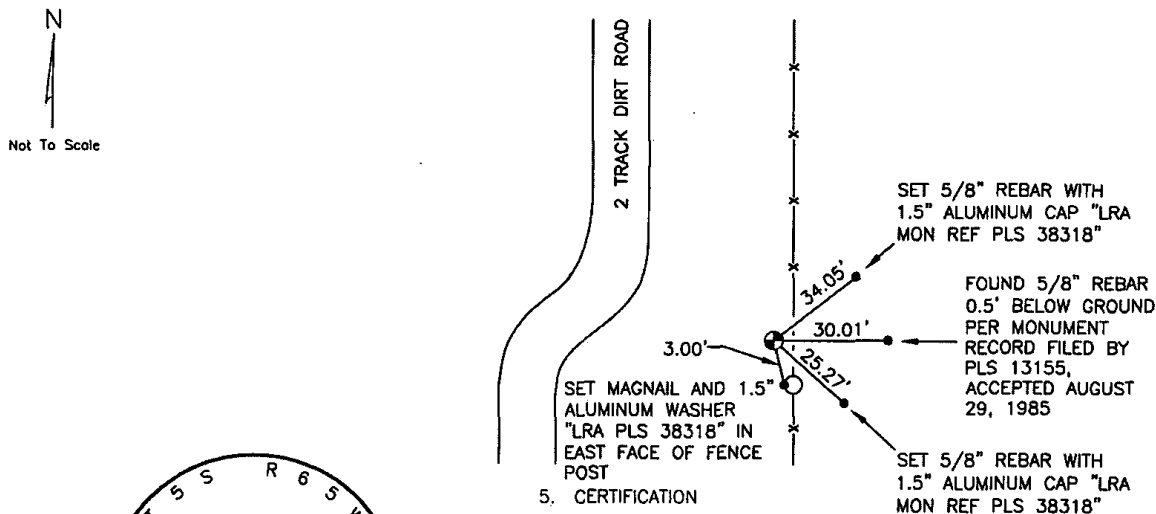

Stamping on Cap

5. CERTIFICATION

This is to certify that I was in responsible charge of the surveying work described in this record and that to the best of my knowledge the information presented herein is true and correct.

Name (Please Print): Peter E. Paulus
Firm Name: Lamp, Rynearson & Associates, Inc.
Firm Address: 4715 Innovation Drive, Fort Collins, CO 80525
Phone: (970) 226-0342

6. LOCATION DIAGRAM

1" = 1 Mile

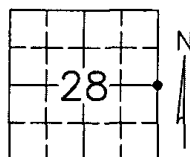

● = Location of Monument



Signature/Date through Seal

7. SEC 28 T 5S R 65W , 6TH P.M.
COUNTY ARAPAHOE INDEX REF NUMBER 13-G

**8. SEC _____ T _____ R _____ , 6TH P.M.
COUNTY _____ INDEX REF NUMBER _____

** To be used only for monuments located on county lines.



Dora
Department of Regulatory Agencies

Rev. 02/01/2011

L:\Engineering\0218003 X00 - Hwykey Area 2018\SURVEY\MONUMENT RECORDS\TSS RESW\SEC 28\EA.dwg PETE PAULUS

a. Date of Field Work to Establish, Restore or Rehabilitate Monument: 06/25/2018

b. Date Monument was used as a Control Corner: _____
(Surveyor, do not fill in)

ACCEPTED

OCT 31 2018

COLO. ST. BD. OF LIC.
FOR ARC, PE & PLS

RECEIVED AT OFFICE OF THE COUNTY CLERK
_____ COUNTY

BY: _____

DATE: _____

Record to be filed numerically by Index Reference Number, then alphabetically by letter in the index reference number, then under appropriate Township, Range, and Meridian.

COLORADO LAND SURVEY MONUMENT RECORD

RECEIVED

Department of Regulatory Agencies
Board of Licensure for Professional Engineers and Professional Land Surveyors
1680 Broadway, Suite 1350, Denver, CO 80202
Phone (303) 894-7788 & Fax (303) 894-7790 & TTY Dial 711 for Relay Colorado

NOV 16 2007

REPORT ONE MONUMENT ONLY ON THIS FORM - REPRODUCTION OF THIS FORM IS AUTHORIZED
All items to be filled in by the Land Surveyor using PERMANENT BLACK LETTERING and lines which cannot be reproduced

1. TYPE OF MONUMENT: ☐ SECTION CORNER ☒ QUARTER CORNER ☐ BENCH MARK ☐ OTHER
2. DESCRIPTION AND DATE OF MONUMENT FOUND:
FOUND 3-1/4" ALUMINUM CAP STAMPED "J.R. DEV LS 10377"
MONUMENT AND ACCESSORIES WERE CONSISTENT WITH MONUMENT RECORD FILED BY R. MILLER,
DATED 02-14-86 AND ACCEPTED BY THE BOARD ON 05-29-85.
MONUMENT WAS REMOVED BY GRADING OPERATIONS.
3. DESCRIPTION OF MONUMENT ESTABLISHED BY YOU TO PERPETUATE THE LOCATION OF THIS POINT:
SET 3-1/4" ALUMINUM CAP, STAMPED STANTEC PLS 25942, 2007, ON 30" NO. 6 REBAR.
BASED ON LOCAL SITE CONTROL.
SET / FOUND ACCESSORIES AS SHOWN IN SKETCH.
4. SKETCH SHOWING RELATIVE LOCATION OF MONUMENT, ACCESSORIES AND REFERENCE POINTS STATING
WHETHER FOUND OR SET, SHOW SUPPORTING AND/OR CONTRADICTORY EVIDENCE WHERE APPLICABLE:

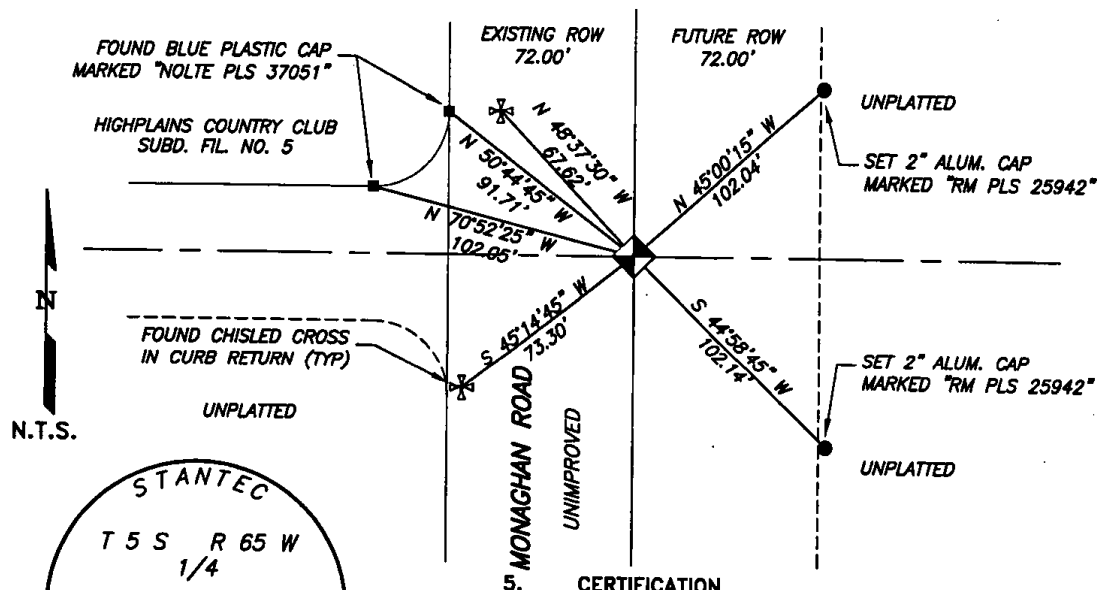

5. CERTIFICATION

This is to certify that I was in responsible charge of the surveying work described in this record and that to the best of my knowledge the information presented herein is true and correct.

Name (Please Print): GARY FASELT

Firm Name: STANTEC CONSULTING INC.

Firm Address: 2000 S. COLORADO BLVD. #2-300

DENVER, CO. 80222

Phone: 303-758-4058

6. LOCATION DIAGRAM

1" = 1 Mile

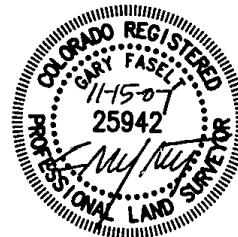
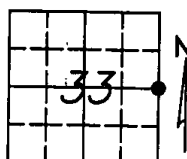

• = Location of Monument Signature/Date through Seal

7. SEC 33 T 5 S R 65 W, 6th P.M.
COUNTY ARAPAHOE INDEX REF NUMBER 13-C

**8. SEC T R R

Stamping on Cap

a. Date of field Work to Establish, Restore or Rehabilitate Monument: 11-14-07

b. Date Monument was used as a Control corner: 11-14-07 6.

(Surveyor, do not fill in)

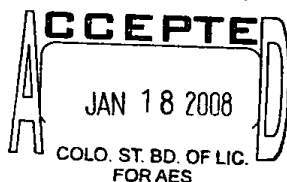

RECEIVED AT OFFICE OF THE COUNTY CLERK
_____ COUNTY

BY: _____

DATE: _____

Record to be filed numerically by Index Reference
Number, then alphabetically by letter in the index
reference number, then under appropriate Township,
Range, and Meridian.

COUNTY _____

INDEX REF NUMBER _____

** To be used only for monuments located on county lines

Rev.01/05