

A PORTION OF SECTION 25, TOWNSHIP 3 SOUTH, RANGE 66 WEST OF THE SIXTH
PRINCIPAL MERIDIAN, COUNTY OF ADAMS, STATE OF COLORADO

JOB NO.		DCS17-4112	
DATE:		8/01/2018	
SCALE:		NA	
Sheet		1	of 2
1	09/20/2018	CITY COMMENTS	
NO.	DATE	REMARKS	
DRAWN BY: AJ		PA/PM: TS	

_____ MAYOR	_____ DATE
_____ CITY CLERK	_____ DATE
_____ CITY ENGINEER	_____ DATE
_____ CITY ATTORNEY	_____ DATE
_____ CITY COUNCIL ORDINANCE NO.	_____ EFFECTIVE DATE

ANNEXATION MAP

A PORTION OF SECTION 25, TOWNSHIP 3 SOUTH, RANGE 66 WEST OF THE SIXTH
PRINCIPAL MERIDIAN, COUNTY OF ADAMS, STATE OF COLORADO

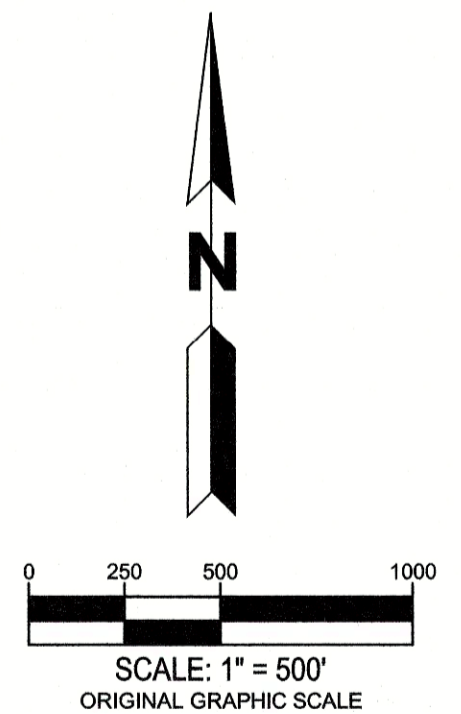
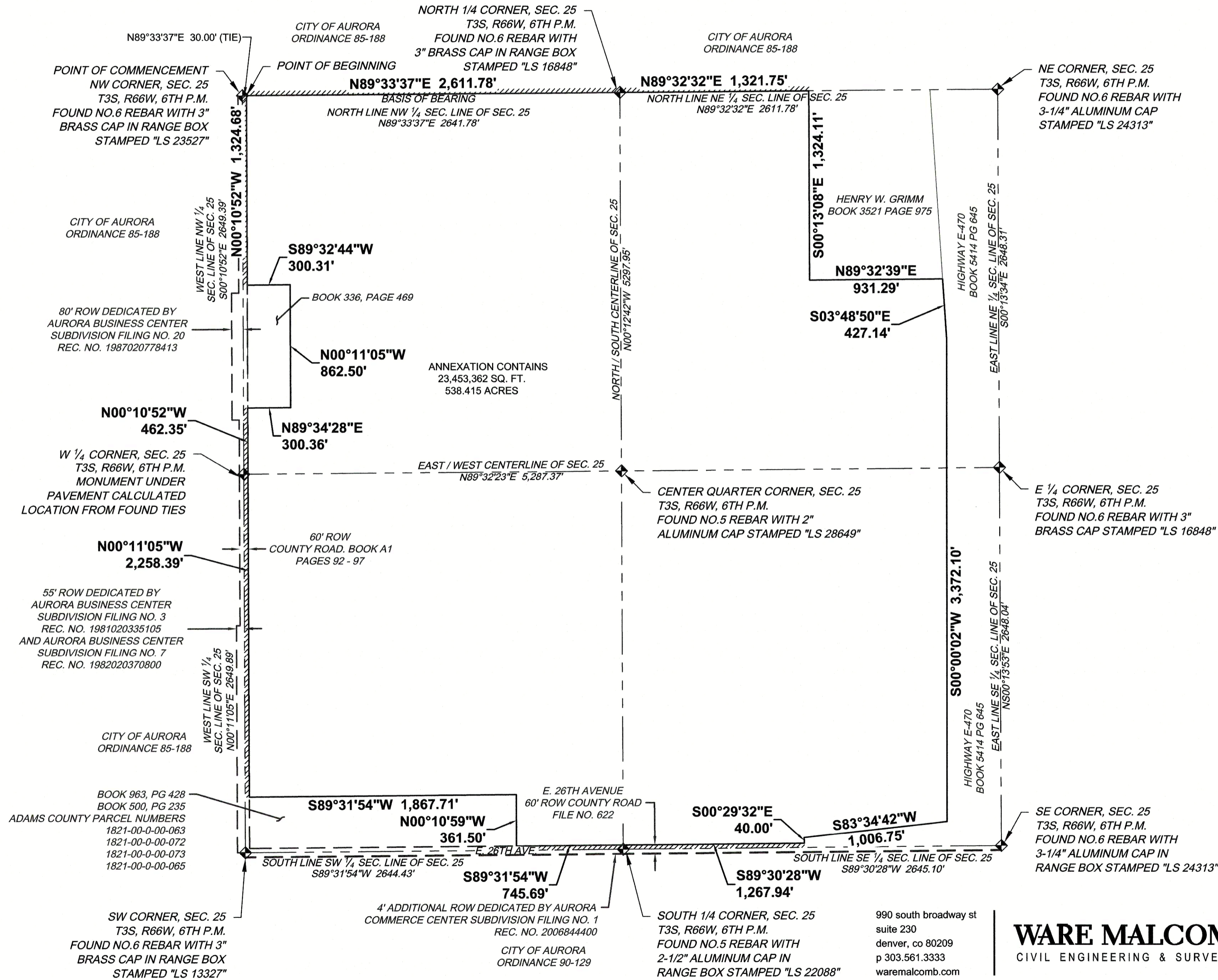

JOB NO.	DCS17-4112
DATE:	8/01/2018
SCALE:	1" = 500'
Sheet	2 of 2

NO.	DATE	CITY COMMENTS	REMARKS
1	09/20/2018		
DRAWN BY:	AJ	PA/PM:	TS

WARE MALCOMB
CIVIL ENGINEERING & SURVEYING