

COLORADO LAND SURVEY MONUMENT RECORD

Department of Regulatory Agencies
Board of Licensure for Architects, Professional Engineers and Professional Land Surveyors
1560 Broadway, Suite 1350
Denver, CO 80202
Phone (303) 894-7800; Fax (303) 894-2310; EMAIL aes@dora.state.co.us; V/TDD 711

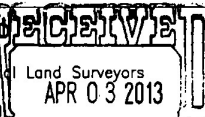

Report one monument only on this form - Reproduction of this form is authorized FOR ARES
All items are to be filled in by the Land Surveyor using PERMANENT BLACK LETTERING and lines which can be reproduced.

1. TYPE OF MONUMENT: ☐ SECTION CORNER ☒ QUARTER CORNER ☐ SIXTEENTH CORNER ☐ OTHER _____

2. DESCRIPTION AND DATE OF MONUMENT FOUND: 03-18-13

3" BRASS CAP, 8" DEEP, IN RANGE BOX

3. DESCRIPTION OF MONUMENT SET BY YOU TO PERPETUATE THE LOCATION OF THIS POINT:

4. SKETCH SHOWING RELATIVE LOCATION OF MONUMENT, ACCESSORIES AND REFERENCE POINTS STATING WHETHER FOUND OR SET, SHOW SUPPORTING AND/OR CONTRADICTORY EVIDENCE WHERE APPLICABLE:

Not To Scale
U.S. Survey Foot

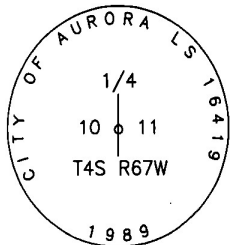
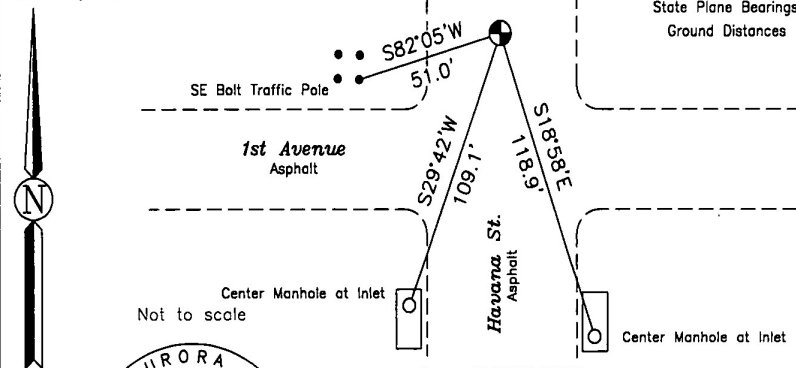

Stamping on Cap

a. Date of field Work to Establish, Restore or Rehabilitate Monument:

b. Date Monument was used as a Control corner: 03-18-13

(Surveyor, do not fill in)

ACCEPTED
MAY 31 2013
COLORADO ST. BD. OF LIC. FOR ARES
RECEIVED AT OFFICE OF THE COUNTY CLERK

COUNTY
BY: _____
DATE: _____
Record to be filed numerically by Index Reference Number, then alphabetically by letter in the Index reference number, then under appropriate Township, Range, and Meridian.

5. CERTIFICATION

This is to certify that I was in responsible charge of the surveying work described in this record and that to the best of my knowledge the information presented herein is true and correct.

Name (Please Print): CHARLES H. RUSSELL

Firm Name: RUSSELL SURVEYING

Firm Address: P.O. BOX 1403

PAONIA, COLORADO 81428

Phone: (970) 527-5404

6. LOCATION DIAGRAM PROJECT 13825

1" = 1 Mile

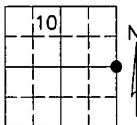

• = Location of Monument



Signature/Date through Seal

7. SEC 10 T 4 S. R 67 W. 6th P.M.
COUNTY ARAPAHOE INDEX REF NUMBER 17-T

**8. SEC _____ T _____ R _____ P.M.

COUNTY _____ INDEX REF NUMBER _____

** To be used only for monuments located on county lines



Rev.02/01/2011

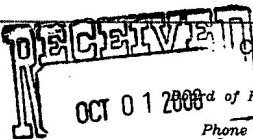

COLORADO LAND SURVEY MONUMENT RECORD



Board of Registration for Professional Engineers and Professional Land Surveyors
1560 Broadway, Suite 1370, Denver, CO 80202
Phone (303) 894-7788 • Fax (303) 894-7790 • TDD (303) 894-2900X2

COLO. ST. BD. OF LIC.

COLO. ST. BD. OF LIC.
FOR ARC, PE AND PLS

REPRODUCE ONE MONUMENT ONLY ON THIS FORM — REPRODUCTION OF THIS FORM IS AUTHORIZED
All items to be filled in by the Land Surveyor using **PERMANENT BLACK LETTERING** and lines which can be reproduced

1. TYPE OF MONUMENT: ☒ SECTION CORNER ☐ QUARTER CORNER ☐ BENCH MARK ☐ OTHER _____

2. DESCRIPTION OF MONUMENT FOUND:

Found 3 1/4" aluminum cap in range box, stamped as shown below.

3. DESCRIPTION OF MONUMENT ESTABLISHED BY YOU TO PERPETUATE THE LOCATION OF THIS POINT:

Accepted existing monument.

4. SKETCH SHOWING RELATIVE LOCATION OF MONUMENT, ACCESSORIES AND REFERENCE POINTS STATING WHETHER FOUND OR SET, SHOW SUPPORTING AND/OR CONTRADICTORY EVIDENCE WHERE APPLICABLE:

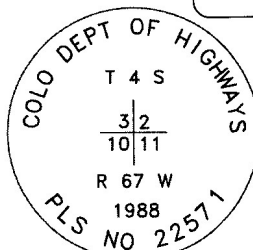
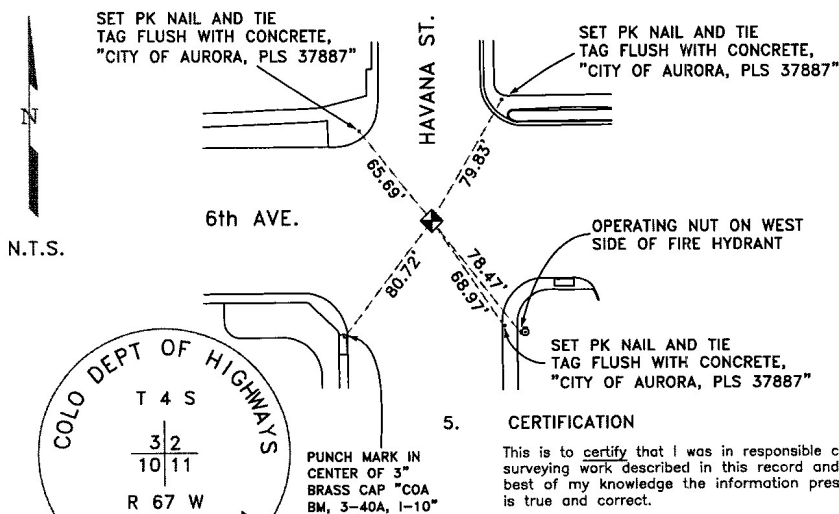

Stamping on Cap

a. Date of field Work to Establish, Restore or Rehabilitate Monument: _____

b. Date Monument was used as Control: 9-23-08

(Do not fill in)

ACCEPTED

DEC 01 2008

COLO. ST. BD. OF LIC.
FOR AES

RECEIVED AT OFFICE OF THE COUNTY CLERK
_____ COUNTY

BY: _____

DATE: _____

Record to be filed by Index Reference Number
Numerically, then Alphabetically, under
appropriate Township, Range, and Meridian.

5. CERTIFICATION

This is to certify that I was in responsible charge of the surveying work described in this record and that to the best of my knowledge the information presented herein is true and correct.

Name (Please Print): Edward J. Thompson

Firm Name: City of Aurora

Firm Address: 13645 E. Ellsworth Ave.

Aurora, CO 80012

Phone: (303) 326-8015

6. LOCATION DIAGRAM

1" = 1 Mile

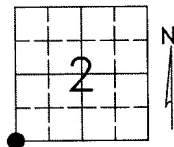

• = Location of Monument Signature/Date through Seal

7. SEC 2 T 4 S R 67 W 6TH P.M.

COUNTY ARAPAHOE INDEX REF NUMBER 17-V

**8. SEC _____ T _____ R _____ P.M.

COUNTY _____ INDEX REF NUMBER _____

** To be used only for monuments located on county lines

Rev. 02/00