

# COLORADO LAND SURVEY MONUMENT RECORD

Department of Regulatory Agencies  
Board of Licensure for Architects, Professional Engineers and Professional Land Surveyors  
1560 Broadway, Suite 1350  
Denver, CO 80202

**RECEIVED**  
SEP 20 2018

Phone: (303) 894-7800; Fax: (303) 984-2310; EMAIL: aes@dora.state.co.us; V/TDD 711

COLO. ST. BD. OF LIC.

Report one monument only on this form - Reproduction of this form is authorized for ARC, PE, AND PLS  
All items are to be filled in by the Land Surveyor using **PERMANENT BLACK LETTERING** and lines which can be reproduced.

1. TYPE OF MONUMENT: ☐ SECTION CORNER ☒ QUARTER CORNER ☐ SIXTEENTH CORNER ☐ OTHER \_\_\_\_\_

2. DESCRIPTION AND DATE OF MONUMENT FOUND:

FOUND 3" GALVANIZED PIPE, NO CAP, IN CITY OF AURORA RANGE BOX 1' EAST OF T-POST. PIPE AND MONUMENT BOX WERE LEANING NORTH AND OBVIOUSLY DISTURBED.

3. DESCRIPTION OF MONUMENT SET BY YOU TO PERPETUATE THE LOCATION OF THIS POINT:

SET 3/4" X 30" REBAR WITH 3.25" ALUMINUM CAP, PLS 38318, 2018, 0.8' BELOW LID OF COA RANGE BOX SET FLUSH WITH SURFACE. FOUND AND SET REFERENCE TIES AS SHOWN.

4. SKETCH SHOWING RELATIVE LOCATION OF MONUMENT, ACCESSORIES AND REFERENCE POINTS STATING WHETHER FOUND OR SET. SHOW SUPPORTING AND/OR CONTRADICTORY EVIDENCE WHERE APPLICABLE:

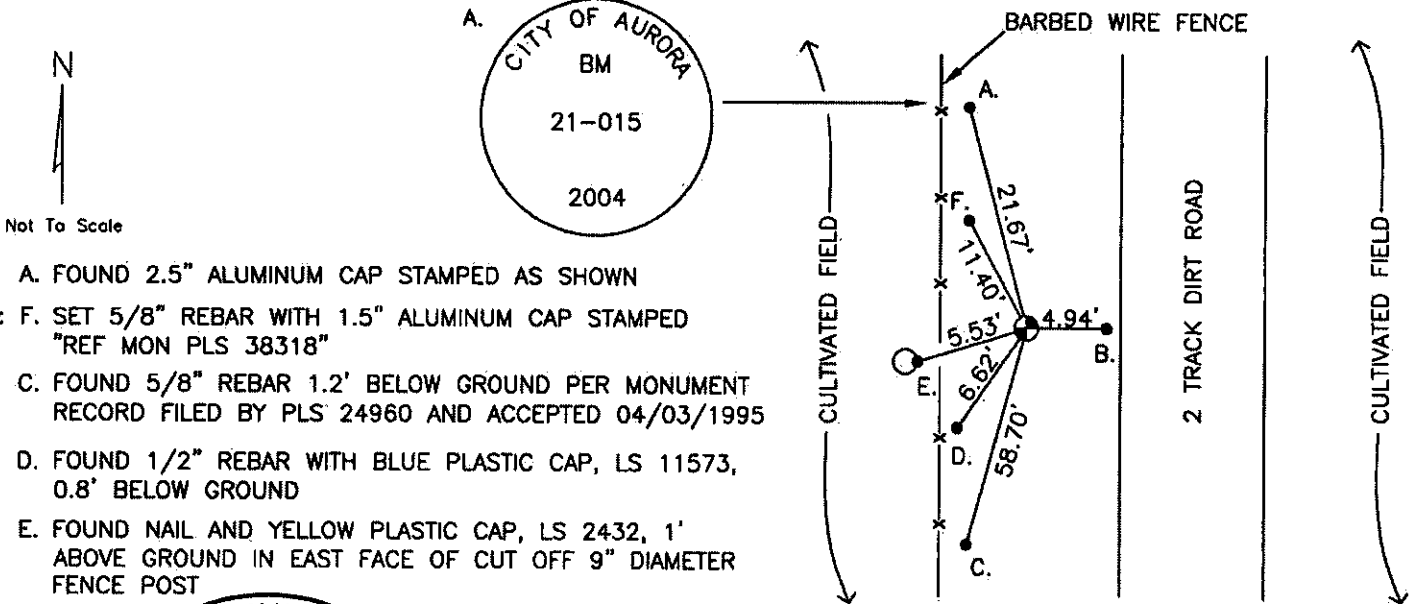

A. FOUND 2.5" ALUMINUM CAP STAMPED AS SHOWN

B. & F. SET 5/8" REBAR WITH 1.5" ALUMINUM CAP STAMPED "REF MON PLS 38318"

C. FOUND 5/8" REBAR 1.2' BELOW GROUND PER MONUMENT RECORD FILED BY PLS 24960 AND ACCEPTED 04/03/1995

D. FOUND 1/2" REBAR WITH BLUE PLASTIC CAP, LS 11573, 0.8' BELOW GROUND

E. FOUND NAIL AND YELLOW PLASTIC CAP, LS 2432, 1' ABOVE GROUND IN EAST FACE OF CUT OFF 9" DIAMETER FENCE POST

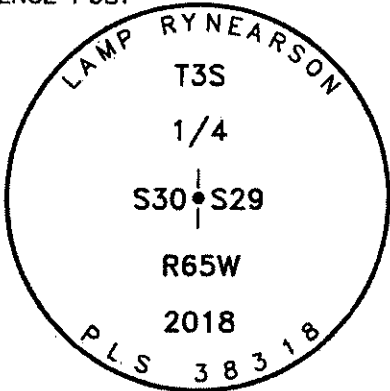

Stamping on Cap

5. CERTIFICATION

This is to certify that I was in responsible charge of the surveying work described in this record and that to the best of my knowledge the information presented herein is true and correct.

Name (Please Print): Peter E. Paulus

Firm Name: Lamp, Ryneearson & Associates, Inc.

Firm Address: 4715 Innovation Drive, Fort Collins, CO 80525

Phone: (970) 226-0342

6. LOCATION DIAGRAM

1" = 1 Mile.

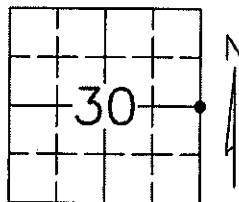

● = Location of Monument



Signature/Date through Seal

7. SEC 30 T 3S R 65W, 6TH P.M.

COUNTY ADAMS, INDEX REF NUMBER 5-G

\*\*8. SEC \_\_\_\_\_ T \_\_\_\_\_ R \_\_\_\_\_, 6TH P.M.

COUNTY \_\_\_\_\_, INDEX REF NUMBER \_\_\_\_\_

\*\* To be used only for monuments located on county lines.



**Dora**  
Department of Regulatory Agencies

Rev. 02/01/2011

L:\Engineering\0218003-X06 - Hawkeye Area 2018\SURVEY\MONUMENT RECORDS\T3S R65W SEC 30\E4.dwg ARISTO CAUMWELS

a. Date of Field Work to Establish, Restore or Rehabilitate Monument: 05/21/2018

b. Date Monument was used as a Control Corner: \_\_\_\_\_  
(Surveyor, do not fill in)

**ACCEPTED**

OCT 31 2018

COLO. ST. BD. OF LIC.  
FOR ARC, PE & PLS

RECEIVED AT OFFICE OF THE COUNTY CLERK  
\_\_\_\_\_ COUNTY

BY: \_\_\_\_\_

DATE: \_\_\_\_\_

Record to be filled numerically by Index Reference Number, then alphabetically by letter in the index reference number, then under appropriate Township, Range, and Meridian.

# COLORADO LAND SURVEY MONUMENT RECORD

Department of Regulatory Agencies  
Board of Licensure for Architects, Professional Engineers and Professional Land Surveyors  
1560 Broadway, Suite 1350  
Denver, CO 80202  
Phone: (303) 894-7800; Fax: (303) 984-2310; EMAIL: aes@dora.state.co.us; V/TDD 711

**RECEIVED**  
AUG 14 2018  
COLO. ST. BD. OF LIC.  
FOR ARC, PE, AND PLS

Report one monument only on this form - Reproduction of this form is authorized by the Land Surveyor using **PERMANENT BLACK LETTERING** and lines which can be reproduced.

1. TYPE OF MONUMENT: ☒ SECTION CORNER ☐ QUARTER CORNER ☐ SIXTEENTH CORNER ☐ OTHER \_\_\_\_\_
2. DESCRIPTION AND DATE OF MONUMENT FOUND:  
FOUND 3" BRASS CAP, ILLEGIBLE, IN CITY OF AURORA RANGE BOX 2.5' BELOW RIM OF BOX.  
UNABLE TO VERIFY SIZE AND MATERIAL OF MONUMENT.
3. DESCRIPTION OF MONUMENT SET BY YOU TO PERPETUATE THE LOCATION OF THIS POINT:  
FOUND AND SET REFERENCE TIES AS SHOWN.
4. SKETCH SHOWING RELATIVE LOCATION OF MONUMENT, ACCESSORIES AND REFERENCE POINTS STATING WHETHER FOUND OR SET. SHOW SUPPORTING AND/OR CONTRADICTIONARY EVIDENCE WHERE APPLICABLE:

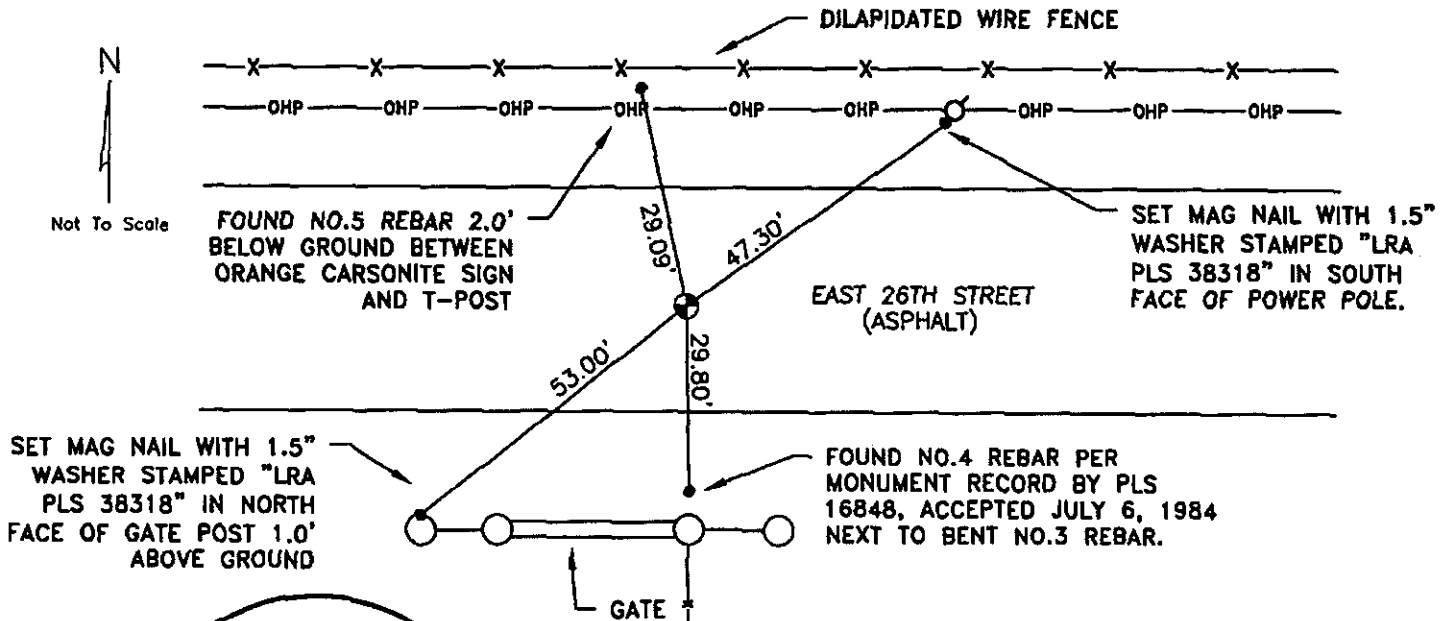

## 5. CERTIFICATION

This is to certify that I was in responsible charge of the surveying work described in this record and that to the best of my knowledge the information presented herein is true and correct.

Name (Please Print): Peter E. Paulus  
Firm Name: Lamp, Rynearson & Associates, Inc.  
Firm Address: 4715 Innovation Drive, Fort Collins, CO 80525

Phone: (970) 226-0342

## 6. LOCATION DIAGRAM

1" = 1 Mile

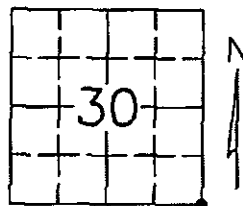

● = Location of Monument



Signature/Date through Seal

7. SEC 30 T 3S R 65W, 6TH P.M.  
COUNTY ADAMS INDEX REF NUMBER 5-E

\*\*8. SEC \_\_\_\_\_ T \_\_\_\_\_ R \_\_\_\_\_, 6TH P.M.  
COUNTY \_\_\_\_\_ INDEX REF NUMBER \_\_\_\_\_

\*\* To be used only for monuments located on county lines.



**Dora**  
Department of Regulatory Agencies

Rev. 02/01/2011

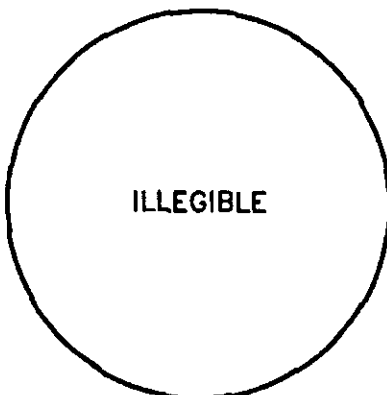

Stamping on Cap

a. Date of Field Work to Establish, Restore or Rehabilitate Monument: 4/25/2018

b. Date Monument was used as a Control Corner: \_\_\_\_\_  
(Surveyor, do not fill in)

**ACCEPTED**

SEP 30 2018

COLO. ST. BD. OF LIC.  
FOR ARC, PE & PLS

RECEIVED AT OFFICE OF THE COUNTY CLERK  
\_\_\_\_\_ COUNTY

BY: \_\_\_\_\_

DATE: \_\_\_\_\_

Record to be filed numerically by Index Reference Number, then alphabetically by letter in the index reference number, then under appropriate Township, Range, and Meridian.