



Know what's below.
Call before you dig.

THE LOCATIONS OF EXISTING UNDERGROUND UTILITIES ARE SHOWN IN AN APPROXIMATE WAY ONLY AND HAVE NOT BEEN INDEPENDENTLY VERIFIED BY THE OWNER OR ITS REPRESENTATIVE. THE CONTRACTOR SHALL DETERMINE THE EXACT LOCATION OF ALL EXISTING UTILITIES BEFORE COMMENCING WORK, AND AGREE TO BE FULLY RESPONSIBLE FOR ANY AND ALL DAMAGES WHICH MIGHT BE OCCASIONED BY THE CONTRACTOR'S FAILURE TO EXACTLY LOCATE AND PRESERVE ANY AND ALL UNDERGROUND UTILITIES.

NOTICE: CONSTRUCTION SITE SAFETY IS THE SOLE RESPONSIBILITY OF THE CONTRACTOR. NEITHER THE OWNER NOR THE ENGINEER SHALL BE EXPECTED TO ASSUME ANY RESPONSIBILITY FOR SAFETY OF THE WORK OF PERSONS ENGAGED IN THE WORK OF ANY OTHER PERSONS.

COPYRIGHT © 2017 ATWELL, LLC. NO REPRODUCTION SHALL BE MADE WITHOUT THE PRIOR WRITTEN CONSENT OF ATWELL, LLC.



STEELWAVE, LLC

2050 MAIN STREET

IRVINE, CA 92614

DENNIS CAVALLARI

CLIENT NAME

ILIFF STATION APARTMENTS

LOT 1, BLOCK 2

SOUTHEAST CROSSING

OVERALL SITE & UTILITY PLAN

CLIENT

DATE

03/04/16

5" WYLLAR 2 DELTA 1 - REVISIONS

5" WYLLAR 2 DELTA 2 - REVISIONS

08-18-2017

REVISIONS

DR.

NTA

CH.

P.M.

BG

BOOK

JOB

14.102

SHEET NO.

C-2

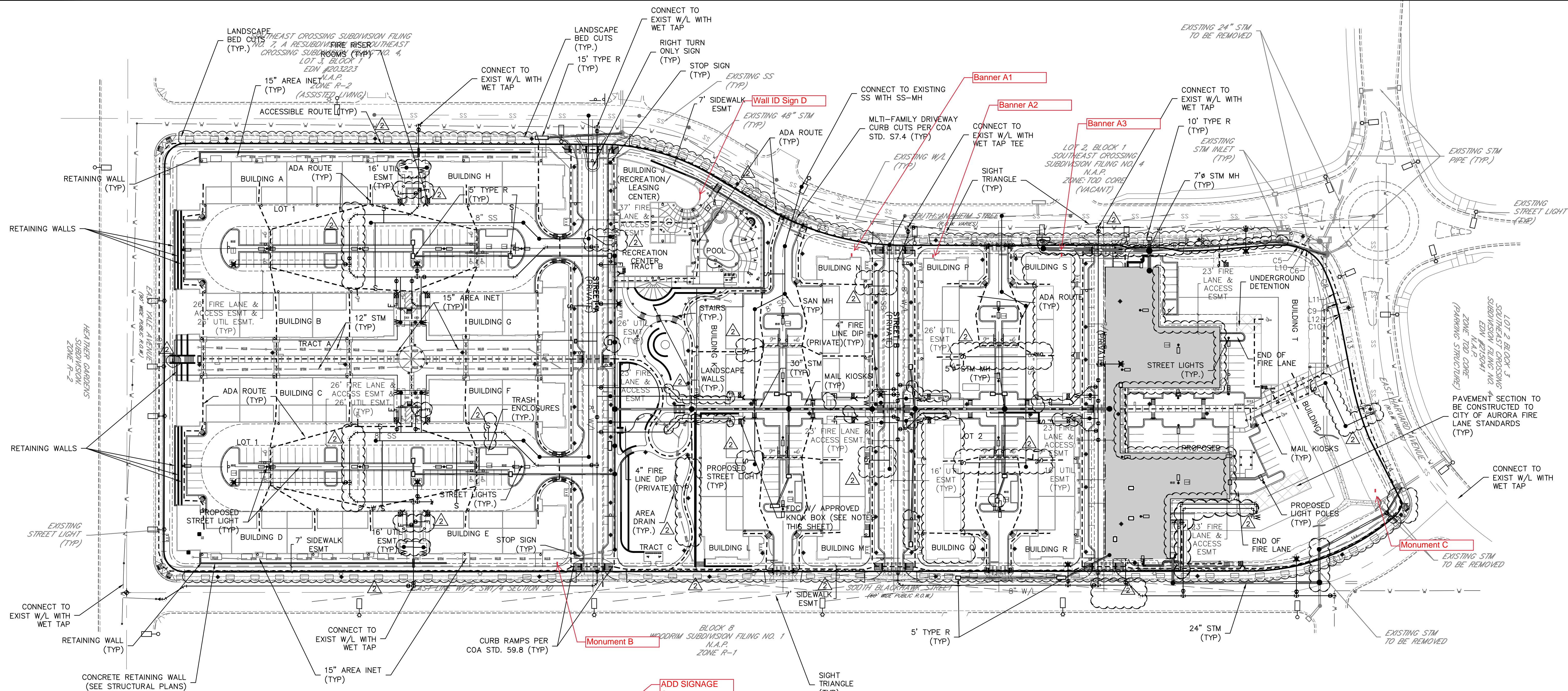

NOTES:

- ALL KNOX BOXES "X" SHALL BE INSTALLED ON AN EXTERIOR PORTION OF A BUILDING OR STRUCTURE AND ABOVE FIRE DEPARTMENT CONNECTIONS "Y" IN LOCATIONS APPROVED BY THE CODE OFFICIAL.
- ALL FIRE LANE AND ACCESS EASEMENTS ARE TO BE PAINTED WITH 4" SOLID RED LINE.

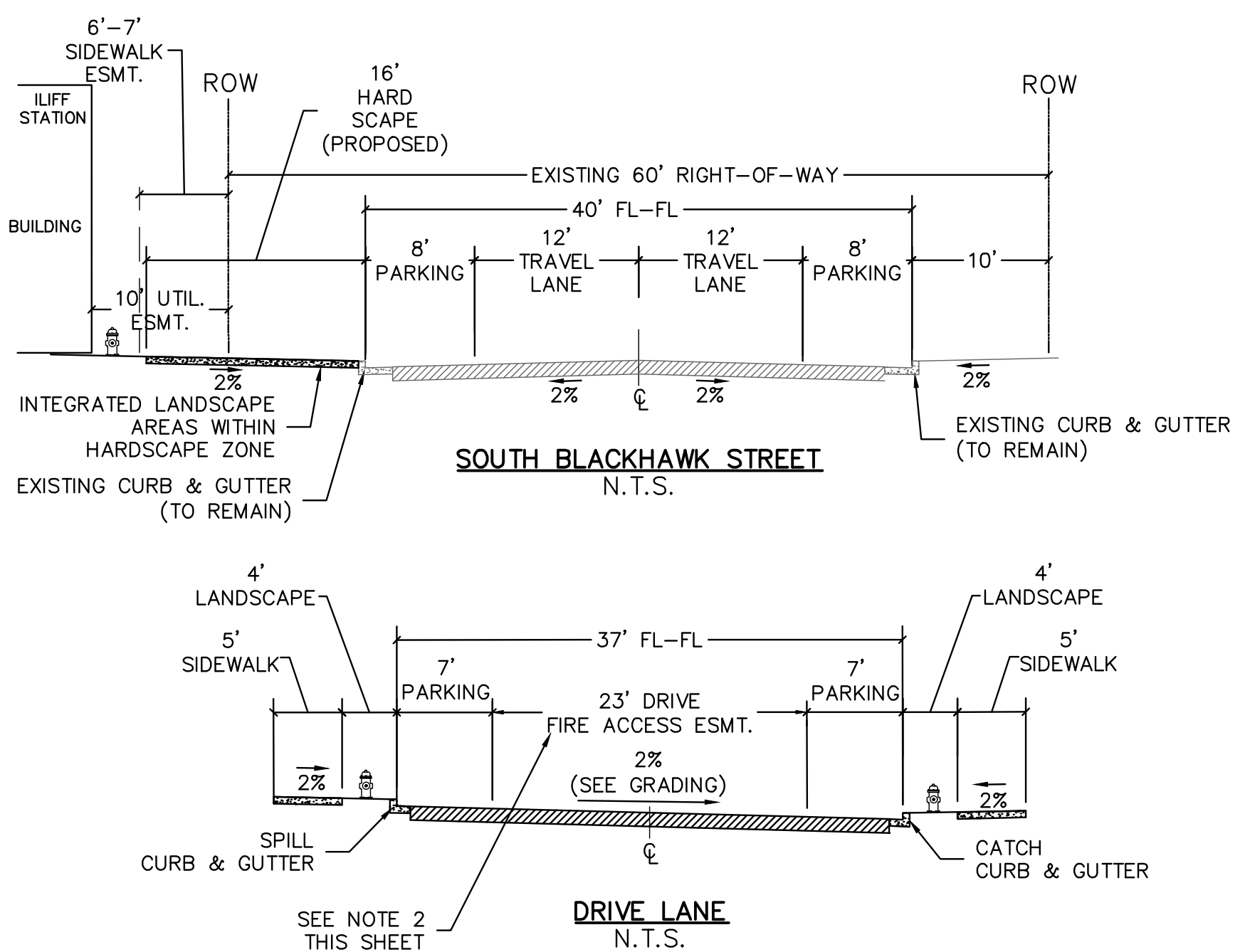

Curve Table					
CURVE #	LENGTH	RADIUS	DELTA	CHORD BEARING	CHORD LENGTH
C1	39.14'	25.00'	89°42'10"	S44°52'50"E	35.26'
C2	144.77'	270.00'	30°43'13"	S15°28'48"W	143.04'
C3	177.94'	330.00'	30°53'39"	N15°20'27"E	175.79'
C4	53.31'	577.01'	51°17'38"	N2°38'07"W	53.29'
C5	21.19'	62.50'	19°25'26"	S16°08'54"W	21.09'
C6	6.98'	63.00'	6°21'03"	S29°41'09"W	6.98'
C7	26.59'	48.00'	31°44'16"	S48°01'50"W	26.25'
C8	33.47'	233.00'	8°13'50"	S68°02'40"W	33.44'
C9	25.75'	232.50'	6°20'45"	S75°12'22"W	25.74'
C10	2.72'	233.00'	0°40'11"	N79°35'52"E	2.72'
C11	74.43'	360.00'	11°50'47"	N73°14'31"E	74.30'
C12	18.53'	25.00'	42°27'48"	N62°28'19"W	18.11'
C13	194.33'	270.00'	41°14'16"	N20°37'18"W	190.16'
C14	39.43'	25.00'	90°21'38"	N44°54'52"E	35.47'

LINE TABLE		
LINE	LENGTH	BEARING
L1	501.98'	N00°07'46"E
L2	74.04'	N30°50'13"E
L3	260.79'	N00°02'48"W
L4	8.32'	N20°58'42"E
L5	44.77'	N00°01'08"W
L6	20.43'	N11°22'14"E
L7	4.01'	N00°08'25"W
L8	51.31'	N05°14'00"W
L9	21.13'	N00°02'48"W
L10	0.51'	N66°22'54"W
L11	0.49'	S20°12'14"E
L12	0.48'	N11°17'45"W
L13	77.13'	N79°11'13"E
L14	88.05'	N63°07'08"E
L15	1289.73'	S00°02'48"E
L16	470.02'	N89°52'03"W

LOT/TRACT TABLE	
LOT 1	BLOCK 1 ILIFF STATION SUBDIVISION FIL. NO. 1 (MULTIFAMILY)
LOT 2	BLOCK 1 ILIFF STATION SUBDIVISION FIL. NO. 1 (MULTIFAMILY)
TRACT A	BLOCK 1 ILIFF STATION SUBDIVISION FIL. NO. 1 (OPEN SPACE/PARK)
TRACT B	BLOCK 1 ILIFF STATION SUBDIVISION FIL. NO. 1 (RECREATION CENTER)
TRACT C	BLOCK 1 ILIFF STATION SUBDIVISION FIL. NO. 1 (OPEN SPACE/PARK)

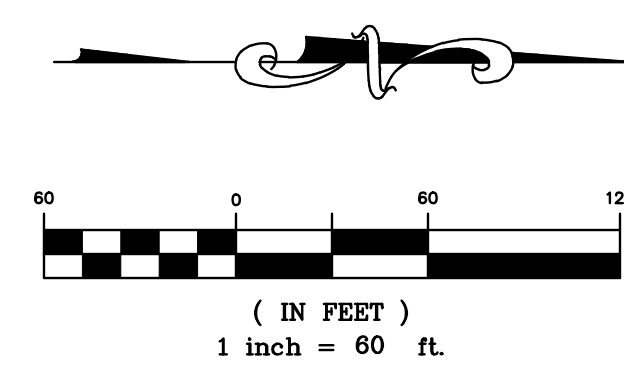

BENCHMARK:

NGS CONTROL POINT "F 407" BEING A STRE EEL PIN WITH A CENTER PUNCH IN A RANGE BOX AT THE INTERSECTION OF CHAMBERS ROAD AND YALE AVENUE AND AS DESCRIBED BY NGS IN 1984. ELEVATION = 5615.94 FEET (NAVD '88 DATUM)

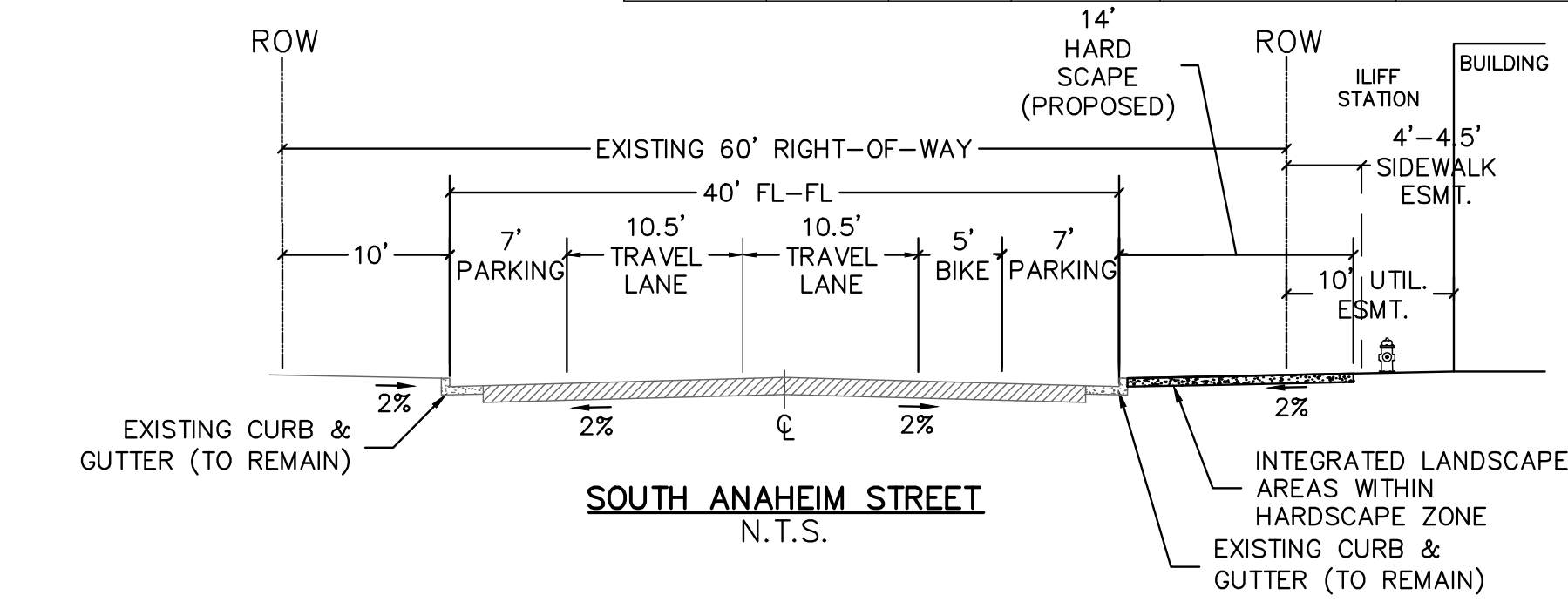

SHEET INDEX

- L1.01 NOTES AND SCHEDULE
- L1.02 NOTES AND SCHEDULE
- L1.03 NOTES AND SCHEDULE
- L1.04 PLANT LIST
- L2.01 LANDSCAPE PLAN
- L2.02 LANDSCAPE PLAN
- L2.03 LANDSCAPE PLAN
- L2.04 LANDSCAPE PLAN
- L2.05 LANDSCAPE PLAN
- L2.06 LANDSCAPE PLAN
- L3.01 LANDSCAPE ENLARGEMENTS
- L3.02 LANDSCAPE ENLARGEMENTS
- L4.01 LANDSCAPE DETAILS
- L4.02 LANDSCAPE DETAILS
- L5.01 HYDRO-ZONE MAP
- L6.01 SITE TREE INVENTORY MAP
- L6.02 SITE TREE INVENTORY TABLE

ADD SIGN DETAIL
SHEET, L4.03

SHEET KEY MAP

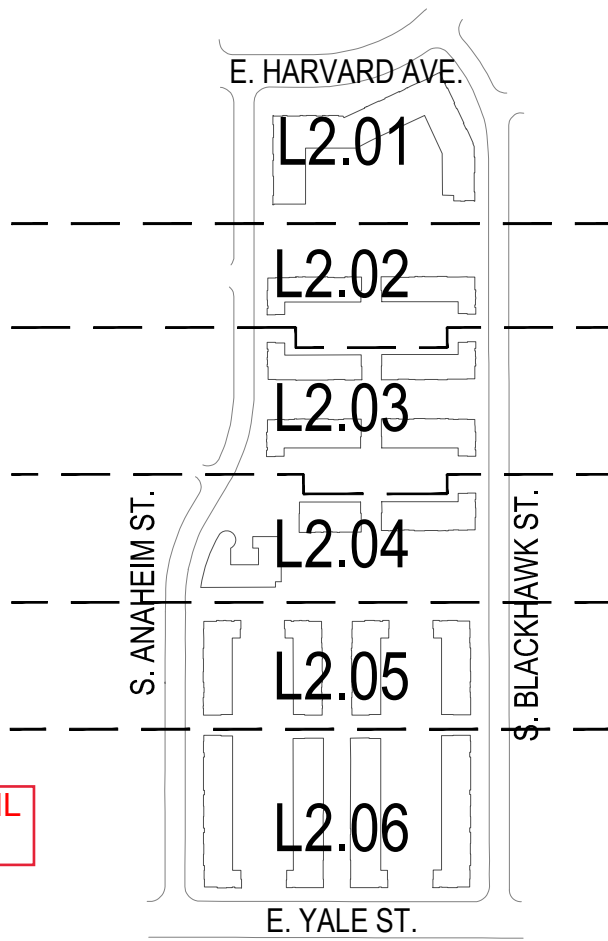

VICINITY MAP

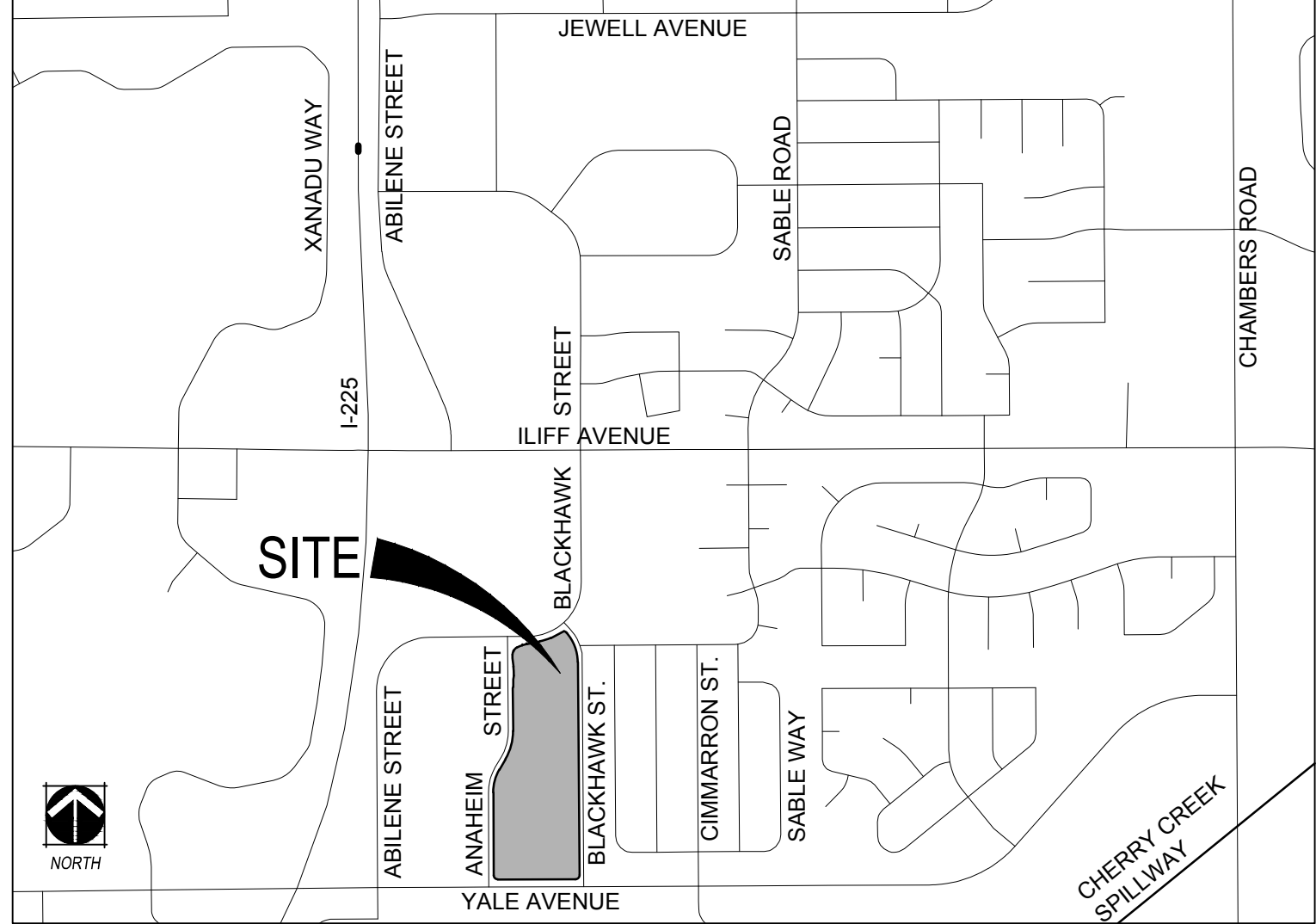

GENERAL NOTES

- THESE PLANS SHALL NOT BE UTILIZED FOR CONSTRUCTION OR PERMITTING UNLESS STATED FOR SUCH USE IN THE TITLE BLOCK.
- DRAWINGS ARE INTENDED TO BE PRINTED ON 24 X 36 PAPER. PRINTING THESE DRAWINGS AT A DIFFERENT SIZE WILL IMPACT THE SCALE. VERIFY THE GRAPHIC SCALE BEFORE REFERENCING ANY MEASUREMENTS ON THESE SHEETS. THE RECIPIENT OF THESE DRAWINGS SHALL BE RESPONSIBLE FOR ANY ERRORS RESULTING FROM INCORRECT PRINTING, COPYING, OR ANY OTHER CHANGES THAT ALTER THE SCALE OF THE DRAWINGS.
- VERIFY ALL PLAN DIMENSIONS PRIOR TO START OF CONSTRUCTION. NOTIFY THE OWNER'S REPRESENTATIVE TO ADDRESS ANY QUESTIONS OR CLARIFY ANY DISCREPANCIES.
- WRITTEN DIMENSIONS TAKE PRECEDENCE OVER SCALED DIMENSIONS.
- SUBMIT A CHANGE ORDER FOR APPROVAL FOR ANY CHANGES TO WORK SCOPE RESULTING FROM FIELD CONDITIONS OR DIRECTION BY OWNER'S REPRESENTATIVE WHICH REQUIRE ADDITIONAL COST TO THE OWNER PRIOR TO PERFORMANCE OF WORK.
- THE CONTRACTOR SHALL PROVIDE A STAKED LAYOUT OF ALL SITE IMPROVEMENTS FOR INSPECTION BY THE OWNER'S REPRESENTATIVE AND MAKE MODIFICATIONS AS REQUIRED. ALL LAYOUT INFORMATION IS AVAILABLE IN DIGITAL FORMAT FOR USE BY THE CONTRACTOR.
- IF A GEOTECHNICAL SOILS REPORT IS NOT AVAILABLE AT THE TIME OF CONSTRUCTION, NORRIS DESIGN RECOMMENDS A REPORT BE AUTHORIZED BY THE OWNER AND THAT ALL RECOMMENDATIONS OF THE REPORT ARE FOLLOWED DURING CONSTRUCTION. THE CONTRACTOR SHALL USE THESE CONTRACT DOCUMENTS AS A BASIS FOR THE BID. IF THE OWNER ELECTS TO PROVIDE A GEOTECHNICAL REPORT, THE CONTRACTOR SHALL REVIEW THE REPORT AND SUBMIT AN APPROPRIATE CHANGE ORDER TO THE OWNER'S REPRESENTATIVE IF ADDITIONAL COSTS ARE REQUESTED.
- CONTRACTOR SHALL CONFIRM THAT SITE CONDITIONS ARE SIMILAR TO THE PLANS, WITHIN TOLERANCES STATED IN THE CONTRACT DOCUMENTS. AND SATISFACTORY TO THE CONTRACTOR PRIOR TO START OF WORK. SHOULD SITE CONDITIONS BE DIFFERENT THAN REPRESENTED ON THE PLANS OR UNSATISFACTORY TO THE CONTRACTOR, THE CONTRACTOR SHALL CONTACT THE OWNER'S REPRESENTATIVE FOR CLARIFICATION AND FURTHER DIRECTION.
- CONTRACTOR IS RESPONSIBLE TO PAY FOR, AND OBTAIN, ANY REQUIRED APPLICATIONS, PERMITTING, LICENSES, INSPECTIONS AND METERS ASSOCIATED WITH WORK.
- THE CONTRACTOR SHALL BE RESPONSIBLE FOR ANY FINES OR PENALTIES ASSESSED TO THE OWNER RELATING TO ANY VIOLATIONS OR NON-CONFORMANCE WITH THE PLANS, SPECIFICATIONS, CONTRACT DOCUMENTS, JURISDICTIONAL CODES, AND REGULATORY AGENCIES.
- THE CONTRACTOR SHALL BE RESPONSIBLE FOR COORDINATION OF ALL UTILITY LOCATES PRIOR TO ANY EXCAVATION. REFER TO ENGINEERING UTILITY PLANS FOR ALL PROPOSED UTILITY LOCATIONS AND DETAILS. NOTIFY OWNER'S REPRESENTATIVE IF EXISTING OR PROPOSED UTILITIES INTERFERE WITH THE ABILITY TO PERFORM WORK.
- UNLESS IDENTIFIED ON THE PLANS FOR DEMOLITION OR REMOVAL, THE CONTRACTOR IS RESPONSIBLE FOR THE COST TO REPAIR UTILITIES, ADJACENT OR EXISTING LANDSCAPE, ADJACENT OR EXISTING PAVING, OR ANY PUBLIC AND PRIVATE PROPERTY THAT IS DAMAGED BY THE CONTRACTOR OR THEIR SUBCONTRACTOR'S OPERATIONS DURING INSTALLATION, ESTABLISHMENT OR DURING THE SPECIFIED MAINTENANCE PERIOD. ALL DAMAGES SHALL BE REPAIRED TO PRE-CONSTRUCTION CONDITIONS AS DETERMINED BY THE OWNER'S REPRESENTATIVE. CONTRACTOR SHALL BE RESPONSIBLE FOR LOGGING ANY DAMAGES PRIOR TO START OF CONSTRUCTION AND DURING THE CONTRACT PERIOD.
- ALL WORK SHALL BE CONFINED TO THE AREA WITHIN THE CONSTRUCTION LIMITS AS SHOWN ON THE PLANS. ANY AREAS OR IMPROVEMENTS DISTURBED OUTSIDE THESE LIMITS SHALL BE RETURNED TO THEIR ORIGINAL CONDITION AT THE CONTRACTOR'S EXPENSE. IN THE EVENT THE CONTRACTOR REQUIRES A MODIFICATION TO THE CONSTRUCTION LIMITS, WRITTEN PERMISSION MUST BE OBTAINED FROM THE OWNER'S REPRESENTATIVE PRIOR TO ANY DISTURBANCE OUTSIDE OF THE LIMITS OF WORK.
- THE CONTRACTOR SHALL BE RESPONSIBLE FOR THE REPAIR OF ANY OF THEIR TRENCHES OR EXCAVATIONS THAT SETTLE.
- THE CONTRACTOR SHALL BE RESPONSIBLE TO PREPARE AND SUBMIT A TRAFFIC CONTROL PLAN TO THE APPROPRIATE JURISDICTIONAL AGENCIES AND THE OWNER'S REPRESENTATIVE IF THEIR WORK AND OPERATIONS AFFECT OR IMPACT THE PUBLIC RIGHTS-OF-WAY. OBTAIN APPROVAL PRIOR TO ANY WORK WHICH AFFECTS OR IMPACTS THE PUBLIC RIGHTS-OF-WAY. THE CONTRACTOR SHALL BE RESPONSIBLE FOR ANY FINES OR PENALTIES ASSESSED TO THE OWNER RELATING TO THIS REQUIREMENT DURING THE CONTRACT PERIOD.
- SIGHT TRIANGLES AND SIGHT LINES SHALL REMAIN UNOBSTRUCTED BY EQUIPMENT, CONSTRUCTION MATERIALS, PLANT MATERIAL, OR ANY OTHER VISUAL OBSTACLE DURING THE CONTRACT PERIOD AND AT MATURITY OF PLANTS PER LOCAL JURISDICTIONAL REQUIREMENTS. NO PLANT MATERIAL OTHER THAN GROUND COVER IS ALLOWED TO BE PLANTED ADJACENT TO FIRE HYDRANTS AS STIPULATED BY JURISDICTIONAL REQUIREMENTS.
- COORDINATE SITE ACCESS, STAGING, STORAGE AND CLEANOUT AREAS WITH OWNER'S REPRESENTATIVE.
- CONTRACTOR IS RESPONSIBLE FOR PROVIDING TEMPORARY SAFETY FENCING AND BARRIERS AROUND ALL IMPROVEMENTS SUCH AS WALLS, PLAY STRUCTURES, EXCAVATIONS, ETC. ASSOCIATED WITH THEIR WORK UNTIL SUCH FACILITIES ARE COMPLETELY INSTALLED PER THE PLANS, SPECIFICATIONS AND MANUFACTURER'S RECOMMENDATIONS.
- CONTRACTOR SHALL BE RESPONSIBLE FOR PROTECTION OF THEIR MATERIAL STOCK PILES AND WORK FROM VANDALISM, EROSION OR UNINTENDED DISTURBANCE DURING THE CONSTRUCTION PERIOD AND UNTIL FINAL ACCEPTANCE IS ISSUED.
- THE CONTRACTOR SHALL KNOW, UNDERSTAND AND ABIDE BY ANY STORM WATER POLLUTION PREVENTION PLAN (SWPPP) ASSOCIATED WITH THE SITE. IF A STORM WATER POLLUTION PREVENTION PLAN IS NOT PROVIDED BY THE OWNER'S REPRESENTATIVE, REQUEST A COPY BEFORE PERFORMANCE OF ANY SITE WORK.
- MAINTAIN ANY STORM WATER MANAGEMENT FACILITIES THAT EXIST ON SITE FOR FULL FUNCTIONALITY. THE CONTRACTOR SHALL INSTALL AND MAINTAIN ANY NEW STORM WATER MANAGEMENT FACILITIES THAT ARE IDENTIFIED IN THE SCOPE OF WORK TO FULL FUNCTIONALITY. THE CONTRACTOR SHALL BE RESPONSIBLE FOR ANY FINES OR PENALTIES ASSESSED TO THE OWNER FOR FAILURE TO MAINTAIN STORM WATER MANAGEMENT FACILITIES DURING THE CONTRACT PERIOD.
- THE CONTRACTOR SHALL PREVENT SEDIMENT, DEBRIS AND ALL OTHER POLLUTANTS FROM EXITING THE SITE OR ENTERING THE STORM SEWER SYSTEM DURING ALL DEMOLITION OR CONSTRUCTION OPERATIONS THAT ARE PART OF THIS PROJECT. THE CONTRACTOR SHALL BE RESPONSIBLE FOR ANY FINES OR PENALTIES ASSESSED TO THE OWNER RELATING TO THESE REQUIREMENTS DURING THEIR CONTRACTED COURSE OF WORK.
- THE CONTRACTOR SHALL BE RESPONSIBLE TO PREVENT ANY IMPACTS TO ADJACENT WATERWAYS, WETLANDS, OR OTHER ENVIRONMENTALLY SENSITIVE AREAS RESULTING FROM WORK DONE AS PART OF THIS PROJECT. THE CONTRACTOR SHALL BE RESPONSIBLE FOR ANY FINES OR PENALTIES ASSESSED TO THE OWNER RELATING TO THESE STANDARDS DURING THEIR CONTRACTED COURSE OF WORK.
- THE CONTRACTOR AND/OR THEIR AUTHORIZED AGENTS SHALL INSURE THAT ALL LOADS OF CONSTRUCTION MATERIAL IMPORTED TO OR EXPORTED FROM THE PROJECT SITE SHALL BE PROPERLY COVERED TO PREVENT LOSS OF MATERIAL DURING TRANSPORT. TRANSPORTATION METHODS ON PUBLIC RIGHT-OF WAYS SHALL CONFORM TO JURISDICTIONAL REQUIREMENTS. THE CONTRACTOR SHALL BE RESPONSIBLE FOR ANY FINES OR PENALTIES ASSESSED TO THE OWNER RELATING TO THESE REQUIREMENTS.
- THE CLEANING OF EQUIPMENT IS PROHIBITED AT THE JOB SITE UNLESS AUTHORIZED BY THE OWNER'S REPRESENTATIVE IN A DESIGNATED AREA. THE DISCHARGE OF WATER, WASTE CONCRETE, POLLUTANTS, OR OTHER MATERIALS SHALL ONLY OCCUR IN AREAS DESIGNED FOR SUCH USE AND APPROVED BY THE OWNER'S REPRESENTATIVE.
- THE CLEANING OF CONCRETE EQUIPMENT IS PROHIBITED AT THE JOB SITE EXCEPT IN DESIGNATED CONCRETE WASHOUT AREAS. THE DISCHARGE OF WATER CONTAINING WASTE CONCRETE IN THE STORM SEWER IS PROHIBITED.
- OPEN SPACE SWALES: IF SWALES ARE EXISTING ON SITE AND ARE NOT INTENDED TO BE MODIFIED AS PART OF THE PLANS, THE CONTRACTOR SHALL BE RESPONSIBLE TO MAINTAIN THE CONVEYANCE OF WATER WITHIN THE SWALES DURING THE CONTRACT PERIOD. THE CONTRACTOR SHALL BE RESPONSIBLE FOR ANY DIVERSION OR PUMPING OF WATER IF REQUIRED TO COMPLETE WORK. ANY SWALES DISTURBED BY THE CONTRACTOR SHALL BE REPAIRED/RESTORED TO THEIR ORIGINAL CONDITION. IF THE SWALE NEEDS TO BE DISTURBED OR MODIFIED FOR ANY REASON, THE CONTRACTOR SHALL NOTIFY THE OWNER'S REPRESENTATIVE FOR APPROVAL PRIOR TO DISTURBANCE.
- DETENTION AND WATER QUALITY PONDS: IF DETENTION PONDS AND WATER QUALITY PONDS ARE EXISTING ON SITE AND ARE NOT INTENDED TO BE MODIFIED AS PART OF THE PLANS, THE CONTRACTOR SHALL MINIMIZE DISTURBANCE TO THE PONDS, DRAINAGE STRUCTURES AND SPILLWAYS DURING CONSTRUCTION. ALL PONDS, DRAINAGE STRUCTURES AND SPILLWAYS SHALL BE MAINTAINED IN OPERABLE CONDITIONS AT ALL TIMES. ANY POND OR SPILLWAY AREAS DISTURBED BY THE CONTRACTOR SHALL BE REPAIRED/RESTORED TO THEIR ORIGINAL CONDITION. IF THE POND NEEDS TO BE DISTURBED OR MODIFIED FOR ANY REASON, THE CONTRACTOR SHALL NOTIFY THE OWNER'S REPRESENTATIVE FOR APPROVAL PRIOR TO DISTURBANCE.
- MAINTENANCE ACCESS BENCHES: IF MAINTENANCE BENCHES OR ACCESS ROADS EXIST ON SITE AND ARE NOT INTENDED TO BE MODIFIED AS PART OF THE PLANS, THE CONTRACTOR SHALL MINIMIZE DISTURBANCE TO THE BENCHES OR ACCESS ROADS DURING CONSTRUCTION. ANY BENCHES OR ACCESS ROADS DISTURBED BY THE CONTRACTOR SHALL BE REPAIRED/RESTORED TO THEIR ORIGINAL CONDITION. THE CONTRACTOR SHALL MAINTAIN ACCESS TO ALL EXISTING BENCHES AND ACCESS ROADS DURING THE CONSTRUCTION PERIOD. IF ACCESS NEEDS TO BE BLOCKED FOR ANY REASON, THE CONTRACTOR SHALL NOTIFY THE OWNER'S REPRESENTATIVE FOR APPROVAL PRIOR TO INTERRUPTION OF ACCESS.
- LOCAL, STATE AND FEDERAL JURISDICTIONAL REQUIREMENTS, RESTRICTIONS OR PROCEDURES SHALL SUPERSEDE THESE PLANS, NOTES AND SPECIFICATIONS WHEN MORE STRINGENT. NOTIFY THE OWNER'S REPRESENTATIVE IF CONFLICTS OCCUR.

WATER USE TABLE

AREA NAME	WATER CONSERVING IRRIGATION (NON-SOD)	NON-WATER CONSERVING IRRIGATION (SOD)	NON-IRRIGATED AREA	TOTAL AREA
SITE	97,116 SF	47,551 SF	512,158 SF	656,825 SF

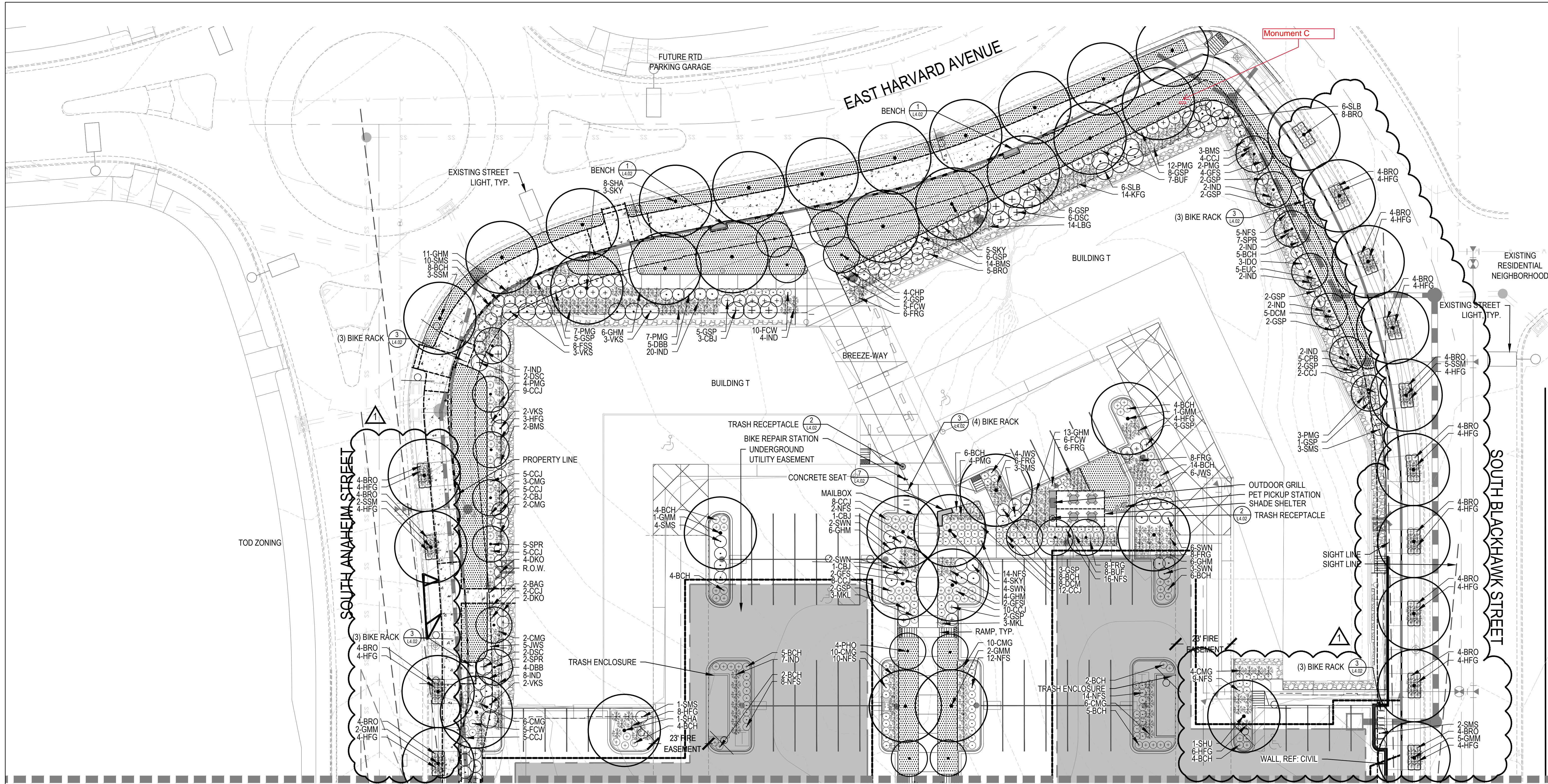

MATCHLINE SEE L2.02

KEY MAP

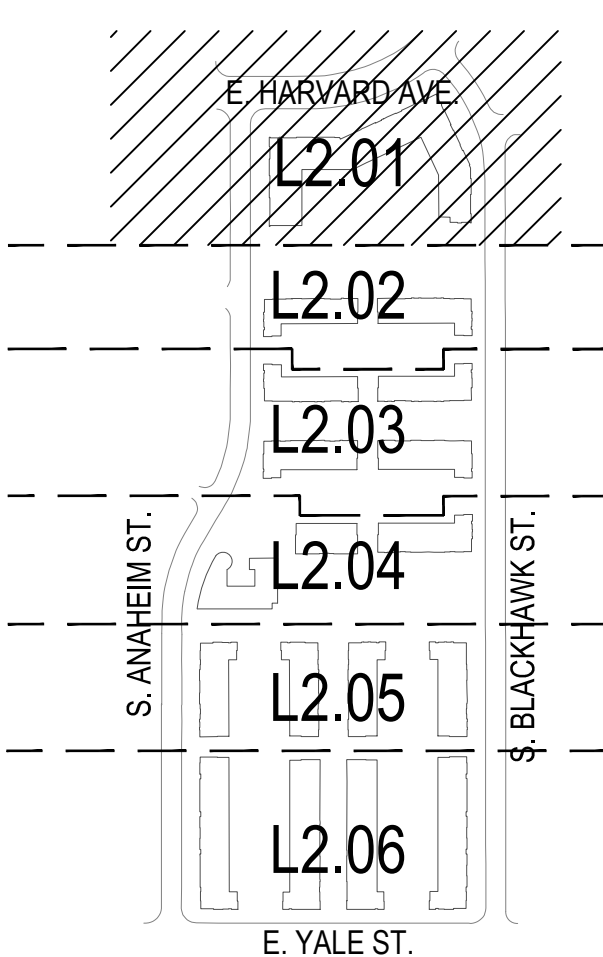

LEGEND

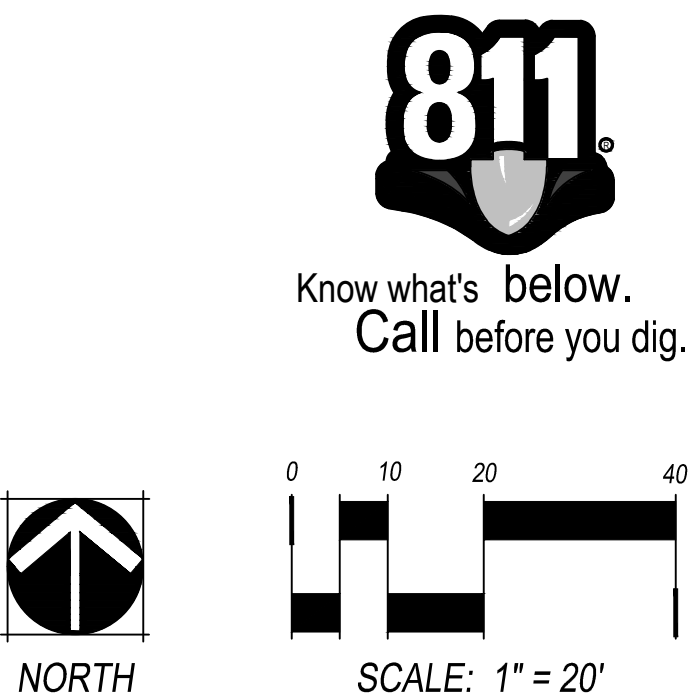
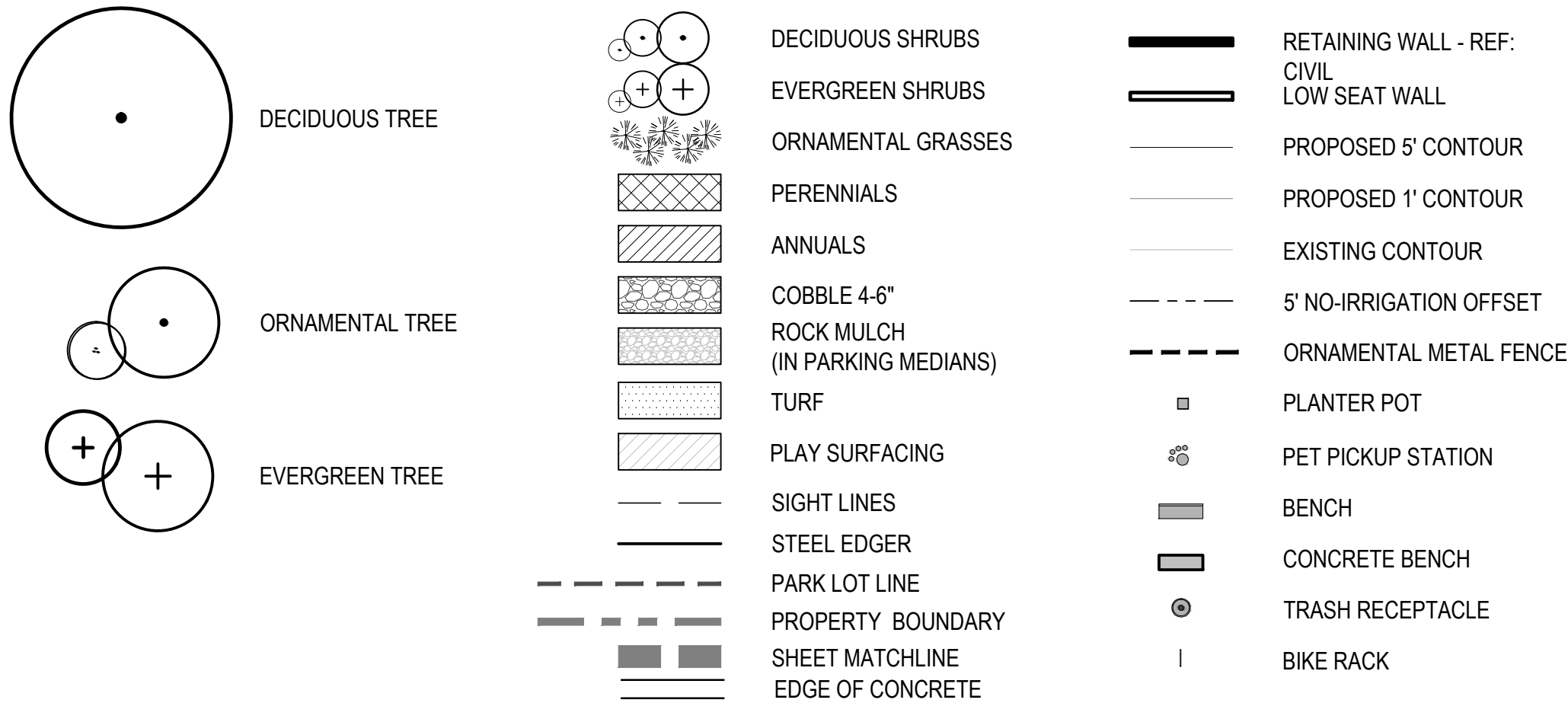

MATCHLINE SEE L2.04

MATCHLINE SEE L2.06

KEY MAP

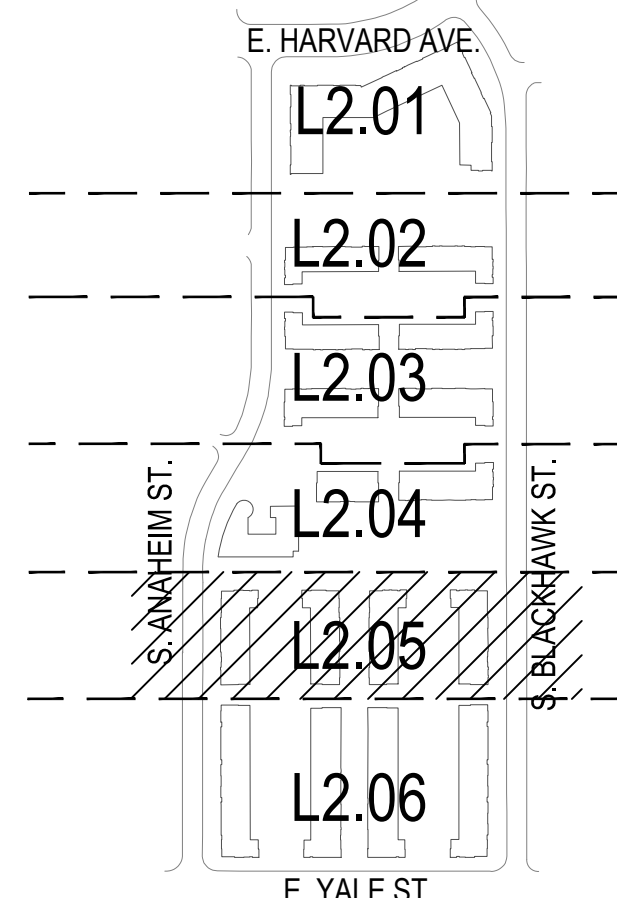

LEGEND

	DECIDUOUS TREE		RETAINING WALL - REF. CIVIL
	ORNAMENTAL TREE		LOW SEAT WALL
	EVERGREEN TREE		PROPOSED 5' CONTOUR
	DECIDUOUS SHRUBS		PROPOSED 1' CONTOUR
	EVERGREEN SHRUBS		EXISTING CONTOUR
	ORNAMENTAL GRASSES		5' NO-IRRIGATION OFFSET
	PERENNIALS		ORNAMENTAL METAL FENCE
	ANNUALS		PLANTER POT
	COBBLE 4-6"		PET PICKUP STATION
	ROCK MULCH (IN PARKING MEDIANS)		BENCH
	TURF		CONCRETE BENCH
	PLAY SURFACING		TRASH RECEPTACLE
	SIGHT LINES		BIKE RACK
	STEEL EDGER		
	PARK LOT LINE		
	PROPERTY BOUNDARY		
	SHEET MATCHLINE		
	EDGE OF CONCRETE		

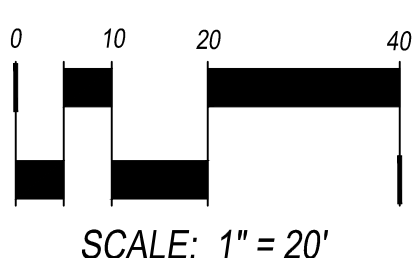
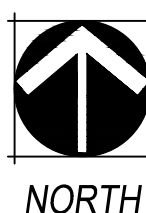



KEYNOTES - ELEVATION

- 1 BRICK - STACKED - GREY BRICK
- 2 BRICK - STACKED - LIGHT BROWN BRICK
- 3 STUCCO - SW # 6119 ANTIQUE WHITE
- 4 STUCCO - SW # 6172 HARDWARE
- 5 STUCCO - SW # 6119 ANTIQUE WHITE
- 6 STUCCO - SW # 9092 ICED MOCHA
- 7 STUCCO - SW # 7069 IRON ORE
- 8 STUCCO - SW # 9140 BLISTERY SKY
- 9 VERTICAL METAL SIDING
- 10 METAL AWNING
- 11 ASPHALT ROOF SHINGLES
- 12 METAL HANDRAIL
- 14 OVERHEAD GARAGE DOOR
- 15 VINYL WINDOW
- 16 BUILDING ENTRY
- 22 STOREFRONT
- 23 OVERHEAD GARAGE DOOR
- 24 SCREENED MECHANICAL WELL: TYP.
- 25 METAL SCREEN (COLOR VARIES)
- 26 FIBER CEMENT LAP SIDING
- 27 STOREFRONT
- 28 COLORED GLAZING (COLOR VARIES)

③ FRONT
1/8" = 1'-0"

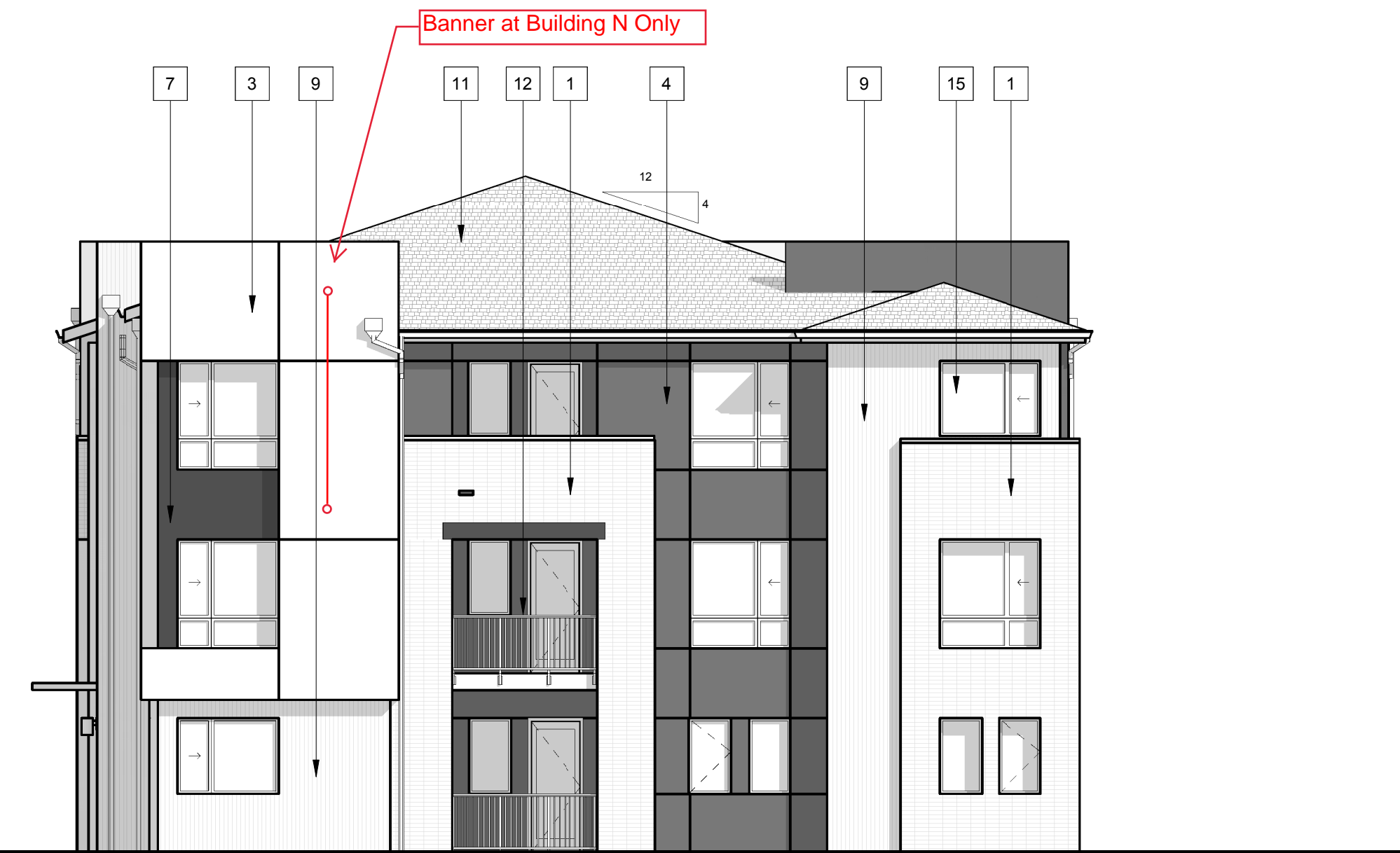
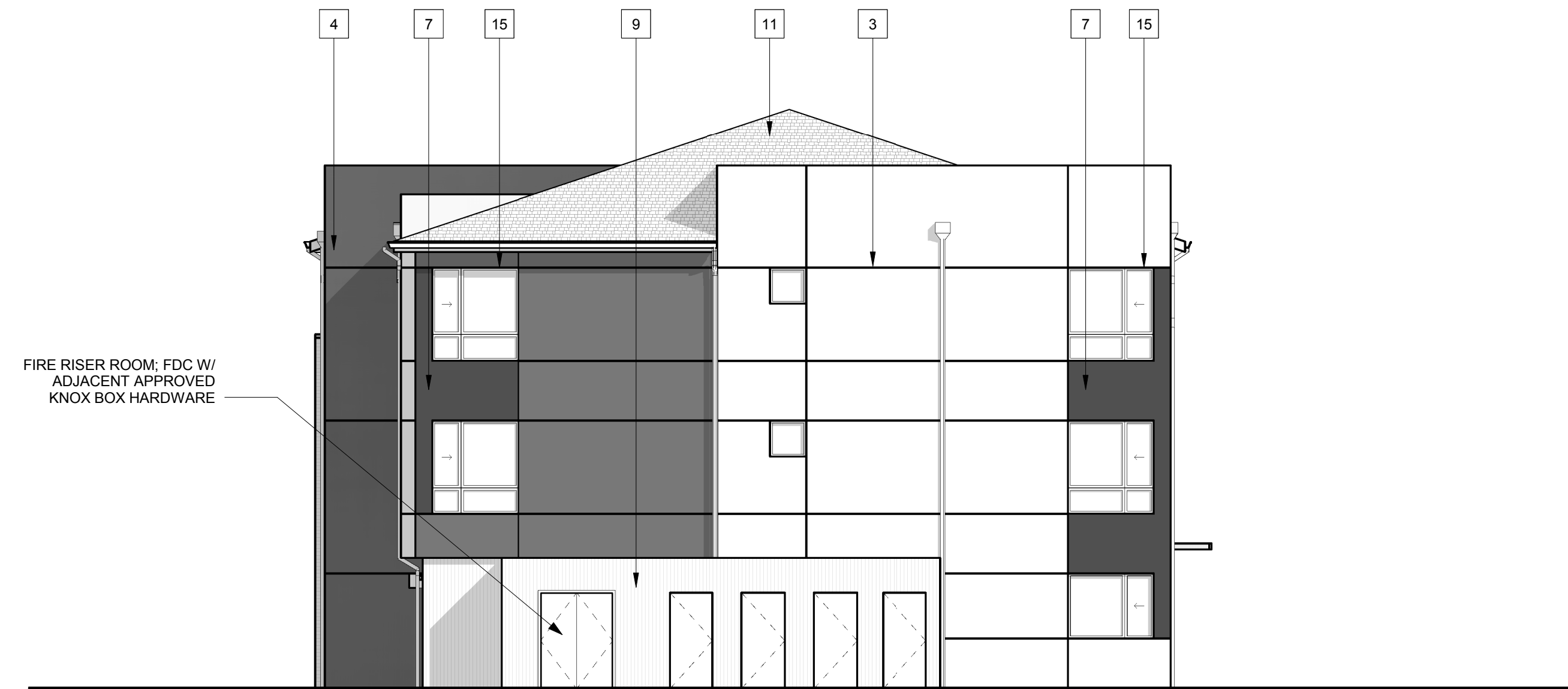

④ LEFT
1/8" = 1'-0"



② REAR
1/8" = 1'-0"

DESCRIPTION: BUILDING E, G, L, N - ELEVATIONS (STYLE A)
PROJECT NAME: ILIFF STATION
PROJECT NUMBER: 20130992
REFERENCE: STEELWAVE LLC
DATE: FEBRUARY 12, 2016



KTGY Group, Inc.
820 16th Street, Suite 535
Denver, CO 80202
ktgy.com
303.825.6400

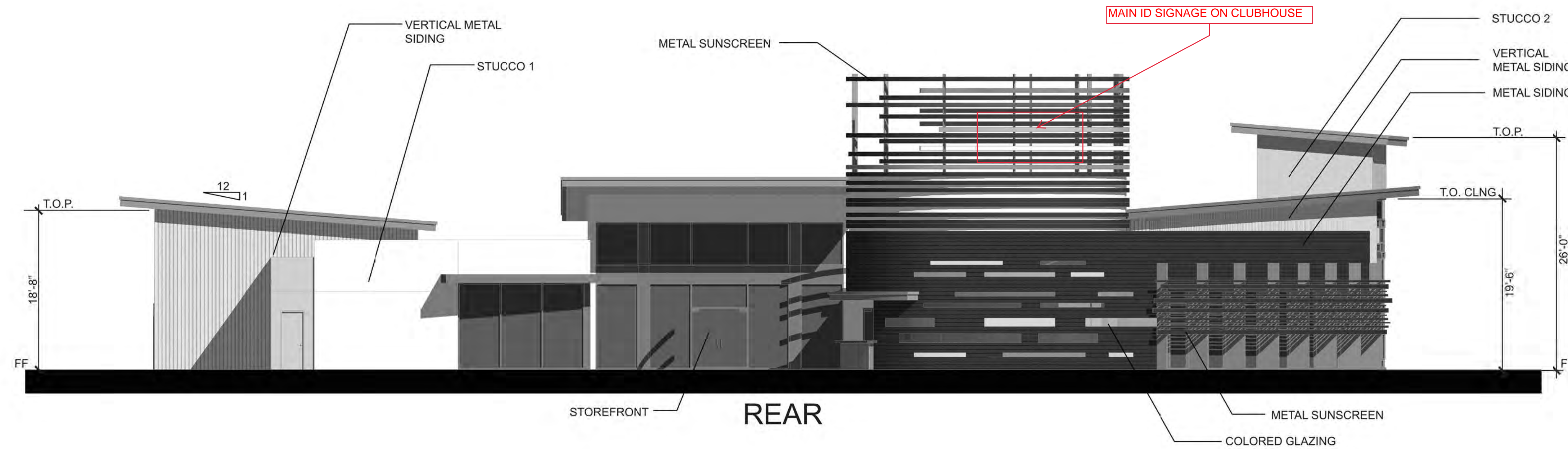
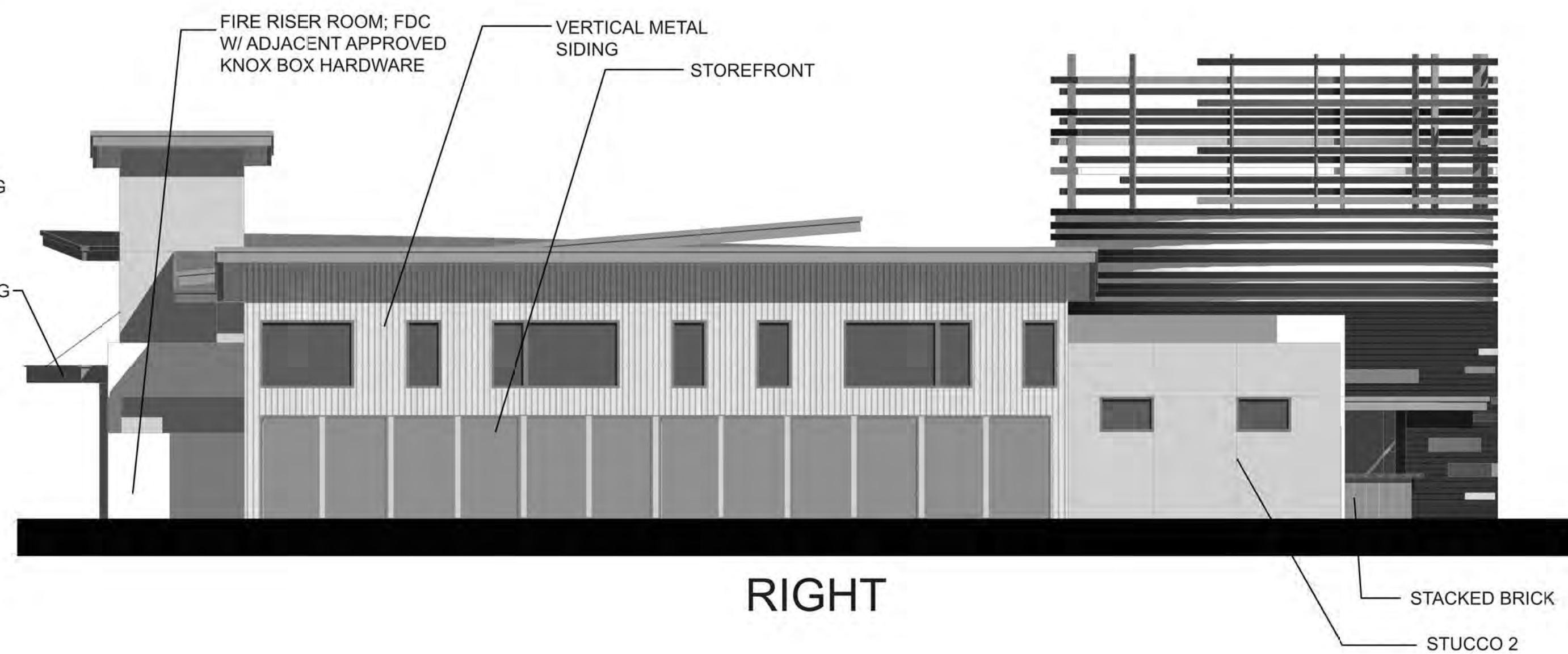
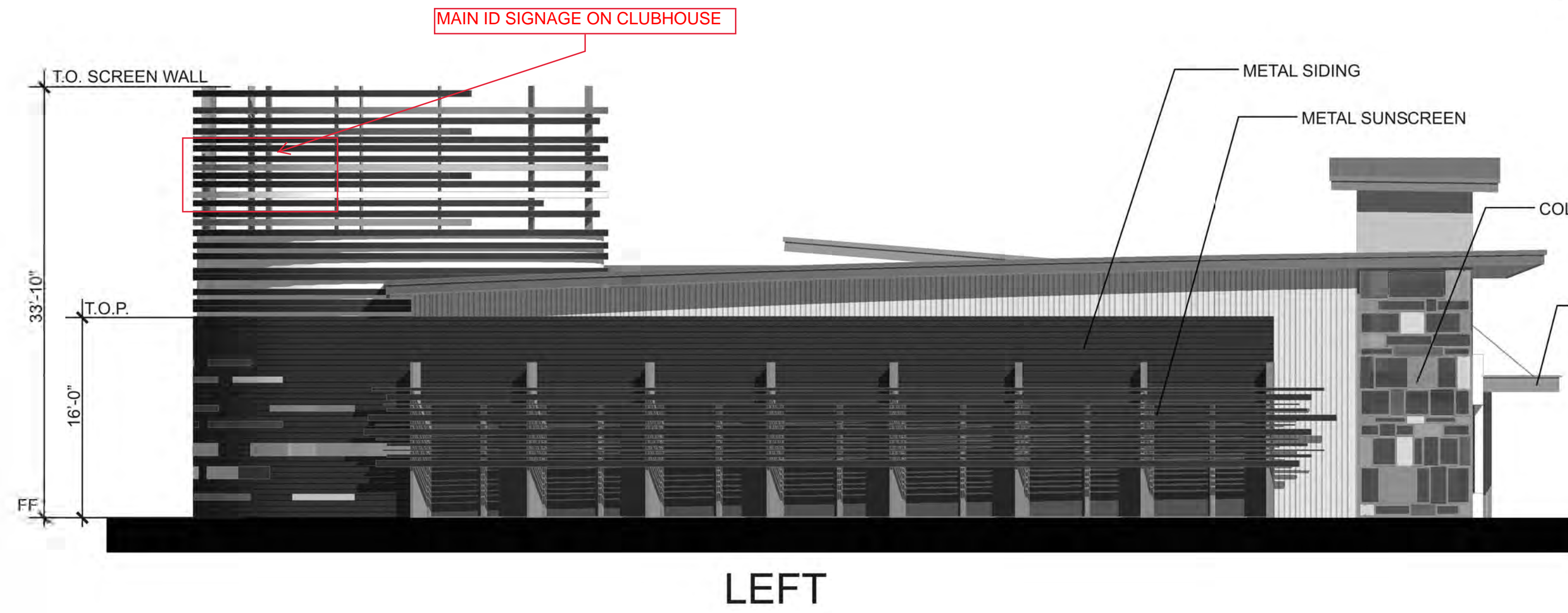
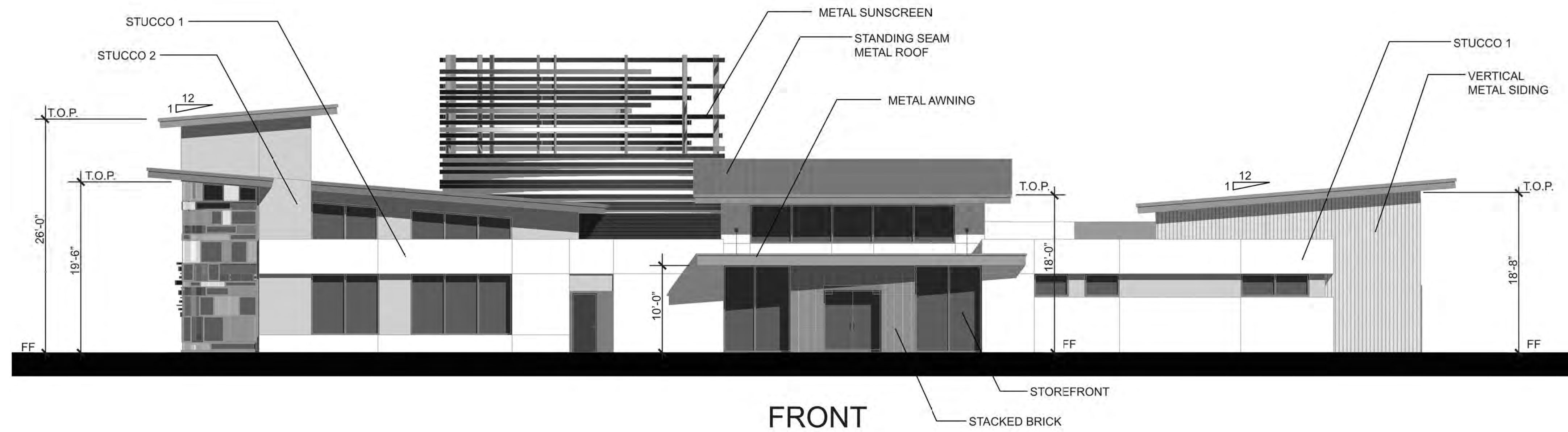

KEYNOTES - ELEVATION

- 1 BRICK - STACKED - GREY BRICK
- 2 BRICK - STACKED - LIGHT BROWN BRICK
- 3 STUCCO - SW # 6119 ANTIQUE WHITE
- 4 STUCCO - SW # 6172 HARDWARE
- 5 STUCCO - SW # 6119 ANTIQUE WHITE
- 6 STUCCO - SW # 9092 ICED MOCHA
- 7 STUCCO - SW # 7069 IRON ORE
- 8 STUCCO - SW # 9140 BLISTERY SKY
- 9 VERTICAL METAL SIDING
- 10 METAL AWNING
- 11 ASPHALT ROOF SHINGLES
- 12 METAL HANDRAIL
- 14 OVERHEAD GARAGE DOOR
- 15 VINYL WINDOW
- 16 BUILDING ENTRY
- 22 STOREFRONT
- 23 OVERHEAD GARAGE DOOR
- 24 SCREENED MECHANICAL WELL; TYP.
- 25 METAL SCREEN (COLOR VARIES)
- 26 FIBER CEMENT LAP SIDING
- 27 STOREFRONT
- 28 COLORED GLAZING (COLOR VARIES)

2 FRONT
1/8" = 1'-0"

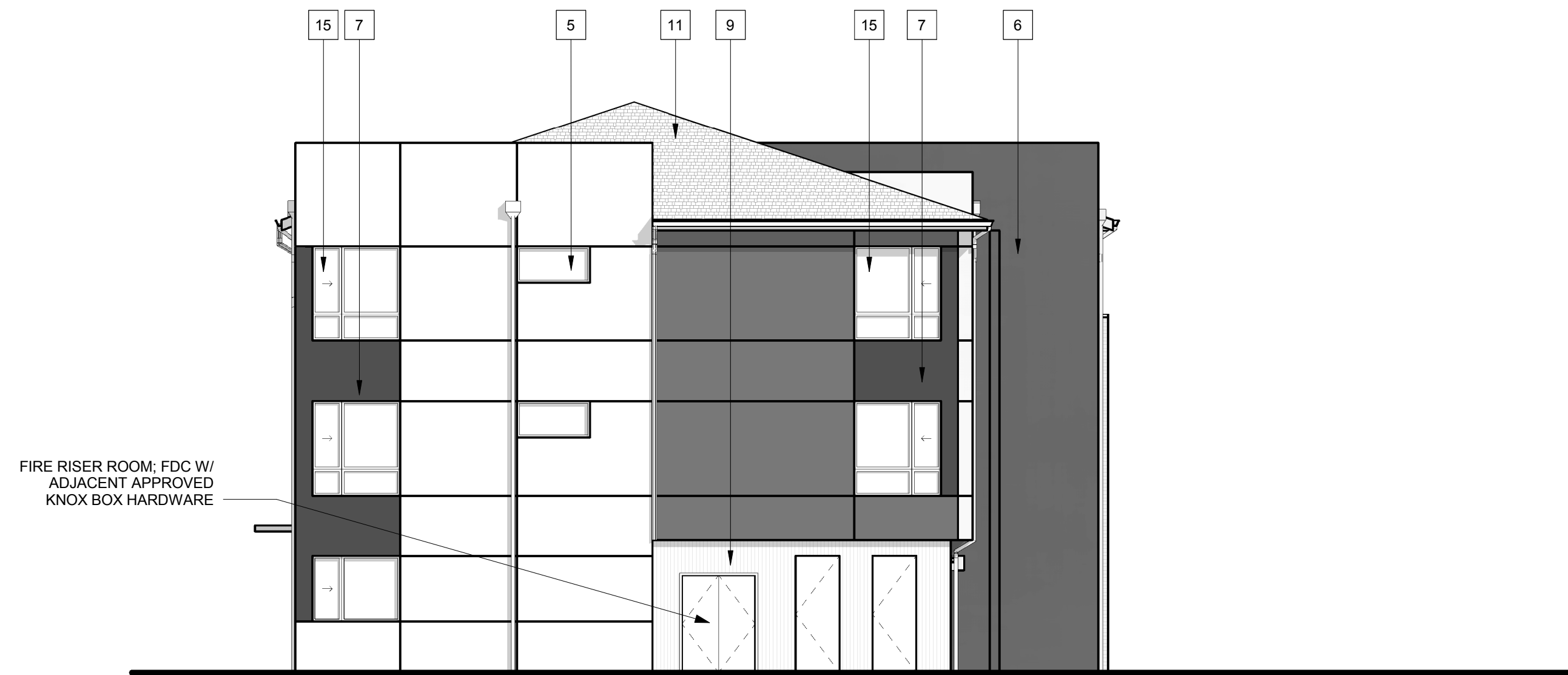

1 RIGHT
1/8" = 1'-0"

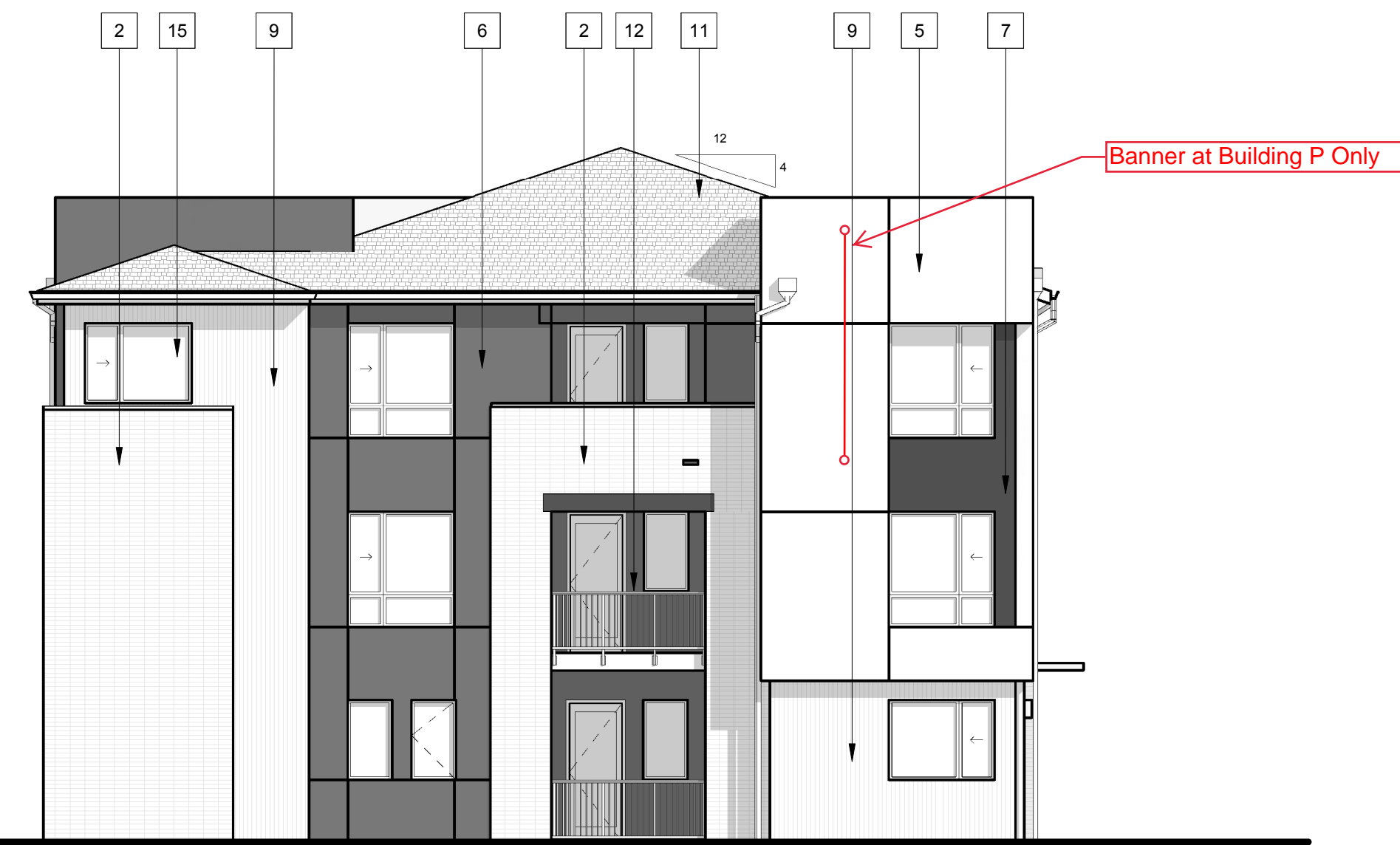

4 LEFT
1/8" = 1'-0"



3 REAR
1/8" = 1'-0"

DESCRIPTION: BUILDING P, R - ELEVATIONS (STYLE B)

PROJECT NAME: ILIFF STATION

PROJECT NUMBER: 20130992

REFERENCE: STEELWAVE LLC

DATE: FEBRUARY 12, 2016



KTGY Group, Inc.
820 16th Street, Suite 535
Denver, CO 80202
ktgy.com
303.825.6400



KEYNOTES - ELEVATION

- 1 BRICK - STACKED - GREY BRICK
- 2 BRICK - STACKED - LIGHT BROWN BRICK
- 3 STUCCO - SW # 6119 ANTIQUE WHITE
- 4 STUCCO - SW # 6172 HARDWARE
- 5 STUCCO - SW # 6119 ANTIQUE WHITE
- 6 STUCCO - SW # 9092 ICED MOCHA
- 7 STUCCO - SW # 7069 IRON ORE
- 8 STUCCO - SW # 9140 BLISTERY SKY
- 9 VERTICAL METAL SIDING
- 10 METAL AWNING
- 11 ASPHALT ROOF SHINGLES
- 12 METAL HANDRAIL
- 14 OVERHEAD GARAGE DOOR
- 15 VINYL WINDOW
- 16 BUILDING ENTRY
- 22 STOREFRONT
- 23 OVERHEAD GARAGE DOOR
- 24 SCREENED MECHANICAL WELL: TYP.
- 25 METAL SCREEN (COLOR VARIES)
- 26 FIBER CEMENT LAP SIDING
- 27 STOREFRONT
- 28 COLORED GLAZING (COLOR VARIES)

③ FRONT
1/8" = 1'-0"

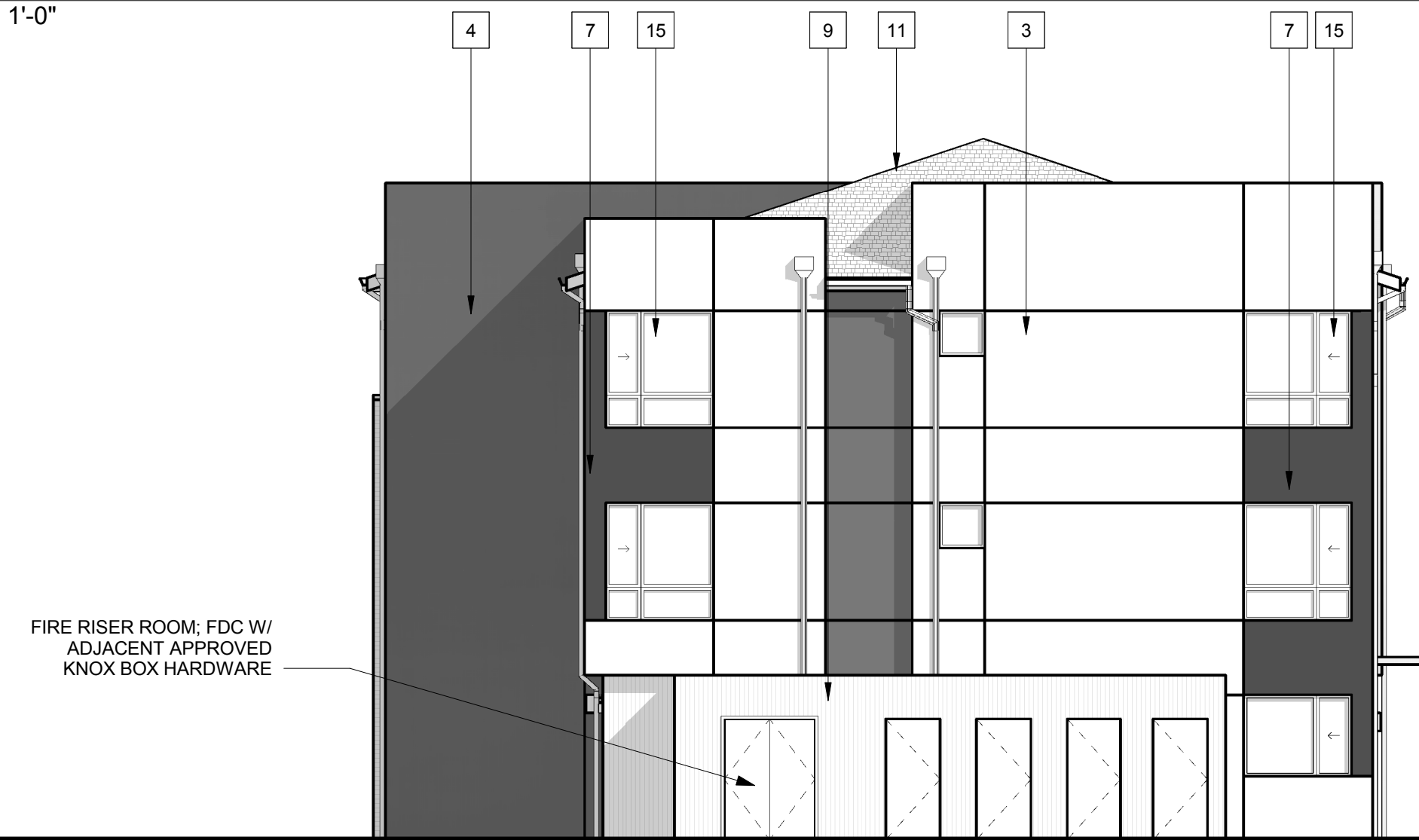

Banner at Building S Only



④ LEFT
1/8" = 1'-0"



② REAR
1/8" = 1'-0"

DESCRIPTION: BUILDING Q, S - ELEVATIONS (STYLE A)

PROJECT NAME: ILIFF STATION

PROJECT NUMBER: 20130992

REFERENCE: STEELWAVE LLC

DATE: FEBRUARY 12, 2016



KTGY Group, Inc.
820 16th Street, Suite 535
Denver, CO 80202
ktgy.com
303.825.6400