

COLORADO LAND SURVEY MONUMENT RECORD

Department of Regulatory Agencies

Board of Licensure for Architects, Professional Engineers and Professional Land Surveyors

1560 Broadway, Suite 1350

Denver, CO 80202

Phone (303) 894-7800; Fax (303) 894-2310; EMAIL aes@dora.state.co.us; V/TDD 711

Report one monument only on this form — Reproduction of this form is authorized.
All items are to be filled in by the Land Surveyor using PERMANENT BLACK LETTERING and lines which can be reproduced.

1. TYPE OF MONUMENT: ☐ SECTION CORNER ☒ QUARTER CORNER ☐ SIXTEENTH CORNER ☐ OTHER _____
2. DESCRIPTION AND DATE OF MONUMENT FOUND:
FOUND 2-1/2" DIAMETER IRON PIPE WITH NO CAP 0.4' BELOW SURFACE.
3. DESCRIPTION OF MONUMENT SET BY YOU TO PERPETUATE THE LOCATION OF THIS POINT:
SET NO. 6 REBAR AND 3-1/4" ALUMINUM CAP ON TOP OF EXISTING 2-1/2" DIAMETER IRON PIPE MARKED AS SHOWN BELOW ON OCTOBER 16, 2020.
4. SKETCH SHOWING RELATIVE LOCATION OF MONUMENT, ACCESSORIES AND REFERENCE POINTS STATING WHETHER FOUND OR SET, SHOW SUPPORTING AND/OR CONTRADICTORY EVIDENCE WHERE APPLICABLE:

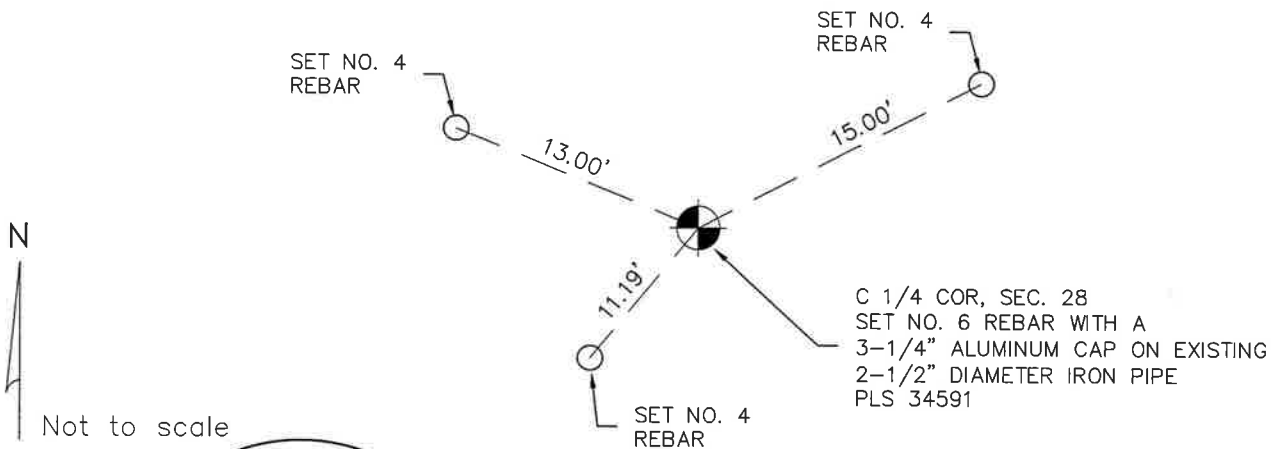

Stamping on Cap

- a. Date of field Work to Establish, Restore or Rehabilitate Monument: 10/16/2020
- b. Date Monument was used as a Control corner: _____

(Surveyor, do not fill in)

RECEIVED AT OFFICE OF THE COUNTY CLERK

COUNTY

BY: _____
DATE: _____

Record to be filed numerically by Index Reference Number, then alphabetically by letter in the index reference number, then under appropriate Township, Range, and Meridian.

5. CERTIFICATION

This is to certify that I was in responsible charge of the surveying work described in this record and that to the best of my knowledge the information presented herein is true and correct.

Name (Please Print): KEVIN J. KUCHARCZYK
Firm Name: CVL CONSULTANTS OF COLORADO, INC.
Firm Address: 10333 E. DRY CREEK RD, SUITE 240
ENGLEWOOD, CO 80112
Phone: (720) 249-3584

6. LOCATION DIAGRAM

1" = 1 Mile

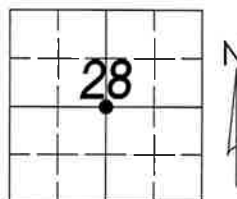

● = Location of Monument



Signature/Date through Seal

7. SEC 28 T 3S R 64 W, 6th P.M.
COUNTY ADAMS INDEX REF NUMBER 11-G

- **8. SEC _____ T _____ R _____, _____ P.M.
COUNTY _____ INDEX REF NUMBER _____

** To be used only for monuments located on county lines



Rev.07/06/2020

COLORADO LAND SURVEY MONUMENT RECORD

Department of Regulatory Agencies
Board of Licensure for Architects, Professional Engineers and Professional Land Surveyors
1560 Broadway, Suite 1350
Denver, CO 80202
Phone (303) 894-7800; Fax (303) 894-2310; EMAIL aes@dora.state.co.us; V/TDD 711

Report one monument only on this form - Reproduction of this form is authorized.
All items are to be filled in by the Land Surveyor using PERMANENT BLACK LETTERING and lines which can be reproduced.

1. TYPE OF MONUMENT: ☐ SECTION CORNER ☒ QUARTER CORNER ☐ SIXTEENTH CORNER ☐ OTHER _____

2. DESCRIPTION AND DATE OF MONUMENT FOUND:
FOUND NO. 6 REBAR WITH A 2-1/2" ALUMINUM CAP MARKED AS SHOWN BELOW ON SEPTEMBER 1, 2020.

3. DESCRIPTION OF MONUMENT SET BY YOU TO PERPETUATE THE LOCATION OF THIS POINT:
SET REFERENCES AS SHOWN BELOW.

4. SKETCH SHOWING RELATIVE LOCATION OF MONUMENT, ACCESSORIES AND REFERENCE POINTS STATING WHETHER FOUND OR SET, SHOW SUPPORTING AND/OR CONTRADICTIONARY EVIDENCE WHERE APPLICABLE:

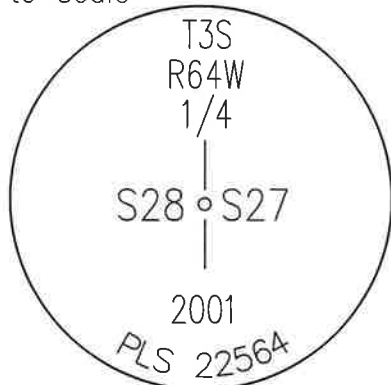
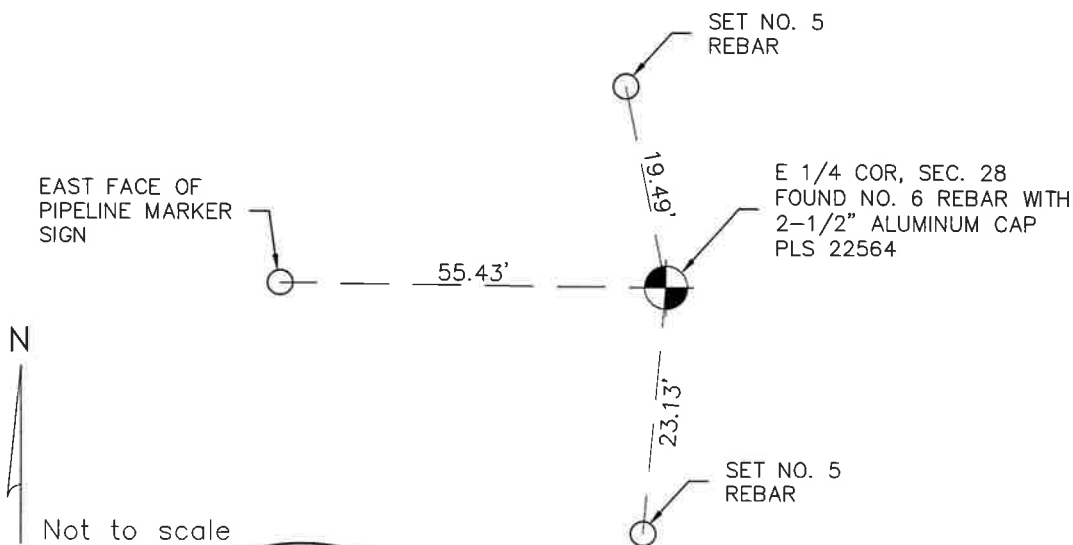

Stamping on Cap

a. Date of field Work to Establish, Restore or Rehabilitate Monument: 9/1/2020
b. Date Monument was used as a Control corner: 9/1/2020

5. CERTIFICATION

This is to certify that I was in responsible charge of the surveying work described in this record and that to the best of my knowledge the information presented herein is true and correct.

Name (Please Print): KEVIN J. KUCHARCZYK
Firm Name: CVL CONSULTANTS OF COLORADO, INC.
Firm Address: 10333 E. DRY CREEK RD, SUITE 240
ENGLEWOOD, CO 80112
Phone: (720) 249-3584

6. LOCATION DIAGRAM

1" = 1 Mile

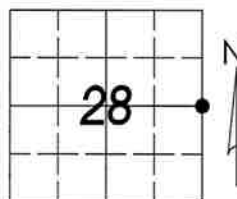

● = Location of Monument



Signature/Date through Seal

7. SEC 28 T 3S R 64 W, 6th P.M.
COUNTY ADAMS INDEX REF NUMBER 13-G

**8. SEC _____ T _____ R _____, _____ P.M.
COUNTY _____ INDEX REF NUMBER _____

** To be used only for monuments located on county lines



Rev.07/06/2020

RECEIVED AT OFFICE OF THE COUNTY CLERK
_____ COUNTY

BY: _____

DATE: _____

Record to be filed numerically by Index Reference Number, then alphabetically by letter in the index reference number, then under appropriate Township, Range, and Meridian.