

Comp Plan Amendment For Entire South Side of Section 17

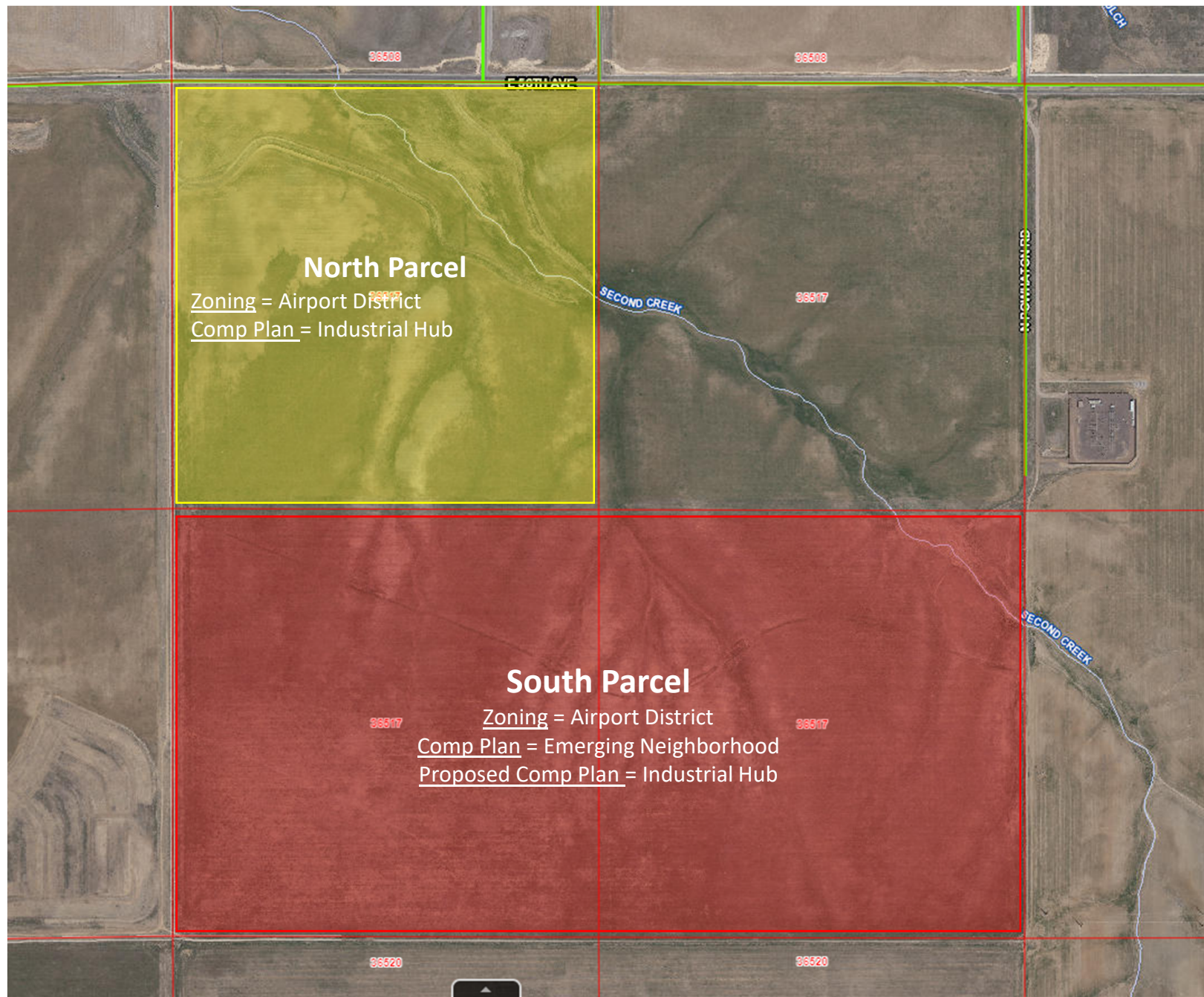

The SW ¼ of Section 17, Township 3 South, Range 65 West, of the 6th P.M., LESS AND Except rights of way for the County roads, County of Adams, State of Colorado

The SE ¼ of Section 17, Township 3 South, Range 65 West, of the 6th P.M., LESS AND Except rights of way for the County roads, County of Adams, State of Colorado

The comprehensive plan amendment needs to cover the areas between the following boundary lines.

- East of Harvest Mile Road
- West of Powhaton Road
- North of E 48th Avenue