

EASTERN HILLS SOUTH 4-65 17-18 3AH, 3BH, 3CH, 3DH, 4AH, 4BH, 4CH, 4DH PAD SURROUNDING PROPERTY OWNERS EXHIBIT

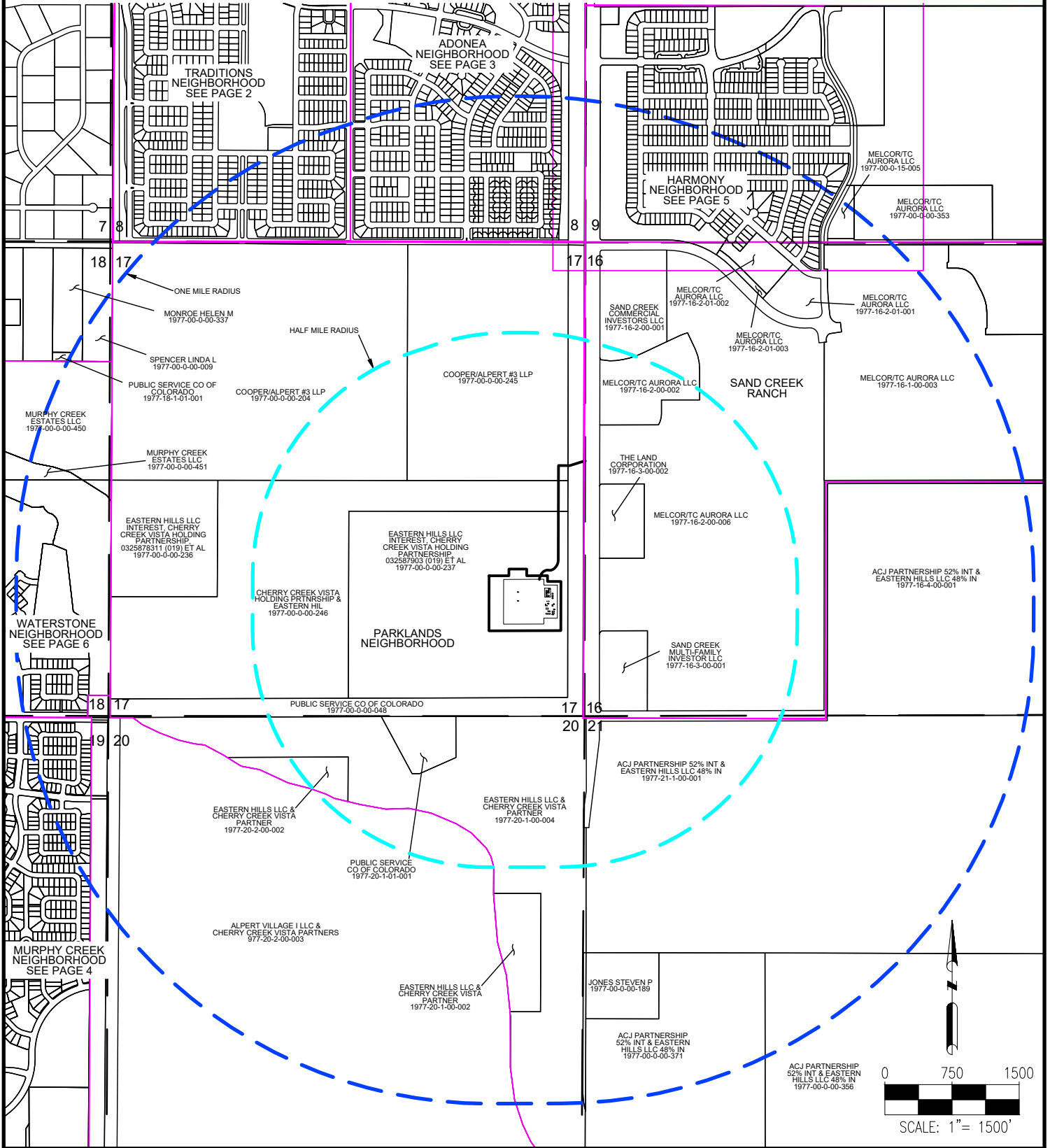

LEGEND:

- = DISTURBANCE AREA
- = NEIGHBORHOODS
- = HALF MILE RADIUS
- = ONE MILE RADIUS
- = PARCELS
- = PROPOSED ACCESS ROAD
- = SECTION LINE

DISCLAIMER:
THIS PLOT DOES NOT REPRESENT A MONUMENTED LAND SURVEY AND SHOULD NOT BE
RELIED UPON TO DETERMINE BOUNDARY LINES, PROPERTY OWNERSHIP OR OTHER
PROPERTY INTERESTS. PARCEL LINES, IF DEPICTED HAVE NOT BEEN FIELD VERIFIED AND
MAY BE BASED UPON PUBLICLY AVAILABLE DATA THAT ALSO HAS NOT BEEN
INDEPENDENTLY VERIFIED.

DATA SOURCE:
PARCELS: ARAPAHOE COUNTY ASSESSOR
NEIGHBORHOODS: CITY OF AURORA GIS
PUBLICLY AVAILABLE DATA SOURCES HAVE NOT BEEN
INDEPENDENTLY VERIFIED BY ASCENT.



FIELD DATE:
04-24-18
DRAWING DATE:
12-30-19
BY:
RMC
CHECKED:
DP

SITE NAME: EASTERN HILLS SOUTH 4-65 17-18 3AH, 3BH, 3CH, 3DH,
4AH, 4BH, 4CH, 4DH PAD
SURFACE LOCATION:
E 1/2 SE 1/4 SEC. 17, T4S, R65W, 6TH P.M.
ARAPAHOE COUNTY, COLORADO



The image shows a 1000-piece jigsaw puzzle layout. The puzzle is composed of various shaped pieces, some of which are numbered. A blue line traces a path through the puzzle, starting from the bottom left and ending at the top right. The pieces are arranged in a grid-like pattern with some irregularities, particularly in the center and right sections. The background is white, and the puzzle pieces are outlined in black.

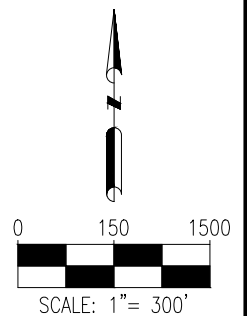

DATA SOURCE:
PARCELS: ARAPAHOE COUNTY ASSESSOR
NEIGHBORHOODS: CITY OF AURORA GIS

PUBLICLY AVAILABLE DATA SOURCES HAVE NOT BEEN
INDEPENDENTLY VERIFIED BY ASCENT.

PREPARED FOR:

ConocoPhillips

EASTERN HILLS SOUTH 4-65 17-18 3AH, 3BH, 3CH, 3DH, 4AH, 4BH, 4CH, 4DH PAD

PAGE 3 - ADONEA NEIGHBORHOOD

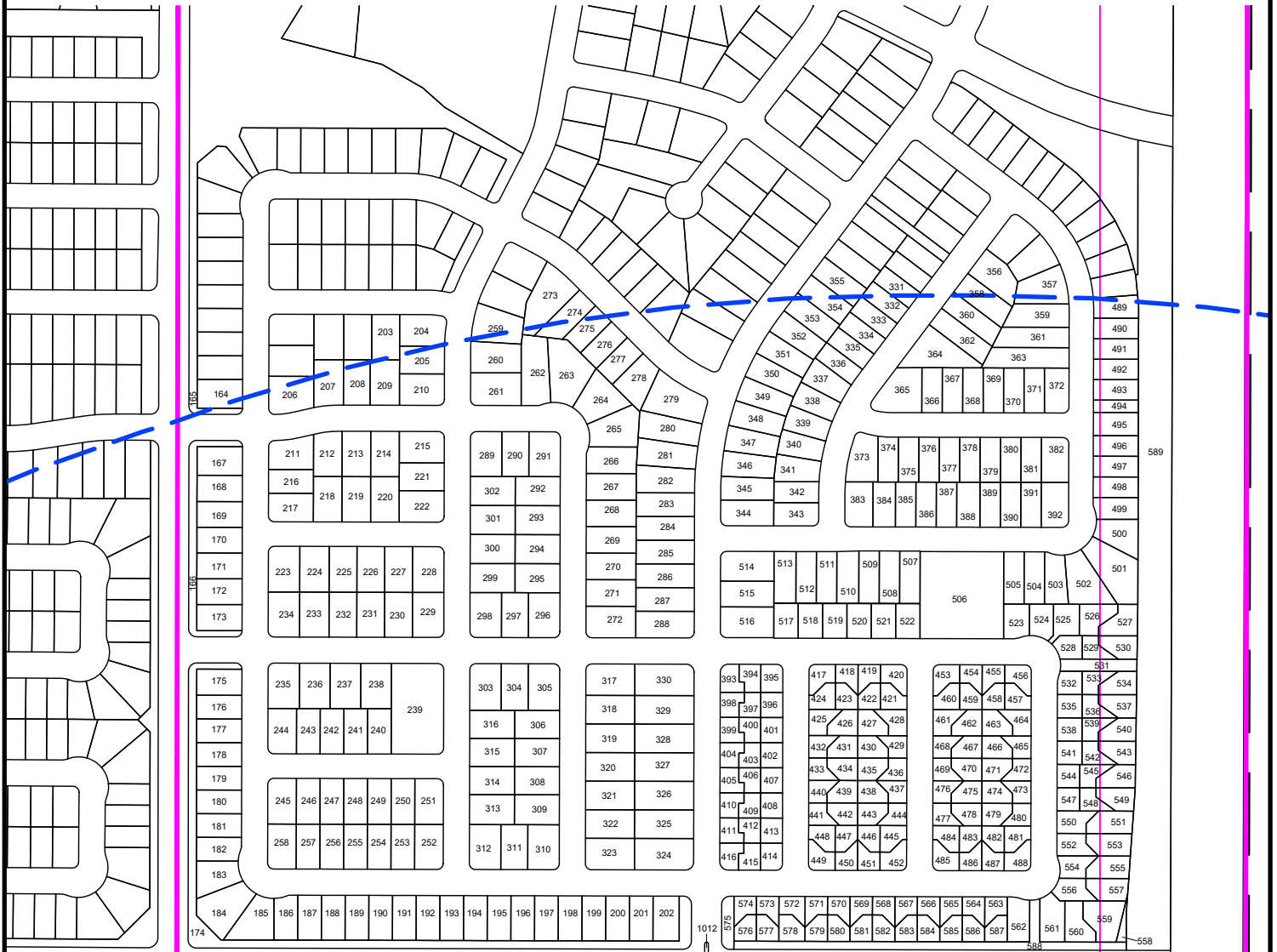

LEGEND:

- = DISTURBANCE AREA
- = PARCELS
- = HALF MILE RADIUS
- = ONE MILE RADIUS
- = NEIGHBORHOODS
- = PROPOSED ACCESS ROAD
- = SECTION LINE

DISCLAIMER:
THIS PLOT DOES NOT REPRESENT A MONUMENTED LAND SURVEY AND SHOULD NOT BE
RELIED UPON TO DETERMINE BOUNDARY LINES, PROPERTY OWNERSHIP OR OTHER
PROPERTY INTERESTS. PARCEL LINES, IF DEPICTED HAVE NOT BEEN FIELD VERIFIED AND
MAY BE BASED UPON PUBLICLY AVAILABLE DATA THAT ALSO HAS NOT BEEN FIELD
INDEPENDENTLY VERIFIED.

DATA SOURCE:
PARCELS: ARAPAHOE COUNTY ASSESSOR
NEIGHBORHOODS: CITY OF AURORA GIS
PUBLICLY AVAILABLE DATA SOURCES HAVE NOT BEEN
INDEPENDENTLY VERIFIED BY ASCENT.



FIELD DATE:
04-24-18
DRAWING DATE:
12-30-19
BY:
RMC
CHECKED:
DP

SITE NAME: EASTERN HILLS SOUTH 4-65 17-18 3AH, 3BH, 3CH, 3DH,
4AH, 4BH, 4CH, 4DH PAD
SURFACE LOCATION:
E 1/2 SE 1/4 SEC. 17, T4S, R65W, 6TH P.M.
ARAPAHOE COUNTY, COLORADO

PREPARED FOR:
ConocoPhillips

EASTERN HILLS SOUTH 4-65 17-18 3AH, 3BH, 3CH, 3DH, 4AH, 4BH, 4CH, 4DH PAD

PAGE 4 - MURPHY CREEK NEIGHBORHOOD

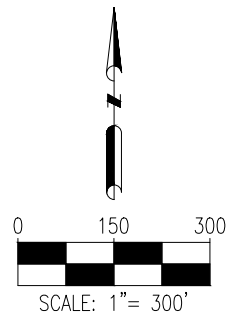
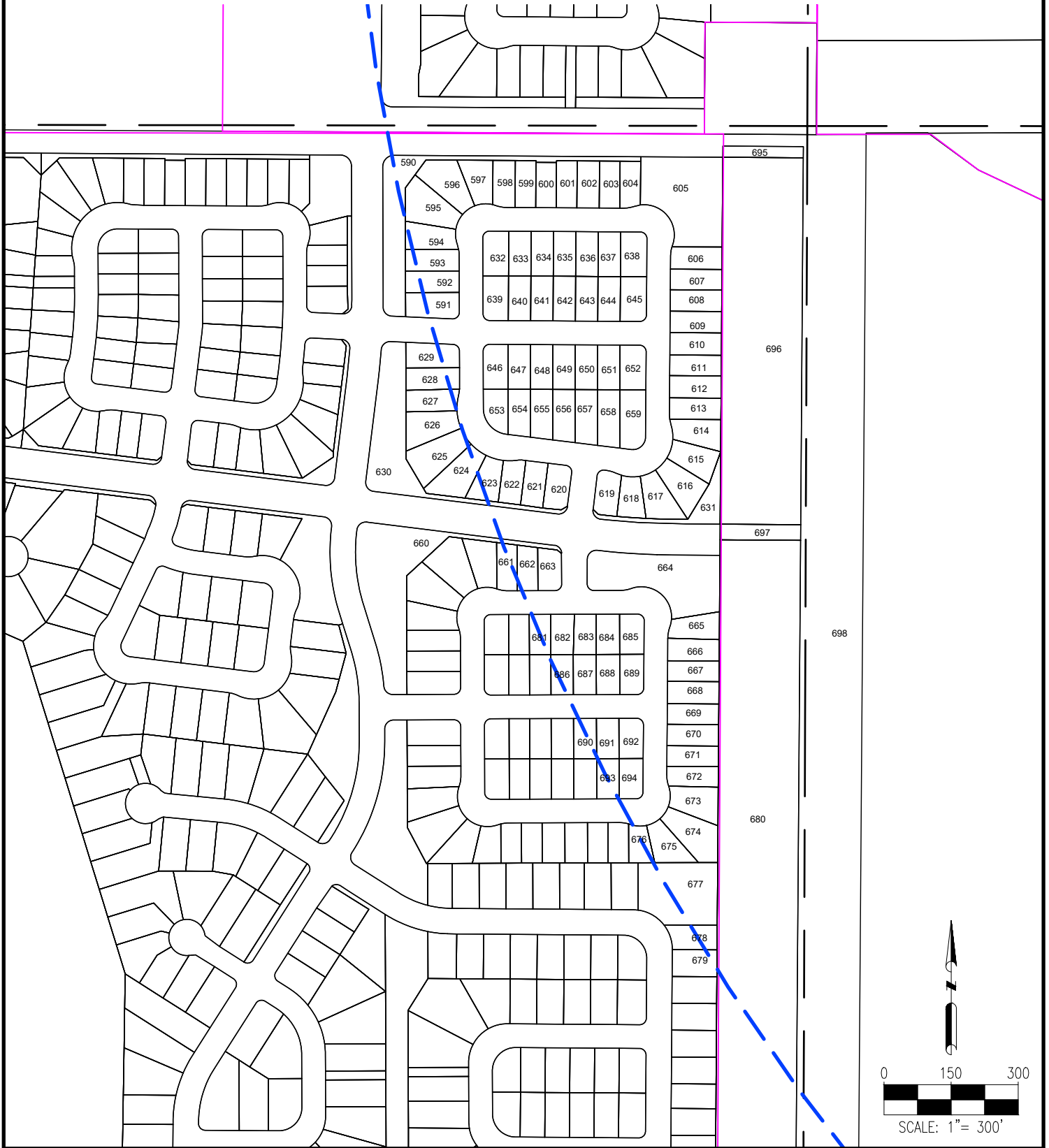

LEGEND:

- = DISTURBANCE AREA
- = PARCELS
- = HALF MILE RADIUS
- = ONE MILE RADIUS
- = NEIGHBORHOODS
- = PROPOSED ACCESS ROAD
- = SECTION LINE

DISCLAIMER:
THIS PLOT DOES NOT REPRESENT A MONUMENTED LAND SURVEY AND SHOULD NOT BE
RELIED UPON TO DETERMINE BOUNDARY LINES, PROPERTY OWNERSHIP OR OTHER
PROPERTY INTERESTS. PARCEL LINES, IF DEPICTED HAVE NOT BEEN FIELD VERIFIED AND
MAY BE BASED UPON PUBLICLY AVAILABLE DATA THAT ALSO HAS NOT BEEN
INDEPENDENTLY VERIFIED.

DATA SOURCE:
PARCELS: ARAPAHOE COUNTY ASSESSOR
NEIGHBORHOODS: CITY OF AURORA GIS
PUBLICLY AVAILABLE DATA SOURCES HAVE NOT BEEN
INDEPENDENTLY VERIFIED BY ASCENT.



FIELD DATE:
04-24-18
DRAWING DATE:
12-30-19
BY:
RMC
CHECKED:
DP

SITE NAME: **EASTERN HILLS SOUTH 4-65 17-18 3AH, 3BH, 3CH, 3DH, 4AH, 4BH, 4CH, 4DH PAD**
SURFACE LOCATION:
E 1/2 SE 1/4 SEC. 17, T4S, R65W, 6TH P.M.
ARAPAHOE COUNTY, COLORADO

PREPARED FOR:
ConocoPhillips

EASTERN HILLS SOUTH 4-65 17-18 3AH, 3BH, 3CH, 3DH, 4AH, 4BH, 4CH, 4DH PAD

PAGE 5 - HARMONY NEIGHBORHOOD

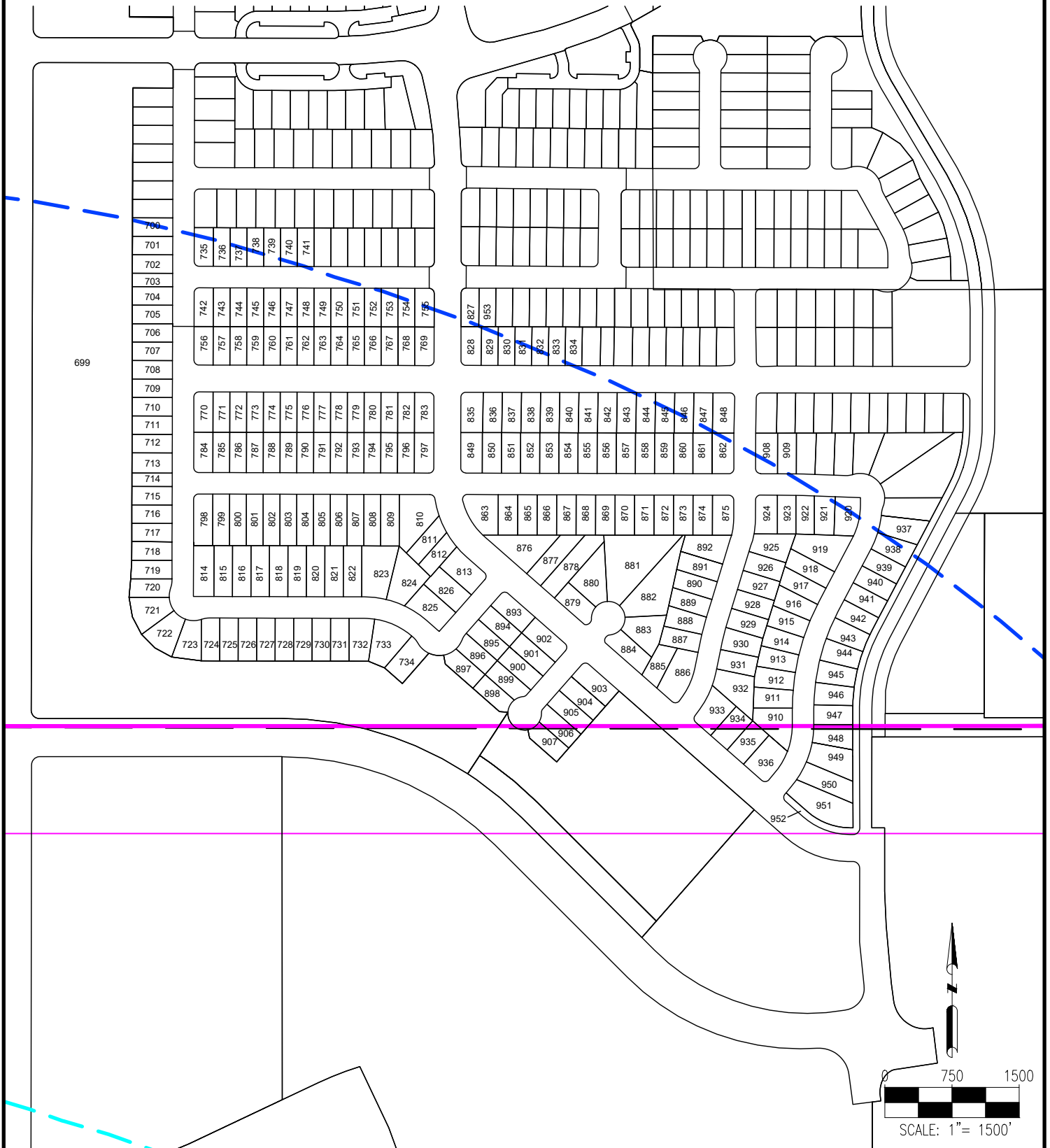

LEGEND:

- = DISTURBANCE AREA
- = PARCELS
- = HALF MILE RADIUS
- = ONE MILE RADIUS
- = NEIGHBORHOODS
- = PROPOSED ACCESS ROAD
- = SECTION LINE

DISCLAIMER:
THIS PLOT DOES NOT REPRESENT A MONUMENTED LAND SURVEY AND SHOULD NOT BE
RELIED UPON TO DETERMINE BOUNDARY LINES, PROPERTY OWNERSHIP OR OTHER
PROPERTY INTERESTS. PARCEL LINES, IF DEPICTED HAVE NOT BEEN FIELD VERIFIED AND
MAY BE BASED UPON PUBLICLY AVAILABLE DATA THAT ALSO HAS NOT BEEN
INDEPENDENTLY VERIFIED.

DATA SOURCE:
PARCELS: ARAPAHOE COUNTY ASSESSOR
NEIGHBORHOODS: CITY OF AURORA GIS
PUBLICLY AVAILABLE DATA SOURCES HAVE NOT BEEN
INDEPENDENTLY VERIFIED BY ASCENT.



FIELD DATE:
04-24-18
DRAWING DATE:
12-30-19
BY:
RMC
CHECKED:
DP

SITE NAME: **EASTERN HILLS SOUTH 4-65 17-18 3AH, 3BH, 3CH, 3DH, 4AH, 4BH, 4CH, 4DH PAD**
SURFACE LOCATION:
E 1/2 SE 1/4 SEC. 17, T4S, R65W, 6TH P.M.
ARAPAHOE COUNTY, COLORADO

PREPARED FOR:
ConocoPhillips

EASTERN HILLS SOUTH 4-65 17-18 3AH, 3BH, 3CH, 3DH, 4AH, 4BH, 4CH, 4DH PAD

PAGE 6 - WATERSTONE NEIGHBORHOOD

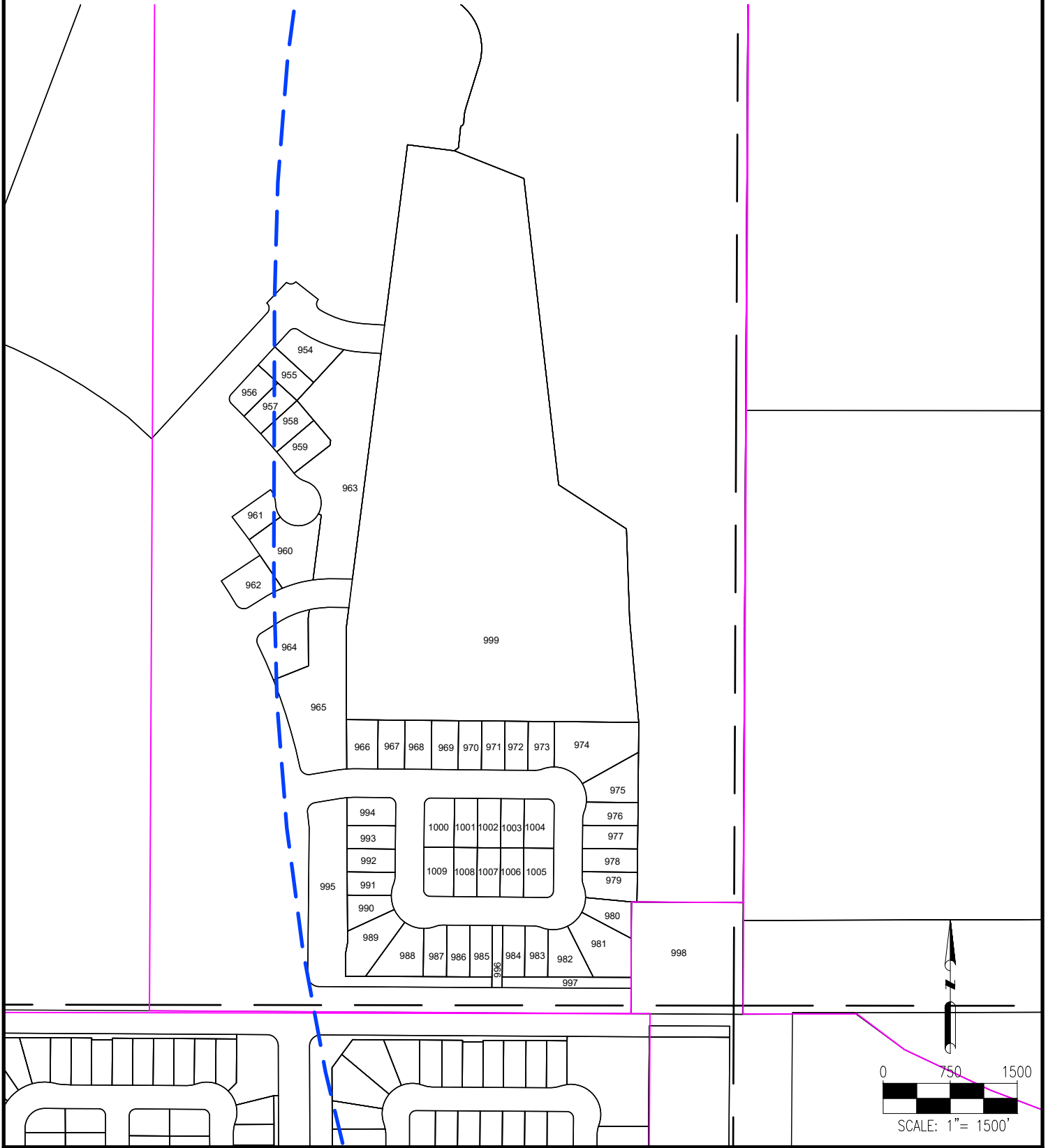

LEGEND:

- = DISTURBANCE AREA
- = NEIGHBORHOODS
- = HALF MILE RADIUS
- = PARCELS
- = ONE MILE RADIUS
- = PROPOSED ACCESS ROAD
- = SECTION LINE

DISCLAIMER:
THIS PLOT DOES NOT REPRESENT A MONUMENTED LAND SURVEY AND SHOULD NOT BE
RELIED UPON TO DETERMINE BOUNDARY LINES, PROPERTY OWNERSHIP OR OTHER
PROPERTY INTERESTS. PARCEL LINES, IF DEPICTED HAVE NOT BEEN FIELD VERIFIED AND
MAY BE BASED UPON PUBLICLY AVAILABLE DATA THAT ALSO HAS NOT BEEN
INDEPENDENTLY VERIFIED.

DATA SOURCE:
PARCELS: ARAPAHOE COUNTY ASSESSOR
NEIGHBORHOODS: CITY OF AURORA GIS
PUBLICLY AVAILABLE DATA SOURCES HAVE NOT BEEN
INDEPENDENTLY VERIFIED BY ASCENT.



FIELD DATE:
04-24-18

DRAWING DATE:
12-30-19

BY:
RMC

CHECKED:
DP

SITE NAME: **EASTERN HILLS SOUTH 4-65 17-18 3AH, 3BH, 3CH, 3DH, 4AH, 4BH, 4CH, 4DH PAD**



SURFACE LOCATION:
E 1/2 SE 1/4 SEC. 17, T4S, R65W, 6TH P.M.
ARAPAHOE COUNTY, COLORADO

PREPARED FOR:

ConocoPhillips

EASTERN HILLS SOUTH 4-65 17-18 3AH, 3BH, 3CH, 3DH, 4AH, 4BH, 4CH, 4DH PAD OWNERS LIST

SURROUNDING PROPERTY OWNERS			ID	Owner Name	Parcel Number
TRADITIONS NEIGHBORHOOD			36	GAGNEJA ANSHUL, GAGNEJA SUNAINA	1977-08-3-22-012
ID	Owner Name	Parcel Number	37	MOORE JORDAN THOMAS, MOORE DANYELLE LAVONNE	1977-08-3-22-005
1	BURTON JOHN S, BURTON MARJORY E	1977-08-3-24-016	38	REED MAKEDA J, REED THOMAS E	1977-08-3-22-004
2	TEAGBO TETE LOLONYO DZRAMEDO, TCHIBOZO AKOUAVI VIVIANE	1977-08-3-24-015	39	WRIGHT TRAVIS NATHANIEL	1977-08-3-21-001
3	SJOBERG PHYLLIS ANN	1977-08-3-24-014	40	HOLMES LINDA	1977-08-3-21-015
4	DIUBATE MOHAMED B, CAMARA BANDIOUGOU, DIUBATE DJEINABOU C	1977-08-3-24-013	41	DUSSO CHERYL, DUSSO DAVID	1977-08-3-21-002
5	MORRITT JESSE A, MORRITT RANDI JO	1977-08-3-24-012	42	RAI SHYAM, LIMBU MAN M, RAI DHAN	1977-08-3-21-014
6	RICHMOND AMERICAN HOMES OF COLORADO INC	1977-08-3-22-017	43	SIMONTON MARC, SIMONTON SCARLETT	1977-08-3-21-003
7	ERICSON ISAAC SAMUEL, ERICSON SARAH MICHELLE	1977-08-3-24-011	44	CHRISTIAN SEAN J	1977-08-3-21-013
8	COLE MARISSA JADE, COLE LUIS S	1977-08-3-24-010	45	ANTHONY CHARLOTE D	1977-08-3-21-004
9	QUANSAH PETER M, SANOGO FATIMATA	1977-08-3-24-009	46	HODSON HEATHER L	1977-08-3-21-012
10	PEREZ JORGE M	1977-08-3-24-008	47	MARAVILLA VERONICA, SMITH TODD A	1977-08-3-21-005
11	POOYANFAR MAHMOOD	1977-08-3-24-007	48	LEWIS HENDRIX	1977-08-3-21-011
12	PICHON CHRIS, PICHON TRACY	1977-08-3-24-006	49	OKIMOTO AMY EILEEN	1977-08-3-21-006
13	SAPPER DAVID MARK, SAPPER GWEN	1977-08-3-24-005	50	MARROQUIN QUILANTAN LAUREN R, MARROQUIN QUILANTAN RAUL G	1977-08-3-21-010
14	BERKEY TANNER G, BERKEY KRYSTLE A	1977-08-3-24-004	51	SACKEY SHARON, SARPEH PATRICIA	1977-08-3-21-007
15	THOMAS LORENA JAVIER, THOMAS STEPHEN ROBERT	1977-08-3-24-003	52	RAYGOZA-AVALOS ADOLFO	1977-08-3-21-009
16	WORTHAM MICHAEL LEE, WORTHAM MICHELLE LYNNE	1977-08-3-24-002	53	MAJER JAN, MAJER MIROSLAVA	1977-08-3-21-008
17	ADAMS JUSTIN A, GILL NIKIYAH W	1977-08-3-24-001	54	HPA US1 LLC	1977-08-3-20-022
18	RICHMOND AMERICAN HOMES OF COLORADO INC	1977-08-3-24-028	55	DURKEE BENJAMIN, DURKEE JEANNETTE	1977-08-3-20-001
19	COOPER SCOTT, SMALLDON COOPER WENDY	1977-08-3-25-009	56	SHARON GINA MARIE	1977-08-3-20-021
20	MATHIS-JENKINS SYLVIA, JENKINS CARLOS W	1977-08-3-25-008	57	DORSEY ZACHARY, DORSEY KRISTI	1977-08-3-20-002
21	YOAKHAM THOMAS, YOAKAM MELISSA	1977-08-3-23-012	58	RICHMOND AMERICAN HOMES OF COLORADO INC	1977-08-3-20-020
22	SOLIS ALONSO HOLGUIN, CORREA ENEDINA TORRES	1977-08-3-23-011	59	NELSON BRANDON, NELSON KELLEY	1977-08-3-20-003
23	CHAPEL SUSAN, CHAPEL KENNETH EDWIN	1977-08-3-23-010	60	SMITH JEREMEY E, BORJA ANDREA E	1977-08-3-20-019
24	KNOBLOCK THOMAS R	1977-08-3-23-013	61	ARKIN JONATHAN	1977-08-3-20-004
25	SMITH TREVOR, LLOYD BRIGITTE E	1977-08-3-23-014	62	TUCK COY MARTIN II	1977-08-3-20-018
26	BONILLA MAURILIO ROBLES, ROBLES PETRONILLO	1977-08-3-23-009	63	VALENCIANO KATHLEEN, VALENCIANO ISAAC	1977-08-3-20-005
27	GARDNER TIMOTHY J, GARDNER CHRISTY LYNN	1977-08-3-23-015	64	SEAMARK TERESE MARIE	1977-08-3-20-017
28	LOZANO JESUS Jr, LOZANO ISELA	1977-08-3-23-008	65	PLAYER SYLVESTER Jr	1977-08-3-20-006
29	SNAPP JAMES DAVID, SNAPP APRIL RO	1977-08-3-23-007	66	MALHER ANDREW DAVID, MALHER SUSAN L, MALHER DAVID E	1977-08-3-20-016
30	EMKEN JASON ALAN, EMKEN LYNN KIYOMI	1977-08-3-22-009	67	TORRES CHERYL SUZANNE	1977-08-3-20-007
31	BOYKINS ANTHONY GLENN	1977-08-3-22-008	68	VASQUEZ CARLOS ORLANDO PEREZ, PEREZ MARTHA	1977-08-3-20-015
32	PRIMACHENKO SERGEY	1977-08-3-22-010	69	LEI ALVIN J, LEI NANCY MARILYN	1977-08-3-20-008
33	RAYNOR JONATHAN WILLIAM, SCHATZ AMANDA L	1977-08-3-22-007	70	DULANTO LUIS, DULANTO ZORAIDA LOURDES	1977-08-3-20-014
34	MAYNARD LAURA	1977-08-3-22-011	71	DIAZ HECTOR MICHAEL	1977-08-3-20-009
35	MONROE NEDIVA SHANI, ELAZIER MARK WAYNE Jr	1977-08-3-22-006	72	MCKELVY DANIELLE ROCHELLE	1977-08-3-20-013



 <p>8620 Wolff Court Westminster, CO 80031 (303) 928-7128 www.ascentgeomatics.com</p>	FIELD DATE: 04-24-18	SITE NAME: EASTERN HILLS SOUTH 4-65 17-18 3AH, 3BH, 3CH, 3DH, 4AH, 4BH, 4CH, 4DH PAD	PREPARED FOR:  ConocoPhillips	
	DRAWING DATE: 12-30-19			SURFACE LOCATION:
	BY: RMC	CHECKED: DP		E 1/2 SE 1/4 SEC. 17, T4S, R65W, 6TH P.M. ARAPAHOE COUNTY, COLORADO

EASTERN HILLS SOUTH 4-65 17-18 3AH, 3BH, 3CH, 3DH, 4AH, 4BH, 4CH, 4DH PAD OWNERS LIST

ID	Owner Name	Parcel Number	ID	Owner Name	Parcel Number
73	MCCOY JUSTIN, MCCOY COURTNEY	1977-08-3-20-010	110	ALEGBEGI BOSEDE L	1977-08-3-17-054
74	LEE CHRISTOPHER JAMES, LEE BARBARA GRACE	1977-08-3-20-012	111	BETZ JOHN C, BETZ DOROTHY A	1977-08-3-17-053
75	HEARD KORY, HEARD DA'SHA	1977-08-3-20-011	112	FITZSIMMONS CHRISTOPHER L	1977-08-3-17-052
76	CARBAJAL SHERIDAN PAIGE, CARBAJAL OSCAR	1977-08-3-18-001	113	FOX KELLY LYNN	1977-08-3-17-051
77	MCMASTER SHANNON	1977-08-3-18-002	114	ZELLARS KYRA, MARTIN COREY	1977-08-3-17-050
78	WEIL JODI N, GALLEGOS JOSIAH A	1977-08-3-18-003	115	BRACK STEPHANIE, TOM DEBORAH	1977-08-3-17-049
79	MCMANIS JOSEPH, MCMANIS ANYA	1977-08-3-18-004	116	CHAVEZ ERIK, RANGEL BLANCA JANET FAVELA	1977-08-3-17-048
80	HUNTER DAVID W, HUNTER DANIELLE N	1977-08-3-18-005	117	WOODSIDE SUSAN, STONESTREET CLAY	1977-08-3-17-047
81	WOODARD WILLIAM ALLEN	1977-08-3-18-006	118	KURDMISTO MOHAMAD I	1977-08-3-17-046
82	SPH PROPERTY ONE LLC	1977-08-3-18-007	119	LE SOPHIA, BROWNE LAWRENCE	1977-08-3-17-045
83	RICHARDSON TIMOTHY, BAULE ALLISON	1977-08-3-18-008	120	BOWICK KYLE A, SANCHEZ MICHELLE	1977-08-3-17-044
84	JOHNSON GREGORY W	1977-08-3-18-009	121	GONZALEZ MICHELLE, GONZALEZ MIGUEL ANGEL	1977-08-3-17-043
85	BOGOEVSKI DESANKA	1977-08-3-18-010	122	FOWLER NOAH LEE, FOWLER NANCY GABRIELA	1977-08-3-17-042
86	STANSBERRY ANDREW A II, STANSBERRY SHELLIE D	1977-08-3-18-011	123	SCHONEBAUM ELIZABETH, SCHONEBAUM GRANT	1977-08-3-17-041
87	GUTIERREZ BRENDA T	1977-08-3-18-012	124	TORRES NICOLAS, HARGES JOSHUA	1977-08-3-17-040
88	WILSON ESTHER	1977-08-3-19-001	125	FISHER CHRISTOPHER D, MILLER BRANDON	1977-08-3-17-039
89	GRAHAM SHAUN, GRAHAM SARAH	1977-08-3-19-002	126	NELSON VONNIE D	1977-08-3-17-038
90	GONZALEZ PEDRO C, KATES ERICA M	1977-08-3-19-003	127	BAYLIS CODY, BAYLIS WHITNEY	1977-08-3-17-037
91	WELTMAN PHILIP, WELTMAN TERESITA GRACELA	1977-08-3-19-004	128	RAMSEY ROCHELLE	1977-08-3-17-036
92	RICHMOND AMERICAN HOMES OF COLORADO INC	1977-08-3-19-005	129	PHELPS CORBIN D, ROCHOWIAK AMY C	1977-08-3-17-035
93	CERDA ADRIAN ARCE, JONES JESSICA	1977-08-3-19-006	130	CHANEY BRANDON MCCAMMON	1977-08-3-17-034
94	ANDERSON KAREN L, FREISON OTIS A	1977-08-3-19-007	131	KRESIN TRISTEN	1977-08-3-17-033
95	DIGIALLO NARDO MICHAEL, GAINES ANGELA	1977-08-3-19-008	132	PRINCE JEREMY, PRINCE YENNI	1977-08-3-17-032
96	GUMO PHIL, GUMO NANCY	1977-08-3-19-009	133	TRABELSI SAMIR, AZZOUNI OMAYMA	1977-08-3-17-031
97	MILLER LAUREN, MILLER NEAL	1977-08-3-19-010	134	MORGANFIELD JOSHUA	1977-08-3-17-030
98	LOOS DOUGLAS A, LOOS KAREN M	1977-08-3-19-011	135	123BUYHOMES LLC	1977-08-3-17-029
99	LAM HANH, NGUYEN CAROLYN	1977-08-3-19-012	136	OSTERMAN CHARLES, OSTERMAN KATHRYN E	1977-08-3-17-028
100	RICHMOND AMERICAN HOMES OF COLORADO INC	1977-08-3-17-064	137	LINDEN ADAM, LINDEN MAKENZIE	1977-08-3-17-027
101	AMOLE JONATHAN WILSON	1977-08-3-17-063	138	ALORD JEFFERSON ARTURO, TORRES-ROJAS GIESELA A	1977-08-3-17-026
102	MENDOZA JOHN RODRIGUEZ	1977-08-3-17-062	139	KING DAVID E, BLACK KING GERTIE M	1977-08-3-17-025
103	WILSON ETHAN, WILSON KHRYSTELL	1977-08-3-17-061	140	PETERSEN KAREN	1977-08-3-17-024
104	JENKINS ZAMORA	1977-08-3-17-060	141	NEKRASOV PAVEL, NEKRASOV ARTEM	1977-08-3-17-023
105	WALDEN JERRY, WALDEN ELENA	1977-08-3-17-059	142	SALAS GENARO	1977-08-3-17-022
106	SUMMERS JON	1977-08-3-17-058	143	ROSSO CHRISTOPHER JAMES, ROSSO LAUREN HABERLE	1977-08-3-17-021
107	LOVELACE KENNETH ANDREW, LOVELACE MOLLY KATHRYN	1977-08-3-17-057	144	PRATT JETHRO TIMOTHY Jr	1977-08-3-17-020
108	WYATT VICTORIA TRENELL, WYATT KEVIN CHARLES	1977-08-3-17-056	145	SHRESTHA ANUP, SHRESTHA JULIET	1977-08-3-17-019
109	RAMIREZ ANGEL R, RODRIGUEZ MARIA DE LOS ANGEL	1977-08-3-17-055	146	GONZALEZ JOE, GONZALEZ MELISSA	1977-08-3-17-018
			147	CLARK JASON	1977-08-3-17-017

EASTERN HILLS SOUTH 4-65 17-18 3AH, 3BH, 3CH, 3DH, 4AH, 4BH, 4CH, 4DH PAD OWNERS LIST

ID	Owner Name	Parcel Number	ID	Owner Name	Parcel Number
148	BRACKMAN CHARLES PRESTON, BRACKMAN JERA MARIE	1977-08-3-17-016	184	FASSIO PAUL	1977-08-4-15-010
149	SINGH JABARIIT, RANI RAJANI	1977-08-3-17-015	185	PRUITT KARREN SUE	1977-08-4-15-011
150	PAULSON CARYN N T, FREDERICK ANDREW D	1977-08-3-17-014	186	WOMELY TONYA EVETTE	1977-08-4-15-012
151	MORGAN AMANDA, MORGAN JASON	1977-08-3-17-013	187	HALL GRAY J	1977-08-4-15-013
152	CHOW ANDREW	1977-08-3-17-012	188	ELEMOND BRYCE ALAN, ELEMOND GEORGANNE MARIE	1977-08-4-15-014
153	KOUANDA ABDOU NASSIROU	1977-08-3-17-011	189	NAVARRO JOSE AVALOS	1977-08-4-15-015
154	JANZEN JAY N	1977-08-3-17-010	190	OLITE JUSTIN D, OLITE GLADYS C	1977-08-4-15-016
155	JORDAN JEREMY K, JORDAN LISA A	1977-08-3-17-008	191	MACH GARY	1977-08-4-15-017
156	MCELLIOTT MARY CLEO	1977-08-3-17-007	192	ABDULLOEVA NUKRA	1977-08-4-15-018
157	RICHMOND AMERICAN HOMES OF COLORADO INC	1977-08-3-24-029	193	ORTIZ KAREN	1977-08-4-15-019
158	UMANSKIY SVETLANA, UMANSKIY DMITRIY	1977-08-3-17-006	194	VIVENS JIKENNA CASSANDRA	1977-08-4-15-020
159	KINCADE EVAN, KINCADE MITZI	1977-08-3-17-005	195	CARAVEO ANTONIO	1977-08-4-15-021
160	VILLEGAS CECILIA ZUNIGA, PERALES CHRISTOPHER L	1977-08-3-17-004	196	RAMOS ELIZABETH MORENO, DICKENSON RALPH STEPHEN Jr	1977-08-4-15-022
161	ONYEALI HELEN	1977-08-3-17-003	197	FREY SHAWN M, FREY KASEY C	1977-08-4-15-023
162	CRUZ JESBY, ARCE YESENIA	1977-08-3-17-002	198	LINDSEY CONNIE	1977-08-4-15-024
163	ZOUMANIGUI MARIE	1977-08-3-17-001	199	BEALE SPENCER IAN	1977-08-4-15-025
ADONEA NEIGHBORHOOD			200	NELSON NATHANIEL JOHN, NELSON AUDREY ROSE	1977-08-4-15-026
ID	Owner Name	Parcel Number	201	LUCERO STEVEN M Sr	1977-08-4-15-027
164	PARCELL DENISE DIANE	1977-08-4-13-020	202	HAMPSHIRE ASHLEY	1977-08-4-15-028
165	ADONEA METROPOLITAN DIST #2	1977-08-4-13-021	203	RITTER CRAIG L, RITTER HANNA M	1977-08-4-11-004
166	ADONEA METROPOLITAN DIST #2	1977-08-4-14-008	204	CREWS CLINTON M II, ROTHENBERGER HELENA J	1977-08-4-11-005
167	WILBERS SCOTT LAWRENCE	1977-08-4-14-001	205	INMAN SARAH ELIZABETH	1977-08-4-11-006
168	PEARSON LAMONT, NEWMAN DIEDRA	1977-08-4-14-002	206	CAO JOSEPH P D, LE PHUONG ANH	1977-08-4-11-011
169	WHATLEY ROY LEE III, WHATLEY RAYA S	1977-08-4-14-003	207	WILLIAMSON DARRELL ALAN, WILLIAMSON ERIC SCOTT, WILLIAMSON SANDRA PAULA	1977-08-4-11-010
170	ALBRECHT DENNIS PAUL, ALBRECHT AUDREY CHRISTINE	1977-08-4-14-004	208	THAN KIMVIU THI	1977-08-4-11-009
171	ARAGON DEREK EVAN, ARAGON RENEE M	1977-08-4-14-005	209	GATHERRIGHT ALLUIA, GATHERRIGHT DERRICK	1977-08-4-11-008
172	SWEARENGEN MICHAEL M, SWEARENGEN EUGENIA TURNER	1977-08-4-14-006	210	WEST DARREN GREGORY BURGE, WEST LORI ANN	1977-08-4-11-007
173	QUEEN MICHAEL ANTHONY, QUEEN JACQUELINE	1977-08-4-14-007	211	QUINN ANTHONY LAMAR, QUINN TAKESHA MARIE	1977-08-4-09-001
174	ADONEA METROPOLITAN DIST #2	1977-08-4-15-031	212	BRIGGS LEROY HEWITT, BRIGGS MARTHA MORTERA	1977-08-4-09-002
175	LIERMANN JENNY SANCHEZ	1977-08-4-15-001	213	MORRIS TYLER DALE, MORRIS TRACY LYNN	1977-08-4-09-003
176	RUSSELL BRANDON K	1977-08-4-15-002	214	RAFFERTY KATHERINE, MILLER BRANDON	1977-08-4-09-004
177	INSKEEP GEORGIANA	1977-08-4-15-003	215	GRIGGS DONNA P, GRIGGS DONALD K	1977-08-4-09-005
178	HLOUAS JOSHUA ANDREW	1977-08-4-15-004	216	HOLLINGSWORTH JEREMY MARK, HOLLINGSWORTH COLETTE MARIE	1977-08-4-09-012
179	KNOX KIERA LYNN	1977-08-4-15-005	217	MCGEE EVERETT C	1977-08-4-09-011
180	MCCLAIN SUSAN M	1977-08-4-15-006	218	VALLES-LOERA MARIA R	1977-08-4-09-010
181	WOLF DANIEL L, WOLF BRITNEY M	1977-08-4-15-007	219	HESCH GERARD W, FRENCH-HESCH KARIN V	1977-08-4-09-009
182	VALORZ KYLE PATRICK	1977-08-4-15-008			
183	DAVIS RICHARD L	1977-08-4-15-009			

 <p>ASCENT GEOMATICS SOLUTIONS</p>	FIELD DATE: 04-24-18	SITE NAME: EASTERN HILLS SOUTH 4-65 17-18 3AH, 3BH, 3CH, 3DH, 4AH, 4BH, 4CH, 4DH PAD	PREPARED FOR: 	
	DRAWING DATE: 12-30-19	SURFACE LOCATION: E 1/2 SE 1/4 SEC. 17, T4S, R65W, 6TH P.M.		
	BY: RMC	CHECKED: DP	ARAPAHOE COUNTY, COLORADO	



EASTERN HILLS SOUTH 4-65 17-18 3AH, 3BH, 3CH, 3DH, 4AH, 4BH, 4CH, 4DH PAD OWNERS LIST

ID	Owner Name	Parcel Number	ID	Owner Name	Parcel Number
220	CHEN YI HUI	1977-08-4-09-008	256	HONSBERGER SHATNA, HONSBERGER GABRIEL RYAN	1977-08-4-06-012
221	MARQUEZ MARCO ANTONIO ARTALEJO, ARTALEJO CIDMARIE	1977-08-4-09-006	257	WEIR LEONARD DEAN	1977-08-4-06-013
222	RAE ANDREW K, RAE NICOLE C	1977-08-4-09-007	258	BOOTON JACOB DEAN & KATHLEEN AMANDA	1977-08-4-06-014
223	WHEELER JAMES D, WHEELER SARAH O	1977-08-4-08-001	259	WILLIAM L GATTERMAN AND PATRICIA L GATTERMAN REVOCABLE TRUST	1977-08-4-03-003
224	DINNEEN JEREMY J, DINNEEN MERINDA S	1977-08-4-08-002	260	QUIRK LARRY A, GUTIERREZ TAMMY	1977-08-4-03-004
225	GARCIA SERGIO G, ARMENDARIZ MINERVA FLORES	1977-08-4-08-003	261	DICKINSON BRIAN K, DICKINSON DEBBIE L	1977-08-4-03-005
226	ROBERTS SHERMAN R	1977-08-4-08-004	262	KLASSY RYAN ANDREW, NGUYEN HA LYNN T THANH	1977-08-4-03-006
227	CROSS KEITH, PONCE LISA DARYLLYN	1977-08-4-08-005	263	JOHEEN R FITZ-BUFFARD TRUST	1977-08-4-03-007
228	ECHEVARRIA GIANNA S	1977-08-4-08-006	264	RENINGER KENNETH WAYNE Jr, RENINGER VILLAMANDA	1977-08-4-03-008
229	JAROCKI CHARLES B JR, SCHILLER-JAROCKI ELIZABETH A	1977-08-4-08-007	265	CHASE SCOTT LEE, CHASE SHELBY ANNE	1977-08-4-03-009
230	MARTINEZ SILVER PATRICK, MARTINEZ MANDY RAE	1977-08-4-08-008	266	ARAGON FRANCIS L, ARAGON ANDREA	1977-08-4-03-010
231	ACUFF BRIAN DENNIS	1977-08-4-08-009	267	SCHWIEGERATH ROSEANNE, MICHAELS DAVID P	1977-08-4-03-011
232	WESTFAHL CRYSTAL YVETTE, WESTFAHL SHARON JEAN	1977-08-4-08-010	268	YOUNG WILLIAM O, YOUNG KATHLEEN	1977-08-4-03-012
233	HEAD DAVID JOHN, CARRILLO JENNIFER LOUISE	1977-08-4-08-011	269	SERVISS JONATHAN MICHAEL, SERVISS MELISSA KATHLEEN	1977-08-4-03-013
234	MCKINNON JOHN CLARK, MCKINNON JACINDA GLOVER	1977-08-4-08-012	270	MAKIZIMANA EMMANUEL, MAKIZIMANA CLARISSE	1977-08-4-03-014
235	HERNANDEZ JOSUE, ORBE BRENDA	1977-08-4-07-001	271	HANEFELD DARLENE, HANEFELD CURTIS G	1977-08-4-03-015
236	LICHT MARISSA LAUREN, LICHT MATTHEW ALLEN	1977-08-4-07-002	272	WHITWORTH JACK H, WHITWORTH MICHELLE	1977-08-4-03-016
237	RICHIE-ROGERS CHERRONDA	1977-08-4-07-003	273	MCINTYRE ARIC M, MCINTYRE DYLAN M	1977-08-4-36-001
238	DUARTE EDEN A, DUARTE PAULA RENE	1977-08-4-07-004	274	HECHT JESSICA, HECHT DAVID, HECHT MAXINE	1977-08-4-36-002
239	ADONEA METROPOLITAN DIST #2	1977-08-4-07-010	275	CORE-DREVECKY LESLIE, DREVECKY STEVEN	1977-08-4-36-003
240	RICO LAURA B GARCIA, ESPINOSA MAYRA PATRICIA DURAN	1977-08-4-07-005	276	CROWSON DUNCAN A, CROWSON SHANNON L	1977-08-4-36-004
241	DUROS CHAD M	1977-08-4-07-006	277	RAEL RAYLE J, LOPEZ-RAEL LORENA E	1977-08-4-36-005
242	KELLY TONYA L	1977-08-4-07-007	278	KING JOCLYN A, BARNEY MARVIN A	1977-08-4-36-006
243	MIRANDA ANITA L, MIRANDA ZALDY D	1977-08-4-07-008	279	WALKER MICHELLE D	1977-08-4-36-007
244	SIKORA ROBIN M, FALDOWSKI KYLIE	1977-08-4-07-009	280	LAL SABINA	1977-08-4-36-008
245	PINGLE VIRGINIA ANN	1977-08-4-06-001	281	DAVIS TANYA B	1977-08-4-36-009
246	BALUTOWSKI KEVIN J, BALUTOWSKI RESA	1977-08-4-06-002	282	HUBER JASON L, HUBER KELLY L	1977-08-4-36-010
247	RANSOM GREGORY D, RANSOM LORI K	1977-08-4-06-003	283	BARELA BRADY N	1977-08-4-36-011
248	SHOUSE MATTHEW	1977-08-4-06-004	284	SELVIDGE KYRA N	1977-08-4-36-012
249	GONZALES LAURA, GONZALES ANTHONY	1977-08-4-06-005	285	NAVARRO DOMINIC, NAVARRO STEPHANIE	1977-08-4-36-013
250	JONES MATOYIA DENICE	1977-08-4-06-006	286	JARRETT RYAN, JARRETT MORGAN	1977-08-4-36-014
251	HERBERT JEREMY, ANDERSON KELSEY	1977-08-4-06-007	287	CLAYTON PROPERTIES GROUP II INC	1977-08-4-36-015
252	GOLDEN DENNIS	1977-08-4-06-008	288	CLAYTON PROPERTIES GROUP II INC	1977-08-4-36-016
253	ANDERSON DOYLE M	1977-08-4-06-009	289	JUMPS SHEENA LEE	1977-08-4-10-001
254	MCGREGOR KIMBERLY	1977-08-4-06-010	290	GRAHAM COURTNEY, GRAHAM TOBY	1977-08-4-10-002
255	HUNE COLIN G, CERDA VERONIQUE J	1977-08-4-06-011			

 <p>8620 Wolff Court Westminster, CO 80031 (303) 928-7128 www.ascentgeomatics.com</p>	FIELD DATE: 04-24-18		SITE NAME: EASTERN HILLS SOUTH 4-65 17-18 3AH, 3BH, 3CH, 3DH, 4AH, 4BH, 4CH, 4DH PAD		PREPARED FOR: 
	DRAWING DATE: 12-30-19		SURFACE LOCATION:		
	BY: RMC		E 1/2 SE 1/4 SEC. 17, T4S, R65W, 6TH P.M.		
	CHECKED: DP		ARAPAHOE COUNTY, COLORADO		

EASTERN HILLS SOUTH 4-65 17-18 3AH, 3BH, 3CH, 3DH, 4AH, 4BH, 4CH, 4DH PAD OWNERS LIST

ID	Owner Name	Parcel Number	ID	Owner Name	Parcel Number
291	SANTELLI DARIO, MARTINEZ HARRIS MARGAUX	1977-08-4-10-003	326	ABOUSAEEDI MAHYAR	1977-08-4-04-010
292	HERRERA JOSHUA, HERRERA NICOLA	1977-08-4-10-004	327	LEPIRE ANGEL MARIE	1977-08-4-04-011
293	HANSSON LEIF P, BAKER-HANSSON RHONDA L	1977-08-4-10-005	328	ABOUSAEEDI SAEED S	1977-08-4-04-012
294	MOZES JEREMY MICHAEL, MOZES DANETTE L	1977-08-4-10-006	329	BECKER JARED	1977-08-4-04-013
295	SANBORN STEPHEN ERIC	1977-08-4-10-007	330	ALEXANDER DAVID MARK, ALEXANDER SUSANA LAURA	1977-08-4-04-014
296	MILLER KIM	1977-08-4-10-008	331	HAGGLUND KYLE	1977-08-4-37-006
297	HERVEY SEAN R, HERVEY CATHERINE NESBITT	1977-08-4-10-009	332	JONES ERNEST III	1977-08-4-37-007
298	MAZZADI-SMITH GIAN MASSIMO, MAZZADI KALA RANIA	1977-08-4-10-010	333	LOMBARDI HADLEY	1977-08-4-37-008
299	KIM JAMES W, VU DUNG THUY	1977-08-4-10-011	334	BROWN JARED E, SAFOH NANA	1977-08-4-37-009
300	MARQUEZ ROBBIE LEE, MARQUEZ BERNADETTE LOUISE	1977-08-4-10-012	335	VILLEGAS MARIA G, RONQUILLO LUIS D	1977-08-4-37-010
301	WAKEFIELD AUDREY L, WAKEFIELD BROOKS C	1977-08-4-10-013	336	RICCI MICHAEL R	1977-08-4-37-011
302	SUEHRSTEDT DANIEL R, SUEHRSTEDT JESSICA M	1977-08-4-10-014	337	MOON-ALEXANDER SHERYL L, ALEXANDER RAPHAEL E	1977-08-4-37-012
ID	Owner Name	Parcel Number	338	ERET DANIEL RYAN, ERET JESSICA LYNN	1977-08-4-37-013
303	TRANHAM-STAATS TORI NICOLE, SANDMEIER VIRGINIA F	1977-08-4-05-001	339	WATSON ROBIN M	1977-08-4-37-014
304	PLYANAT NIKOM	1977-08-4-05-002	340	HEBERT TIMOTHY S	1977-08-4-37-015
305	ALAMILLO MAYRA MARIA	1977-08-4-05-003	341	LE QUAN M, LE KHANH T	1977-08-4-37-016
306	CHAUVIN RODNEY	1977-08-4-05-004	342	DEL ROSARIO RUMEL J, KIM ELMA	1977-08-4-37-017
307	BERBERICK JASON ERIC	1977-08-4-05-005	343	DAVIS JUDY LYNN, PENNINGTON DANIEL GEORGE STU	1977-08-4-37-018
308	YOUNG MARK A, YOUNG CHRISTYN N	1977-08-4-05-006	344	SCHEENBECK SHELBY L, MOORE DANIEL S	1977-08-4-37-019
309	MURPHY DAVID WILLIAM	1977-08-4-05-007	345	WHITE CARRIE D, WHITE JOSHUA A	1977-08-4-37-020
310	MEYER KATHLEEN MARIE	1977-08-4-05-008	346	HAILEMARIAM BRUCK A, BRUCK BLEN M	1977-08-4-37-021
311	TENANE KOMITI, TENANE SAMANTHA HOPE TWEETY	1977-08-4-05-009	347	DOMINGO PHILIP A, ALARCON NATALIE	1977-08-4-37-022
312	HUDSON RANDY, HUDSON AMY	1977-08-4-05-010	348	OCAMPO ANDRES, OCAMPO MARY LINDA	1977-08-4-37-023
313	HARGES JOSHUA TIMOTHY, TORRES NICOLAS FRANK	1977-08-4-05-011	349	MAJEWSKI JOSEPH E	1977-08-4-37-024
314	SCHAEFER MELISSA, SCHAEFER MICHAEL	1977-08-4-05-012	350	DROCKTON-PERKINS CYNTHIA G, PERKINS JASON P	1977-08-4-37-025
315	CURTIS ASHLEE E	1977-08-4-05-013	351	HOOKS MELISSA, HOOKS GLENDELL Jr	1977-08-4-37-026
316	HAN SOON HEE	1977-08-4-05-014	352	BEFUS TYLER J, LEWIS LINDSAY S	1977-08-4-37-027
317	CRAMER MICHAEL W	1977-08-4-04-001	353	TUYEN TRUONG VICKY MY, CONTRERAS MIGUEL A, TRUONG SANDRA N	1977-08-4-37-028
318	THIRD PLACE NEW VENTURE LLC	1977-08-4-04-002	354	GRANDA STEPHANIE N, GRANDA JOSE R	1977-08-4-37-029
319	MUNOZ-ESTRADA CRISTAL E, BARREDA-MENDOZA PEDRO	1977-08-4-04-003	355	GERHARDT DUSTIN W	1977-08-4-37-030
320	FITZGERALD JOSEPH	1977-08-4-04-004	356	CLAYTON PROPERTIES GROUP II INC	1977-08-4-38-019
321	PATTON JESSE D	1977-08-4-04-005	357	CLAYTON PROPERTIES GROUP II INC	1977-08-4-38-003
322	LOCAL HOME BUYERS LLC	1977-08-4-04-006	358	CLAYTON PROPERTIES GROUP II INC	1977-08-4-38-018
323	BURNS GARY MICHAEL	1977-08-4-04-007	359	CLAYTON PROPERTIES GROUP II INC	1977-08-4-38-004
324	ARGUELLO JULIA ELAINE, MCGROREY ALEXANDER MICHAEL	1977-08-4-04-008	360	CLAYTON PROPERTIES GROUP II INC	1977-08-4-38-017
325	COURKAMP CALEB, COURKAMP JESSICA	1977-08-4-04-009			



 <p>8620 Wolff Court Westminster, CO 80031 (303) 928-7128 www.ascentgeomatics.com</p>	FIELD DATE: 04-24-18	SITE NAME: EASTERN HILLS SOUTH 4-65 17-18 3AH, 3BH, 3CH, 3DH, 4AH, 4BH, 4CH, 4DH PAD	PREPARED FOR: 
	DRAWING DATE: 12-30-19	SURFACE LOCATION:	
	BY: RMC	E 1/2 SE 1/4 SEC. 17, T4S, R65W, 6TH P.M.	
	CHECKED: DP	ARAPAHOE COUNTY, COLORADO	

EASTERN HILLS SOUTH 4-65 17-18 3AH, 3BH, 3CH, 3DH, 4AH, 4BH, 4CH, 4DH PAD OWNERS LIST

ID	Owner Name	Parcel Number	ID	Owner Name	Parcel Number
361	CLAYTON PROPERTIES GROUP II INC	1977-08-4-38-005	398	CLAYTON PROPERTIES GROUP II INC	1977-08-4-30-006
362	CLAYTON PROPERTIES GROUP II INC	1977-08-4-38-016	399	CLAYTON PROPERTIES GROUP II INC	1977-08-4-30-007
363	CLAYTON PROPERTIES GROUP II INC	1977-08-4-38-006	400	CLAYTON PROPERTIES GROUP II INC	1977-08-4-30-008
364	CLAYTON PROPERTIES GROUP II INC	1977-08-4-38-015	401	CLAYTON PROPERTIES GROUP II INC	1977-08-4-30-009
365	CLAYTON PROPERTIES GROUP II INC	1977-08-4-38-014	402	CLAYTON PROPERTIES GROUP II INC	1977-08-4-30-010
366	CLAYTON PROPERTIES GROUP II INC	1977-08-4-38-013	403	CLAYTON PROPERTIES GROUP II INC	1977-08-4-30-011
367	CLAYTON PROPERTIES GROUP II INC	1977-08-4-38-012	404	CLAYTON PROPERTIES GROUP II INC	1977-08-4-30-012
368	CLAYTON PROPERTIES GROUP II INC	1977-08-4-38-011	405	MELENDEZ JEFFREY, MELENDEZ CRISelda	1977-08-4-30-013
369	CLAYTON PROPERTIES GROUP II INC	1977-08-4-38-010	406	STINE PAULA M, STINE MICHAEL P	1977-08-4-30-014
370	CLAYTON PROPERTIES GROUP II INC	1977-08-4-38-009	407	DIAZ WENDY	1977-08-4-30-015
371	CLAYTON PROPERTIES GROUP II INC	1977-08-4-38-008	408	FENG SHUO	1977-08-4-30-016
372	CLAYTON PROPERTIES GROUP II INC	1977-08-4-38-007	409	BIRD MARISSA, SZOSTAK PAUL	1977-08-4-30-017
373	POPPEMA Alysia, POPPEMA MATTHEW J	1977-08-4-39-011	410	CHRISTENSEN TYLER A, CHRISTENSEN AMANDA R	1977-08-4-30-018
374	AHMADI AMIRA S, ROWLAND MARIA A, ROWLAND LARRY F, QAED MOKHTAR M	1977-08-4-39-012	411	DIAZ EDUARDO, DIAZ ERIKA HERNANDEZ	1977-08-4-30-019
375	OXLEY BRANDY, OXLEY TREVOR	1977-08-4-39-013	412	GEARHART KRISTIN N	1977-08-4-30-020
376	WARD DERICK, WARD CHERYL	1977-08-4-39-014	413	TORPPA BLAINES, TORPPA KYLEE L	1977-08-4-30-021
377	KIM MIHYE JENNIFER, KIM YOUNG CHUL	1977-08-4-39-015	414	VELASCO BALLIN HEIDI ALEJANDRA, ARZATE ARMIN SANDOVAL	1977-08-4-30-022
378	STEPTER BRADLEY Q Jr, ROSADO ASHLEY K, ROSADO JONATHAN E	1977-08-4-39-016	415	DEBOSE JALIL L, WINTERSWOLF JASMINE K	1977-08-4-30-023
379	SATCHELL MARK R, SATCHELL ANITA L	1977-08-4-39-017	416	CORTES-CORTES JAIRO M, CORTES-CORTES ISELA G	1977-08-4-30-024
380	MITCHELL JOSHUA D, MITCHELL YVONNE	1977-08-4-39-018	417	BETTERTON MARK, BETTERTON AMANDA	1977-08-4-31-001
381	DELGADO MIGUEL A	1977-08-4-39-019	418	CONTRERAS-ESTRADA LUIS F, CONTRERAS MARIA R	1977-08-4-31-002
382	BLAKNEY MICHAEL D, BLAKNEY ALEXANDER M	1977-08-4-39-020	419	HOWLAND JAMES W	1977-08-4-31-003
383	MUNOZ MARK A, MUNOZ MARY JO	1977-08-4-39-010	420	SIMENTAL JOVANNY, KATYR OGLY SVETLANA S, OGLY YASHAR S KATYR, SIMENTAL DINAY	1977-08-4-31-004
384	TICE SHERRY JAN, TICE PERRY JACK	1977-08-4-39-009	421	MCCASKILL DONNIE R	1977-08-4-31-005
385	LECRONE KENNETH R, LECRONE LEANNE D	1977-08-4-39-008	422	ROTHGEB MARGARET CATHERINE, MITCHELL STEVEN JAMES	1977-08-4-31-006
386	BEAMAN VICTORIA F, LEWIS JEFFERY ALAN	1977-08-4-39-007	423	MONTOYA JACQUELINE, MENENDEZ GREGORIO	1977-08-4-31-007
387	AYERS COLBY J, RENES JENNIFER E	1977-08-4-39-006	424	SANCHEZ CHRISTINA M, AGUIRRE STEPHEN F	1977-08-4-31-008
388	BRYDON DENNIS, BRYDON SHANNON	1977-08-4-39-005	425	GARCIA ANTHONY JOESEPH, LEE HANNAH MI KYONG	1977-08-4-31-009
389	DAVIS THERESA C, DAVIS ANTHONY R	1977-08-4-39-004	426	WINTERS ERIN, WINTERS JOSHUA	1977-08-4-31-010
390	WHITE ROXANNA	1977-08-4-39-003	427	ENNIS CHRISTOPHER CHARLES	1977-08-4-31-011
391	WYDERKO JONATHAN M, WYDERKO KATELIN A	1977-08-4-39-002	428	STARK KORI A	1977-08-4-31-012
392	PROSNIK GEORGE JACOBS, PROSNIK MARLENE G	1977-08-4-39-001	429	TIESKOTTER BRIAN, SMITH SHANNON	1977-08-4-31-013
393	CLAYTON PROPERTIES GROUP II INC	1977-08-4-30-001	430	HOWEY JULIE MAE, HOWEY ROSS ALAN	1977-08-4-31-014
394	CLAYTON PROPERTIES GROUP II INC	1977-08-4-30-002	431	LARSON JAYME R	1977-08-4-31-015
395	CLAYTON PROPERTIES GROUP II INC	1977-08-4-30-003	432	SCHAFER JOHN LEROY	1977-08-4-31-016
396	CLAYTON PROPERTIES GROUP II INC	1977-08-4-30-004	433	WARNER MATTHEW WILLIAM	1977-08-4-31-017
397	CLAYTON PROPERTIES GROUP II INC	1977-08-4-30-005			

EASTERN HILLS SOUTH 4-65 17-18 3AH, 3BH, 3CH, 3DH, 4AH, 4BH, 4CH, 4DH PAD OWNERS LIST

ID	Owner Name	Parcel Number	ID	Owner Name	Parcel Number
434	BERUMEN PAUL ANTONIO G, GARZA NEFERTITI CRUZ	1977-08-4-31-018	473	CLAYTON PROPERTIES GROUP II INC	1977-08-4-32-021
435	WEIDE JACOB D, ESQUIBEL JACOB R	1977-08-4-31-019	474	CLAYTON PROPERTIES GROUP II INC	1977-08-4-32-022
436	MANTANONA AURORA M, MANTANONA ROLAND R	1977-08-4-31-020	475	GRIMM DEBORAH JOAN, GRIMM LACY MELISSA	1977-08-4-32-023
437	MCDANIELS CASSIE N	1977-08-4-31-021	476	DEMZON ALISON, CELANO LORENE ROSE	1977-08-4-32-024
438	KLIBBE KAILEY N, YANTZ MICHAEL R	1977-08-4-31-022	477	BERNARD DAVID J	1977-08-4-32-025
439	MENDEZ NEKO, MENDEZ CARLEEN	1977-08-4-31-023	478	SKINNER BRANDEN, SKINNER SARAH	1977-08-4-32-026
440	SHAMBURG JOSEPH B, SHAMBURG SHANNON N	1977-08-4-31-024	479	CLAYTON PROPERTIES GROUP II INC	1977-08-4-32-027
441	HARMON KENNETH A, HARMON TAMMY	1977-08-4-31-025	480	CLAYTON PROPERTIES GROUP II INC	1977-08-4-32-028
442	FARLEY RHONDA, FARLEY MATTHEW K	1977-08-4-31-026	481	CLAYTON PROPERTIES GROUP II INC	1977-08-4-32-029
443	HERZBERG SUSAN E	1977-08-4-31-027	482	CLAYTON PROPERTIES GROUP II INC	1977-08-4-32-030
444	HILL HARRISON D, HILL BRIEANNA N	1977-08-4-31-028	483	ROUMELIOTIS ANTONIOS KYRIAKOS, KENNEDY KRYSTAL ANN	1977-08-4-32-031
445	TEM BRANDE, TEM JOSEPH	1977-08-4-31-029	484	RUTLEDGE TRAVIS NEIL, TURNER CHAYLA MARIAN	1977-08-4-32-032
446	BOWMAN ALLYSON N, BOWMAN BRICE W	1977-08-4-31-030	485	FREDERICS CARAH, MCAULIFF LEVI	1977-08-4-32-033
447	ERICKSON WILLIAM C	1977-08-4-31-031	486	BLAKELY MIRANDA F	1977-08-4-32-034
448	LAROSE DAVID A	1977-08-4-31-032	487	CLAYTON PROPERTIES GROUP II INC	1977-08-4-32-035
449	MAMARADLO JOANNE	1977-08-4-31-033	488	CLAYTON PROPERTIES GROUP II INC	1977-08-4-32-036
450	CHRISTIAN ERYN	1977-08-4-31-034	489	CLAYTON PROPERTIES GROUP II INC	1977-08-4-33-013
451	MENDUKE STEVEN, MENDUKE KRYSTLE	1977-08-4-31-035	490	CLAYTON PROPERTIES GROUP II INC	1977-08-4-33-014
452	LUNDY ERIC M, BUKOWSKI KATHERINE S	1977-08-4-31-036	491	CLAYTON PROPERTIES GROUP II INC	1977-08-4-33-015
453	CLAYTON PROPERTIES GROUP II INC	1977-08-4-32-001	492	CLAYTON PROPERTIES GROUP II INC	1977-08-4-33-016
454	CLAYTON PROPERTIES GROUP II INC	1977-08-4-32-002	493	CLAYTON PROPERTIES GROUP II INC	1977-08-4-33-017
455	CLAYTON PROPERTIES GROUP II INC	1977-08-4-32-003	494	ADONEA METROPOLITAN DISTRICT NO 2	1977-08-4-33-040
456	CLAYTON PROPERTIES GROUP II INC	1977-08-4-32-004	495	CLAYTON PROPERTIES GROUP II INC	1977-08-4-33-018
457	CLAYTON PROPERTIES GROUP II INC	1977-08-4-32-005	496	CLAYTON PROPERTIES GROUP II INC	1977-08-4-33-019
458	CLAYTON PROPERTIES GROUP II INC	1977-08-4-32-006	497	CLAYTON PROPERTIES GROUP II INC	1977-08-4-33-020
459	CLAYTON PROPERTIES GROUP II INC	1977-08-4-32-007	498	CLAYTON PROPERTIES GROUP II INC	1977-08-4-33-021
460	CLAYTON PROPERTIES GROUP II INC	1977-08-4-32-008	499	MATHEW R STOBER & SARA N GUESS	1977-08-4-33-022
461	CLAYTON PROPERTIES GROUP II INC	1977-08-4-32-009	500	RAMON MEMIJE-ADAME & ALMA Y BAHENA	1977-08-4-33-023
462	DOW ANNALAH	1977-08-4-32-010	501	MICHAEL WALDEN & KAREN RICHARDSON	1977-08-4-33-024
463	CLAYTON PROPERTIES GROUP II INC	1977-08-4-32-011	502	ASHLEY R & MICHAEL J FOURNIER	1977-08-4-33-025
464	CLAYTON PROPERTIES GROUP II INC	1977-08-4-32-012	503	PATRICK CAMARILLO	1977-08-4-33-026
465	CLAYTON PROPERTIES GROUP II INC	1977-08-4-32-013	504	PEDRO HOLGUIN-LOYA & ENDY HOLGUIN-ENRIQUEZ	1977-08-4-33-027
466	CLAYTON PROPERTIES GROUP II INC	1977-08-4-32-014	505	GEOFFREY RYAN KANTNER	1977-08-4-33-028
467	HANEY MAUREEN, HANEY GARRETT	1977-08-4-32-015	506	ADONEA METROPOLITAN DIST #2	1977-08-4-33-041
468	UHRICH CAYENNE	1977-08-4-32-016	507	ROSELLA L & CHARLES L JR MANNING	1977-08-4-33-029
469	RANGEL RUIZ JOSE G	1977-08-4-32-017	508	SELINA E BANUELOS & ALFREDO DE SANTIAGO ROBLES	1977-08-4-33-030
470	GAINES AUSTIN DAVID	1977-08-4-32-018	509	JONATHAN, SUE ANN, AND DOLOERS WILLIAMSON	1977-08-4-33-031
471	CLAYTON PROPERTIES GROUP II INC	1977-08-4-32-019	510	IVAN & JENNIFER GOLOGSKEWITSCH	1977-08-4-33-032
472	CLAYTON PROPERTIES GROUP II INC	1977-08-4-32-020	511	PALMER SMITH	1977-08-4-33-033
			512	JASON & BONNI KEETON	1977-08-4-33-034
			513	KYLE & DIANA RUANE	1977-08-4-33-035
			514	CLAYTON PROPERTIES GROUP II INC	1977-08-4-33-036

 ASCENT <small>GEOMATICS SOLUTIONS</small>	FIELD DATE: 04-24-18	SITE NAME: EASTERN HILLS SOUTH 4-65 17-18 3AH, 3BH, 3CH, 3DH, 4AH, 4BH, 4CH, 4DH PAD	PREPARED FOR: 
	DRAWING DATE: 12-30-19	SURFACE LOCATION: E 1/2 SE 1/4 SEC. 17, T4S, R65W, 6TH P.M.	
	BY: RMC	CHECKED: DP	ARAPAHOE COUNTY, COLORADO



EASTERN HILLS SOUTH 4-65 17-18 3AH, 3BH, 3CH, 3DH, 4AH, 4BH, 4CH, 4DH PAD OWNERS LIST

ID	Owner Name	Parcel Number	ID	Owner Name	Parcel Number
515	CLAYTON PROPERTIES GROUP II INC	1977-08-4-33-037	556	CLAYTON PROPERTIES GROUP II INC	1977-08-4-29-029
516	CLAYTON PROPERTIES GROUP II INC	1977-08-4-33-038	557	CLAYTON PROPERTIES GROUP II INC	1977-08-4-29-030
517	WASHINGTON SHERICA L	1977-08-4-28-001	558	ADONEA METROPOLITAN DISTRICT NO 2	1977-08-4-29-065
518	RAYMOND MARISA, RAYMOND ALEK	1977-08-4-28-002	559	CLAYTON PROPERTIES GROUP II INC	1977-08-4-29-028
519	BOGART TYLER D, BOGART SARA L	1977-08-4-28-003	560	CLAYTON PROPERTIES GROUP II INC	1977-08-4-29-027
520	PORTER ISABELLE GASTON, TRUJILLO ANDREW H	1977-08-4-28-004	561	CLAYTON PROPERTIES GROUP II INC	1977-08-4-29-026
521	DAVIS MITCHELL M, ALVAREZ LISA C	1977-08-4-28-005	562	CLAYTON PROPERTIES GROUP II INC	1977-08-4-29-025
522	LANGE SAMANTHA MG, LANGE RILEY S	1977-08-4-28-006	563	CLAYTON PROPERTIES GROUP II INC	1977-08-4-29-024
523	CLAYTON PROPERTIES GROUP II INC	1977-08-4-29-062	564	ADONIS CANTALLOPS LEYVA & ANDREA C SAROW	1977-08-4-29-021
524	CLAYTON PROPERTIES GROUP II INC	1977-08-4-29-061	565	AUSTIN DADA	1977-08-4-29-020
525	CLAYTON PROPERTIES GROUP II INC	1977-08-4-29-060	566	JAWADA & ERIC FRIMPONG	1977-08-4-29-017
526	CLAYTON PROPERTIES GROUP II INC	1977-08-4-29-059	567	KORY FULLER & ERIC DUNLAP	1977-08-4-29-016
527	CLAYTON PROPERTIES GROUP II INC	1977-08-4-29-058	568	MARTIN & RACEHL WAGMAISTER	1977-08-4-29-013
528	CLAYTON PROPERTIES GROUP II INC	1977-08-4-29-055	569	GRIFFIN LARRY J, GRIFFIN VASHTI U	1977-08-4-29-012
529	CLAYTON PROPERTIES GROUP II INC	1977-08-4-29-056	570	KONZ MICHAEL P, KONZ KATHRYN D	1977-08-4-29-009
530	CLAYTON PROPERTIES GROUP II INC	1977-08-4-29-057	571	MINIFIE JONATHAN C, MINIFIE JAN L	1977-08-4-29-008
531	ADONEA METROPOLITAN DISTRICT NO 2	1977-08-4-29-064	572	YARBROUGH MICHAEL, YARBROUGH SASHA	1977-08-4-29-005
532	CLAYTON PROPERTIES GROUP II INC	1977-08-4-29-054	573	PALAMARCHUK EDGAR, GUT GALINA	1977-08-4-29-004
533	CLAYTON PROPERTIES GROUP II INC	1977-08-4-29-053	574	WELTMAN MARSHALL H, WELTMAN LOUISE Y	1977-08-4-29-001
534	CLAYTON PROPERTIES GROUP II INC	1977-08-4-29-052	575	ADONEA METROPOLITAN DIST #2	1977-08-4-15-029
535	CLAYTON PROPERTIES GROUP II INC	1977-08-4-29-049	576	GOUGEON MICHELLE NOELANI, PAULLIN TRAVIS LEE	1977-08-4-29-002
536	CLAYTON PROPERTIES GROUP II INC	1977-08-4-29-050	577	THOMPSON JACOB	1977-08-4-29-003
537	CLAYTON PROPERTIES GROUP II INC	1977-08-4-29-051	578	PARKS BETTINA L	1977-08-4-29-006
538	CLAYTON PROPERTIES GROUP II INC	1977-08-4-29-048	579	MATHIS HEATHER P, MATHIS EYEN F	1977-08-4-29-007
539	CLAYTON PROPERTIES GROUP II INC	1977-08-4-29-047	580	SPILLER MATTHEW	1977-08-4-29-010
540	CLAYTON PROPERTIES GROUP II INC	1977-08-4-29-046	581	KYLE & HOLLY SWING	1977-08-4-29-011
541	CLAYTON PROPERTIES GROUP II INC	1977-08-4-29-043	582	ARIANA ESPINOZA & VICTOR CASTELLON	1977-08-4-29-014
542	CLAYTON PROPERTIES GROUP II INC	1977-08-4-29-044	583	JAMIE & RYAN HERVEY	1977-08-4-29-015
543	CLAYTON PROPERTIES GROUP II INC	1977-08-4-29-045	584	DESIRAE & ANDREW ORTEGA	1977-08-4-29-018
544	CLAYTON PROPERTIES GROUP II INC	1977-08-4-29-042	585	MICHAEL & APRIL VANDERLINDEN	1977-08-4-29-019
545	CLAYTON PROPERTIES GROUP II INC	1977-08-4-29-041	586	NADESHDA MOZGOVAYA	1977-08-4-29-022
546	CLAYTON PROPERTIES GROUP II INC	1977-08-4-29-040	587	CLAYTON PROPERTIES GROUP II INC	1977-08-4-29-023
547	CLAYTON PROPERTIES GROUP II INC	1977-08-4-29-037	588	ADONEA METROPOLITAN DISTRICT NO 2	1977-08-4-29-063
548	CLAYTON PROPERTIES GROUP II INC	1977-08-4-29-038	589	ADONEA METROPOLITAN DISTRICT NO 2	1977-08-4-33-039
549	CLAYTON PROPERTIES GROUP II INC	1977-08-4-29-039			
550	CLAYTON PROPERTIES GROUP II INC	1977-08-4-29-036			
551	CLAYTON PROPERTIES GROUP II INC	1977-08-4-29-035			
552	CLAYTON PROPERTIES GROUP II INC	1977-08-4-29-033			
553	CLAYTON PROPERTIES GROUP II INC	1977-08-4-29-034			
554	CLAYTON PROPERTIES GROUP II INC	1977-08-4-29-032			
555	CLAYTON PROPERTIES GROUP II INC	1977-08-4-29-031			

 <p style="font-size: 8px;">8620 Wolff Court Westminster, CO 80031 (303) 928-7128 www.ascentgeomatics.com</p>	FIELD DATE: 04-24-18	SITE NAME: EASTERN HILLS SOUTH 4-65 17-18 3AH, 3BH, 3CH, 3DH, 4AH, 4BH, 4CH, 4DH PAD	PREPARED FOR:	
	DRAWING DATE: 12-30-19	SURFACE LOCATION:		
	BY: RMC	CHECKED: DP		E 1/2 SE 1/4 SEC. 17, T4S, R65W, 6TH P.M.
				ARAPAHOE COUNTY, COLORADO



EASTERN HILLS SOUTH 4-65 17-18 3AH, 3BH, 3CH, 3DH, 4AH, 4BH, 4CH, 4DH PAD OWNERS LIST

ID	Owner Name	Parcel Number	627	MANIGLIA JOE, MANIGLIA MICHAEL	1977-19-1-11-008
590	MURPHY CREEK METROPOLITAN CREEK DIST#3	1977-19-1-10-001	628	NEER CARRIE, COXE JONATHAN	1977-19-1-11-009
591	LACEY KIRK D	1977-19-1-10-002	629	NERE TAMMY P	1977-19-1-11-010
592	MALDONADO MICHELLE, MALDONADO RUBEN	1977-19-1-10-003	630	MURPHY CREEK METROPOLITAN CREEK DIST#3	1977-19-1-11-011
593	FONTANA LEWIS, FONTANA MARY K	1977-19-1-10-004	631	MURPHY CREEK METROPOLITAN CREEK DIST#3	1977-19-1-10-031
594	WILES TOMAS, SHAW JAMIE	1977-19-1-10-005	632	24670 E KANSAS CR MANAGEMENT LLC	1977-19-1-12-014
595	BARELA DOMINIC	1977-19-1-10-006	633	CURTIS CHERYL, CURTIS ANTHONY	1977-19-1-12-013
596	DEMAIO MATTHEW R	1977-19-1-10-007	634	AUSEON JOHN R	1977-19-1-12-012
597	PABON ALBA	1977-19-1-10-008	635	BRUST PHILLIP A, BRUST JUDITH J	1977-19-1-12-011
598	GENTRY BRANDON, GENTRY BARBARA, GENTRY BUZZ	1977-19-1-10-009	636	TERRY LANDREY K Jr, TERRY JENNIFER	1977-19-1-12-010
599	MILLER RODNEY W	1977-19-1-10-010	637	JONES DAMIEN	1977-19-1-12-009
600	DDI PROPERTIES LLC	1977-19-1-10-011	638	SHRADER TY D, SHRADER KELLY A	1977-19-1-12-008
601	SMITH MICHAEL ANTHONY, ARAGON JAYME	1977-19-1-10-012	639	SESSIONS MARILYN F	1977-19-1-12-001
602	SCHNEIDER CRAIG N, SCHNEIDER BRITTANY L	1977-19-1-10-013	640	FANTIN WAYNE D	1977-19-1-12-002
603	BLITSTEIN TODD D	1977-19-1-10-014	641	FICIALOS KAITLIN D	1977-19-1-12-003
604	HAMPTON GERALD KOCHEECE, BACA SHARON	1977-19-1-10-015	642	ANTHOLZ SUZANNA M	1977-19-1-12-004
605	MURPHY CREEK METROPOLITAN CREEK DIST#3	1977-19-1-10-016	643	RAMIREZ JOSE	1977-19-1-12-005
606	GARCIA MICHAEL, GARCIA ANGELA	1977-19-1-10-017	644	PIETERSE EDWIN	1977-19-1-12-006
607	CRUZ NICKOLAS, CRUZ JOCELYN	1977-19-1-10-018	645	SPOONER GILBERT	1977-19-1-12-007
608	GONCEARUC VITALIE	1977-19-1-10-019	646	HUDSON NATHAN RUSSELL, HUDSON MISTY	1977-19-1-13-008
609	GARCIA DANIEL MONTES, MORALES SANDRA TERESA	1977-19-1-10-020	647	MCDONALD JASON R, MCDONALD MEGAN E	1977-19-1-13-009
610	OUSMANE & NDEYE NDOYE	1977-19-1-10-021	648	BORIS KLEIN	1977-19-1-13-010
611	PAYNE DAVID J, PAYNE DORIS L	1977-19-1-10-022	649	GODBEHERE TIMOTHY SCOTT, GODBEHERE KEYRA SHARLENE	1977-19-1-13-011
612	SCHOTT ERIC L, SCHOTT EVELYN R	1977-19-1-10-023	650	WAECHTER JOHN L	1977-19-1-13-012
613	KIM YOUNG	1977-19-1-10-024	651	RODRIGUES JARED	1977-19-1-13-013
614	DANIEL & MONICA GARZA	1977-19-1-10-025	652	DIAZ JOSE ALEJANDRO, TOVAR SAUL	1977-19-1-13-014
615	CHEN BIN	1977-19-1-10-026	653	GILES MAURICE P II, GILES CHRISTINA L	1977-19-1-13-007
616	STONE JOHN C	1977-19-1-10-027	654	GARRETT MARY ANN, CHASI-GUASUMBA FREDDY M	1977-19-1-13-006
617	DUNN SHANNON, RODRIGUEZ LARRY M	1977-19-1-10-028	655	CABALLERO ROSA E	1977-19-1-13-005
618	BLADES JOSEPH EDWARD Jr, BLADES MICHELLE JEAN	1977-19-1-10-029	656	SMALLWOOD JEREMY	1977-19-1-13-004
619	BRISTOW CHARLES W	1977-19-1-10-030	657	DINGNAN BRITTANY M	1977-19-1-13-003
620	KWONG CHI PING, DU AIHUA	1977-19-1-11-001	658	GEDDES KYLE, GEDDES LACI	1977-19-1-13-002
621	FINNERTY RITA, YENH TAYLOR	1977-19-1-11-002	659	SHAH MEDINA S	1977-19-1-13-001
622	CLARK PETER W, CLARK CAROLINE J	1977-19-1-11-003	660	MURPHY CREEK METROPOLITAN CREEK DIST#3	1977-19-1-14-011
623	KNAPP SHAROLYN	1977-19-1-11-004	661	LINDSEY TREVOR, LINDSEY CHELSEA GREYSON	1977-19-1-14-003
624	SCHMITT DAULTON, SCHMITT AMANDA	1977-19-1-11-005	662	DOCKTER CHRISTOPHER D Jr, DOCKTER HEIDI J	1977-19-1-14-002
625	SCALESE RICHARD L, SCALESE DONNA L	1977-19-1-11-006			
626	MERCY ROMENE, MERCY DIEUDONNE	1977-19-1-11-007			
ID	Owner Name	Parcel Number	ID	Owner Name	Parcel Number

 <p>8620 Wolff Court Westminster, CO 80031 (303) 928-7128 www.ascentgeomatics.com</p>	FIELD DATE: 04-24-18	SITE NAME: EASTERN HILLS SOUTH 4-65 17-18 3AH, 3BH, 3CH, 3DH, 4AH, 4BH, 4CH, 4DH PAD		PREPARED FOR: 	
	DRAWING DATE: 12-30-19	SURFACE LOCATION:			
	BY: RMC	CHECKED: DP	E 1/2 SE 1/4 SEC. 17, T4S, R65W, 6TH P.M. ARAPAHOE COUNTY, COLORADO		

EASTERN HILLS SOUTH 4-65 17-18 3AH, 3BH, 3CH, 3DH, 4AH, 4BH, 4CH, 4DH PAD OWNERS LIST

663	FREDERICK ELITTLE & KATRINA C LITTLE	1977-19-1-14-001	699	MELCOR/TC AURORA LLC	1977-09-3-02-004
664	MURPHY CREEK METROPOLITAN CREEK DISTRICT #3	1977-19-1-15-026	700	FORESTAR USA REAL ESTATE GROUP INC	1977-09-3-06-008
665	CARLSON KURT M, CARLSON HETTY R	1977-19-1-15-025	701	FORESTAR USA REAL ESTATE GROUP INC	1977-09-3-06-009
666	HENSHAW KRISTOFER KENT, HENSHAW JENNA	1977-19-1-15-024	702	FORESTAR USA REAL ESTATE GROUP INC	1977-09-3-06-010
667	HARVILLE STEPHEN SABOL, BREZALL EVE	1977-19-1-15-023	703	MELCOR/TC AURORA LLC	1977-09-3-06-013
668	MCCORD BRYAN	1977-19-1-15-022	704	FORESTAR USA REAL ESTATE GROUP INC	1977-09-3-06-011
669	PETERSON JESS, PETERSON DEE	1977-19-1-15-021	705	FORESTAR USA REAL ESTATE GROUP INC	1977-09-3-06-012
670	SCHMITT LORI A & BURGOS CANDELARIO JR	1977-19-1-15-020	706	FORESTAR USA REAL ESTATE GROUP INC	1977-09-3-10-001
671	URSE MIHAI A, GROSULESCU CAMELIA C	1977-19-1-15-019	707	FORESTAR USA REAL ESTATE GROUP INC	1977-09-3-10-002
672	MARTINEZ THERESE MARIE	1977-19-1-15-018	708	FORESTAR USA REAL ESTATE GROUP INC	1977-09-3-10-003
673	WEST WILLIAM, WEST CHEYENNE	1977-19-1-15-017	709	FORESTAR USA REAL ESTATE GROUP INC	1977-09-3-10-004
674	WOLFGANG MARK C, WOLFGANG CATHERINE M	1977-19-1-15-016	710	FORESTAR USA REAL ESTATE GROUP INC	1977-09-3-10-005
675	SOTO MARIA GUADALUPE ROMERO, CONTRERAS RAUL ROMERO	1977-19-1-15-015	711	FORESTAR USA REAL ESTATE GROUP INC	1977-09-3-10-006
676	DELGADO LAUREN M, RICHMOND GEORGE T	1977-19-1-15-014	712	FORESTAR USA REAL ESTATE GROUP INC	1977-09-3-10-007
677	MURPHY CREEK METROPOLITAN CREEK DIST#3	1977-19-1-18-010	713	FORESTAR USA REAL ESTATE GROUP INC	1977-09-3-10-008
678	CARUSO MICHELLE S & REIL PAUL	1977-19-1-18-011	714	MELCOR/TC AURORA LLC	1977-09-3-10-012
679	BRAUN MARK P, BRAUN DELIA I	1977-19-1-18-012	715	FORESTAR USA REAL ESTATE GROUP INC	1977-09-3-10-009
680	PUBLIC SERVICE CO OF COLORADO	1977-19-1-00-013	716	FORESTAR USA REAL ESTATE GROUP INC	1977-09-3-10-010
681	CARL BRETT, CARL ROBERTA	1977-19-1-16-012	717	FORESTAR USA REAL ESTATE GROUP INC	1977-09-3-15-011
682	SCHMEICHEL MELISSA, SCHMEICHEL DANIEL	1977-19-1-16-011	718	FORESTAR USA REAL ESTATE GROUP INC	1977-09-3-15-001
683	OLIVAS KRYSTLE	1977-19-1-16-010	719	FORESTAR USA REAL ESTATE GROUP INC	1977-09-3-15-002
684	MORRIS IAN WILLIAM	1977-19-1-16-009	720	FORESTAR USA REAL ESTATE GROUP INC	1977-09-3-15-003
685	CLOUSE ALLEN JR, CLOUSE KRISS	1977-19-1-16-008	721	MELODY HOMES INC	1977-09-3-15-004
686	MILLER RODNEY W	1977-19-1-16-004	722	FORESTAR USA REAL ESTATE GROUP INC	1977-09-3-15-005
687	LOPEZ ANTONIO A	1977-19-1-16-005	723	FORESTAR USA REAL ESTATE GROUP INC	1977-09-3-15-006
688	RALEY RYAN JOSEPH, HUNT CARRIE COLEEN	1977-19-1-16-006	724	FORESTAR USA REAL ESTATE GROUP INC	1977-09-3-15-007
689	WATERS CHRISTINA M	1977-19-1-16-007	725	FORESTAR USA REAL ESTATE GROUP INC	1977-09-3-15-008
690	CURTIS TIMOTHY LEE	1977-19-1-17-012	726	MELODY HOMES INC	1977-09-3-15-009
691	JAMES LINDA	1977-19-1-17-013	727	MELODY HOMES INC	1977-09-3-15-010
692	MOSIER TIFFANY L, GAUNA THOMAS J	1977-19-1-17-014	728	MELODY HOMES INC	1977-09-3-15-011
693	GUTIERREZ LUIS F, SMITH MEGAN M	1977-19-1-17-002	729	MELODY HOMES INC	1977-09-3-15-012
694	REITMAIR BRIAN J, REITMAIR AMY LYNN	1977-19-1-17-001	730	MELODY HOMES INC	1977-09-3-15-013
695	PUBLIC SERVICE CO OF COLORADO	1977-19-1-00-010	731	MELODY HOMES INC	1977-09-3-15-014
696	PUBLIC SERVICE CO OF COLORADO	1977-19-1-00-011	732	MELODY HOMES INC	1977-09-3-15-015
697	PUBLIC SERVICE CO OF COLORADO	1977-19-1-00-012	733	MELODY HOMES INC	1977-09-3-15-016
HARMONY NEIGHBORHOOD			734	FORESTAR USA REAL ESTATE GROUP INC	1977-09-3-15-017
			735	DFH MANDARIN LLC	1977-09-3-08-026
			736	DFH MANDARIN LLC	1977-09-3-08-025
			737	DFH MANDARIN LLC	1977-09-3-08-024
			738	DFH MANDARIN LLC	1977-09-3-08-023
			739	DFH MANDARIN LLC	1977-09-3-08-022
			ID	Owner Name	Parcel Number
			740	DFH MANDARIN LLC	1977-09-3-08-021

 <p>ASCENT GEOMATICS SOLUTIONS</p>	FIELD DATE: 04-24-18	SITE NAME: EASTERN HILLS SOUTH 4-65 17-18 3AH, 3BH, 3CH, 3DH, 4AH, 4BH, 4CH, 4DH PAD	PREPARED FOR: 
	DRAWING DATE: 12-30-19	SURFACE LOCATION: E 1/2 SE 1/4 SEC. 17, T4S, R65W, 6TH P.M.	
	BY: RMC	CHECKED: DP	
	ARAPAHOE COUNTY, COLORADO		

EASTERN HILLS SOUTH 4-65 17-18 3AH, 3BH, 3CH, 3DH, 4AH, 4BH, 4CH, 4DH PAD OWNERS LIST

741	DFH MANDARIN LLC	1977-09-3-08-020	782	MELCOR/TC AURORA LLC	1977-09-3-12-013
742	DFH MANDARIN LLC	1977-09-3-09-001	783	MELCOR/TC AURORA LLC	1977-09-3-12-014
743	DFH MANDARIN LLC	1977-09-3-09-002	784	MELCOR/TC AURORA LLC	1977-09-3-12-028
744	DFH MANDARIN LLC	1977-09-3-09-003	785	MELCOR/TC AURORA LLC	1977-09-3-12-027
745	DFH MANDARIN LLC	1977-09-3-09-004	786	MELCOR/TC AURORA LLC	1977-09-3-12-026
746	DFH MANDARIN LLC	1977-09-3-09-005	787	MELCOR/TC AURORA LLC	1977-09-3-12-025
747	DFH MANDARIN LLC	1977-09-3-09-006	788	MELCOR/TC AURORA LLC	1977-09-3-12-024
748	DFH MANDARIN LLC	1977-09-3-09-007	789	MELCOR/TC AURORA LLC	1977-09-3-12-023
749	DFH MANDARIN LLC	1977-09-3-09-008	790	MELCOR/TC AURORA LLC	1977-09-3-12-022
750	DFH MANDARIN LLC	1977-09-3-09-009	791	MELCOR/TC AURORA LLC	1977-09-3-12-021
751	DFH MANDARIN LLC	1977-09-3-09-010	792	MELCOR/TC AURORA LLC	1977-09-3-12-020
752	DFH MANDARIN LLC	1977-09-3-09-011	793	MELCOR/TC AURORA LLC	1977-09-3-12-019
753	DFH MANDARIN LLC	1977-09-3-09-012	794	MELCOR/TC AURORA LLC	1977-09-3-12-018
754	MELCOR/TC AURORA LLC	1977-09-3-09-013	795	MELCOR/TC AURORA LLC	1977-09-3-12-017
755	MELCOR/TC AURORA LLC	1977-09-3-09-014	796	MELCOR/TC AURORA LLC	1977-09-3-12-016
756	DFH MANDARIN LLC	1977-09-3-11-001	797	MELCOR/TC AURORA LLC	1977-09-3-12-015
757	DFH MANDARIN LLC	1977-09-3-11-002	798	MELCOR/TC AURORA LLC	1977-09-3-13-001
758	DFH MANDARIN LLC	1977-09-3-11-003	799	MELCOR/TC AURORA LLC	1977-09-3-13-002
759	DFH MANDARIN LLC	1977-09-3-11-004	800	MELCOR/TC AURORA LLC	1977-09-3-13-003
760	DFH MANDARIN LLC	1977-09-3-11-005	801	MELCOR/TC AURORA LLC	1977-09-3-13-004
761	DFH MANDARIN LLC	1977-09-3-11-006	802	MELCOR/TC AURORA LLC	1977-09-3-13-005
762	DFH MANDARIN LLC	1977-09-3-11-007	803	MELCOR/TC AURORA LLC	1977-09-3-13-006
763	DFH MANDARIN LLC	1977-09-3-11-008	804	MELCOR/TC AURORA LLC	1977-09-3-13-007
764	MELCOR/TC AURORA LLC	1977-09-3-11-009	805	MELCOR/TC AURORA LLC	1977-09-3-13-008
765	MELCOR/TC AURORA LLC	1977-09-3-11-010	806	MELCOR/TC AURORA LLC	1977-09-3-13-009
766	MELCOR/TC AURORA LLC	1977-09-3-11-011	807	MELCOR/TC AURORA LLC	1977-09-3-13-010
767	MELCOR/TC AURORA LLC	1977-09-3-11-012	808	MELCOR/TC AURORA LLC	1977-09-3-13-011
768	MELCOR/TC AURORA LLC	1977-09-3-11-013	809	MELCOR/TC AURORA LLC	1977-09-3-13-012
769	MELCOR/TC AURORA LLC	1977-09-3-11-014	810	MELCOR/TC AURORA LLC	1977-09-3-13-013
770	MELCOR/TC AURORA LLC	1977-09-3-12-001	811	MELCOR/TC AURORA LLC	1977-09-3-13-014
771	MELCOR/TC AURORA LLC	1977-09-3-12-002	812	MELCOR/TC AURORA LLC	1977-09-3-13-015
772	MELCOR/TC AURORA LLC	1977-09-3-12-003	813	RICHMOND AMERICAN HOMES OF COLORADO INC	1977-09-3-14-014
773	MELCOR/TC AURORA LLC	1977-09-3-12-004	814	RICHMOND AMERICAN HOMES OF COLORADO INC	1977-09-3-14-001
774	MELCOR/TC AURORA LLC	1977-09-3-12-005	815	FORESTAR USA REAL ESTATE GROUP INC	1977-09-3-15-002
775	MELCOR/TC AURORA LLC	1977-09-3-12-006	816	RICHMOND AMERICAN HOMES OF COLORADO INC	1977-09-3-14-003
776	MELCOR/TC AURORA LLC	1977-09-3-12-007	817	RICHMOND AMERICAN HOMES OF COLORADO INC	1977-09-3-14-004
777	MELCOR/TC AURORA LLC	1977-09-3-12-008	818	RICHMOND AMERICAN HOMES OF COLORADO INC	1977-09-3-14-005
778	MELCOR/TC AURORA LLC	1977-09-3-12-009	819	RICHMOND AMERICAN HOMES OF COLORADO INC	1977-09-3-14-006
779	MELCOR/TC AURORA LLC	1977-09-3-12-010	820	RICHMOND AMERICAN HOMES OF COLORADO INC	1977-09-3-14-007
780	MELCOR/TC AURORA LLC	1977-09-3-12-011	<u>ID</u>	<u>Owner Name</u>	<u>Parcel Number</u>
<u>ID</u>	<u>Owner Name</u>	<u>Parcel Number</u>	821	RICHMOND AMERICAN HOMES OF COLORADO INC	1977-09-3-14-008
781	MELCOR/TC AURORA LLC	1977-09-3-12-012			

	FIELD DATE: 04-24-18	SITE NAME: EASTERN HILLS SOUTH 4-65 17-18 3AH, 3BH, 3CH, 3DH, 4AH, 4BH, 4CH, 4DH PAD	PREPARED FOR: 	
	DRAWING DATE: 12-30-19	SURFACE LOCATION: E 1/2 SE 1/4 SEC. 17, T4S, R65W, 6TH P.M.		
	BY: RMC	CHECKED: DP		ARAPAHOE COUNTY, COLORADO

EASTERN HILLS SOUTH 4-65 17-18 3AH, 3BH, 3CH, 3DH, 4AH, 4BH, 4CH, 4DH PAD OWNERS LIST

822	RICHMOND AMERICAN HOMES OF COLORADO INC	1977-09-3-14-009	862	FORESTAR USA REAL ESTATE GROUP INC	1977-09-3-21-014
823	RICHMOND AMERICAN HOMES OF COLORADO INC	1977-09-3-14-010	863	FORESTAR USA REAL ESTATE GROUP INC	1977-09-3-22-001
824	RICHMOND AMERICAN HOMES OF COLORADO INC	1977-09-3-14-011	864	FORESTAR USA REAL ESTATE GROUP INC	1977-09-3-22-002
825	RICHMOND AMERICAN HOMES OF COLORADO INC	1977-09-3-14-012	865	FORESTAR USA REAL ESTATE GROUP INC	1977-09-3-22-003
826	RICHMOND AMERICAN HOMES OF COLORADO INC	1977-09-3-14-013	866	FORESTAR USA REAL ESTATE GROUP INC	1977-09-3-22-004
827	RICHMOND AMERICAN HOMES OF COLORADO INC	1977-09-3-20-001	867	FORESTAR USA REAL ESTATE GROUP INC	1977-09-3-22-005
828	MELCOR/TC AURORA LLC	1977-09-3-24-001	868	FORESTAR USA REAL ESTATE GROUP INC	1977-09-3-22-006
829	MELCOR/TC AURORA LLC	1977-09-3-24-002	869	FORESTAR USA REAL ESTATE GROUP INC	1977-09-3-22-007
830	MELCOR/TC AURORA LLC	1977-09-3-24-003	870	FORESTAR USA REAL ESTATE GROUP INC	1977-09-3-22-008
831	MELCOR/TC AURORA LLC	1977-09-3-24-004	871	FORESTAR USA REAL ESTATE GROUP INC	1977-09-3-22-009
832	MELCOR/TC AURORA LLC	1977-09-3-24-005	872	FORESTAR USA REAL ESTATE GROUP INC	1977-09-3-22-010
833	MELCOR/TC AURORA LLC	1977-09-3-24-006	873	FORESTAR USA REAL ESTATE GROUP INC	1977-09-3-22-011
834	MELCOR/TC AURORA LLC	1977-09-3-24-007	874	FORESTAR USA REAL ESTATE GROUP INC	1977-09-3-22-012
835	MELCOR/TC AURORA LLC	1977-09-3-25-001	875	FORESTAR USA REAL ESTATE GROUP INC	1977-09-3-22-013
836	MELCOR/TC AURORA LLC	1977-09-3-25-002	876	MELCOR/TC AURORA LLC	1977-09-3-22-014
837	MELCOR/TC AURORA LLC	1977-09-3-25-003	877	MELCOR/TC AURORA LLC	1977-09-3-22-015
838	MELCOR/TC AURORA LLC	1977-09-3-25-004	878	MELCOR/TC AURORA LLC	1977-09-3-22-016
839	MELCOR/TC AURORA LLC	1977-09-3-25-005	879	MELCOR/TC AURORA LLC	1977-09-3-22-017
840	MELCOR/TC AURORA LLC	1977-09-3-25-006	880	MELCOR/TC AURORA LLC	1977-09-3-22-018
841	MELCOR/TC AURORA LLC	1977-09-3-25-007	881	MELCOR/TC AURORA LLC	1977-09-3-22-019
842	MELCOR/TC AURORA LLC	1977-09-3-25-008	882	MELCOR/TC AURORA LLC	1977-09-3-22-020
843	MELCOR/TC AURORA LLC	1977-09-3-25-009	883	MELCOR/TC AURORA LLC	1977-09-3-22-021
844	MELCOR/TC AURORA LLC	1977-09-3-25-010	884	MELCOR/TC AURORA LLC	1977-09-3-22-022
845	MELCOR/TC AURORA LLC	1977-09-3-25-011	885	MELCOR/TC AURORA LLC	1977-09-3-36-002
846	MELCOR/TC AURORA LLC	1977-09-3-25-012	886	MELCOR/TC AURORA LLC	1977-09-3-36-001
847	MELCOR/TC AURORA LLC	1977-09-3-25-013	887	MELCOR/TC AURORA LLC	1977-09-3-36-003
848	MELCOR/TC AURORA LLC	1977-09-3-25-014	888	MELCOR/TC AURORA LLC	1977-09-3-36-004
849	FORESTAR USA REAL ESTATE GROUP INC	1977-09-3-21-001	889	MELCOR/TC AURORA LLC	1977-09-3-36-005
850	FORESTAR USA REAL ESTATE GROUP INC	1977-09-3-21-002	890	MELCOR/TC AURORA LLC	1977-09-3-36-006
851	FORESTAR USA REAL ESTATE GROUP INC	1977-09-3-21-003	891	MELCOR/TC AURORA LLC	1977-09-3-36-007
852	FORESTAR USA REAL ESTATE GROUP INC	1977-09-3-21-004	892	MELCOR/TC AURORA LLC	1977-09-3-36-008
853	FORESTAR USA REAL ESTATE GROUP INC	1977-09-3-21-005	893	RICHMOND AMERICAN HOMES OF COLORADO INC	1977-09-3-16-001
854	FORESTAR USA REAL ESTATE GROUP INC	1977-09-3-21-006	894	RICHMOND AMERICAN HOMES OF COLORADO INC	1977-09-3-16-002
855	FORESTAR USA REAL ESTATE GROUP INC	1977-09-3-21-007	895	RICHMOND AMERICAN HOMES OF COLORADO INC	1977-09-3-16-003
856	FORESTAR USA REAL ESTATE GROUP INC	1977-09-3-21-008	896	RICHMOND AMERICAN HOMES OF COLORADO INC	1977-09-3-16-004
857	FORESTAR USA REAL ESTATE GROUP INC	1977-09-3-21-009	897	RICHMOND AMERICAN HOMES OF COLORADO INC	1977-09-3-16-005
858	FORESTAR USA REAL ESTATE GROUP INC	1977-09-3-21-010	898	FORESTAR USA REAL ESTATE GROUP INC	1977-09-3-16-006
859	FORESTAR USA REAL ESTATE GROUP INC	1977-09-3-21-011	899	MELODY HOMES INC	1977-09-3-16-007
860	FORESTAR USA REAL ESTATE GROUP INC	1977-09-3-21-012	900	RICHMOND AMERICAN HOMES OF COLORADO INC	1977-09-3-16-008
ID	Owner Name	Parcel Number	ID	Owner Name	Parcel Number
861	FORESTAR USA REAL ESTATE GROUP INC	1977-09-3-21-013	901	RICHMOND AMERICAN HOMES OF COLORADO INC	1977-09-3-16-009



 <p style="font-size: 8px;">8620 Wolff Court Westminster, CO 80031 (303) 928-7128 www.ascentgeomatics.com</p>	FIELD DATE: 04-24-18	SITE NAME: EASTERN HILLS SOUTH 4-65 17-18 3AH, 3BH, 3CH, 3DH, 4AH, 4BH, 4CH, 4DH PAD	PREPARED FOR:	
	DRAWING DATE: 12-30-19	SURFACE LOCATION:		
	BY: RMC	CHECKED: DP		E 1/2 SE 1/4 SEC. 17, T4S, R65W, 6TH P.M.
				ARAPAHOE COUNTY, COLORADO

EASTERN HILLS SOUTH 4-65 17-18 3AH, 3BH, 3CH, 3DH, 4AH, 4BH, 4CH, 4DH PAD OWNERS LIST

902	RICHMOND AMERICAN HOMES OF COLORADO INC	1977-09-3-16-010	942	MELCOR/TC AURORA LLC	1977-09-3-34-009
903	MELCOR/TC AURORA LLC	1977-09-3-17-001	943	MELCOR/TC AURORA LLC	1977-09-3-34-010
904	DFH MANDARIN LLC	1977-09-3-17-002	944	MELCOR/TC AURORA LLC	1977-09-3-34-011
905	DFH MANDARIN LLC	1977-09-3-17-003	945	MELCOR/TC AURORA LLC	1977-09-3-34-012
906	MELODY HOMES INC	1977-09-3-17-004	946	MELCOR/TC AURORA LLC	1977-09-3-34-013
907	FORESTAR USA REAL ESTATE GROUP INC	1977-09-3-17-005	947	MELCOR/TC AURORA LLC	1977-09-3-34-014
908	MELCOR/TC AURORA LLC	1977-09-3-34-001	948	MELCOR/TC AURORA LLC	1977-09-3-34-015
909	MELCOR/TC AURORA LLC	1977-09-3-34-002	949	MELCOR/TC AURORA LLC	1977-16-2-02-001
910	MELCOR/TC AURORA LLC	1977-09-3-35-001	950	MELCOR/TC AURORA LLC	1977-16-2-02-002
911	MELCOR/TC AURORA LLC	1977-09-3-35-002	951	MELCOR/TC AURORA LLC	1977-16-2-02-003
912	MELCOR/TC AURORA LLC	1977-09-3-35-003	952	MELCOR/TC AURORA LLC	1977-09-3-23-004
913	MELCOR/TC AURORA LLC	1977-09-3-35-004	953	RICHMOND AMERICAN HOMES OF COLORADO INC	1977-09-3-20-002
914	MELCOR/TC AURORA LLC	1977-09-3-35-005	WATERSTONE NEIGHBORHOOD		
915	MELCOR/TC AURORA LLC	1977-09-3-35-006			
916	MELCOR/TC AURORA LLC	1977-09-3-35-007			
917	MELCOR/TC AURORA LLC	1977-09-3-35-008			
918	MELCOR/TC AURORA LLC	1977-09-3-35-009			
919	MELCOR/TC AURORA LLC	1977-09-3-35-010			
920	MELCOR/TC AURORA LLC	1977-09-3-35-011			
921	MELCOR/TC AURORA LLC	1977-09-3-35-012			
922	MELCOR/TC AURORA LLC	1977-09-3-35-013			
923	MELCOR/TC AURORA LLC	1977-09-3-35-014			
924	MELCOR/TC AURORA LLC	1977-09-3-35-015			
925	MELCOR/TC AURORA LLC	1977-09-3-35-016			
926	MELCOR/TC AURORA LLC	1977-09-3-35-017			
927	MELCOR/TC AURORA LLC	1977-09-3-35-018			
928	MELCOR/TC AURORA LLC	1977-09-3-35-019			
929	MELCOR/TC AURORA LLC	1977-09-3-35-020			
930	MELCOR/TC AURORA LLC	1977-09-3-35-021			
931	MELCOR/TC AURORA LLC	1977-09-3-35-022			
932	MELCOR/TC AURORA LLC	1977-09-3-35-023			
933	MELCOR/TC AURORA LLC	1977-09-3-35-024			
934	MELCOR/TC AURORA LLC	1977-09-3-35-025			
935	MELCOR/TC AURORA LLC	1977-16-2-03-001			
936	MELCOR/TC AURORA LLC	1977-16-2-03-002			
937	MELCOR/TC AURORA LLC	1977-09-4-04-004			
938	MELCOR/TC AURORA LLC	1977-09-4-04-005			
939	MELCOR/TC AURORA LLC	1977-09-4-04-006			
940	MELCOR/TC AURORA LLC	1977-09-3-34-007			
ID	Owner Name	Parcel Number			
941	MELCOR/TC AURORA LLC	1977-09-3-34-008			

EASTERN HILLS SOUTH 4-65 17-18 3AH, 3BH, 3CH, 3DH, 4AH, 4BH, 4CH, 4DH PAD OWNERS LIST

954	LENNAR COLORADO LLC	1977-18-4-08-001	996	LENNAR COLORADO LLC	1977-18-4-14-031
955	LENNAR COLORADO LLC	1977-18-4-08-002	997	LENNAR COLORADO LLC	1977-18-4-14-032
956	LENNAR COLORADO LLC	1977-18-4-08-003	998	PUBLIC SERVICE CO OF COLORADO	1977-00-0-00-027
957	LENNAR COLORADO LLC	1977-18-4-08-004	999	MURPHY CREEK ESTATES LLC	1977-18-4-00-007
958	LENNAR COLORADO LLC	1977-18-4-08-005	1000	MURPHY CREEK ESTATES LLC	1977-18-4-08-018
959	LENNAR COLORADO LLC	1977-18-4-08-006	1001	MURPHY CREEK ESTATES LLC	1977-18-4-00-008
960	LENNAR COLORADO LLC	1977-18-4-08-007	1002	LENNAR COLORADO LLC	1977-18-4-15-001
961	LENNAR COLORADO LLC	1977-18-4-08-008	1003	LENNAR COLORADO LLC	1977-18-4-15-002
962	LENNAR COLORADO LLC	1977-18-4-08-016	1004	LENNAR COLORADO LLC	1977-18-4-15-003
963	LENNAR COLORADO LLC	1977-18-4-08-017	1005	LENNAR COLORADO LLC	1977-18-4-15-004
964	LENNAR COLORADO LLC	1977-18-4-09-001	1006	LENNAR COLORADO LLC	1977-18-4-15-005
965	LENNAR COLORADO LLC	1977-18-4-09-002	1007	LENNAR COLORADO LLC	1977-18-4-15-006
966	LENNAR COLORADO LLC	1977-18-4-14-001	1008	LENNAR COLORADO LLC	1977-18-4-15-007
967	LENNAR COLORADO LLC	1977-18-4-14-002	1009	LENNAR COLORADO LLC	1977-18-4-15-008
968	LENNAR COLORADO LLC	1977-18-4-14-003	1010	LENNAR COLORADO LLC	1977-18-4-15-009
969	LENNAR COLORADO LLC	1977-18-4-14-004	1011	LENNAR COLORADO LLC	1977-18-4-15-010
970	LENNAR COLORADO LLC	1977-18-4-14-005			
971	LENNAR COLORADO LLC	1977-18-4-14-006			
972	LENNAR COLORADO LLC	1977-18-4-14-007			
973	LENNAR COLORADO LLC	1977-18-4-14-008			
974	LENNAR COLORADO LLC	1977-18-4-14-029			
975	LENNAR COLORADO LLC	1977-18-4-14-009			
976	LENNAR COLORADO LLC	1977-18-4-14-010			
977	LENNAR COLORADO LLC	1977-18-4-14-011			
978	LENNAR COLORADO LLC	1977-18-4-14-012			
979	LENNAR COLORADO LLC	1977-18-4-14-013			
980	LENNAR COLORADO LLC	1977-18-4-14-014			
981	LENNAR COLORADO LLC	1977-18-4-14-015			
982	LENNAR COLORADO LLC	1977-18-4-14-016			
983	LENNAR COLORADO LLC	1977-18-4-14-017			
984	LENNAR COLORADO LLC	1977-18-4-14-018			
985	LENNAR COLORADO LLC	1977-18-4-14-019			
986	LENNAR COLORADO LLC	1977-18-4-14-020			
987	LENNAR COLORADO LLC	1977-18-4-14-021			
988	LENNAR COLORADO LLC	1977-18-4-14-022			
989	LENNAR COLORADO LLC	1977-18-4-14-023			
990	LENNAR COLORADO LLC	1977-18-4-14-024			
991	LENNAR COLORADO LLC	1977-18-4-14-025			
992	LENNAR COLORADO LLC	1977-18-4-14-026			
993	LENNAR COLORADO LLC	1977-18-4-14-027			
994	LENNAR COLORADO LLC	1977-18-4-14-028			
ID	Owner Name	Parcel Number			
995	LENNAR COLORADO LLC	1977-18-4-14-030			

 <p>8620 Wolff Court Westminster, CO 80031 (303) 928-7128 www.ascentgeomatics.com</p>	FIELD DATE: 04-24-18	SITE NAME: EASTERN HILLS SOUTH 4-65 17-18 3AH, 3BH, 3CH, 3DH, 4AH, 4BH, 4CH, 4DH PAD	PREPARED FOR: 
	DRAWING DATE: 12-30-19	SURFACE LOCATION:	
	BY: RMC	CHECKED: DP	