

COLORADO LAND SURVEY MONUMENT RECORD

Department of Regulatory Agencies
Board of Registration for Professional Engineers and Professional Land Surveyors
1560 Broadway, Suite 1370, Denver, CO 80202
Phone (303) 894-7788 * Fax (303) 894-7790 * TDD (303) 894-2900x833

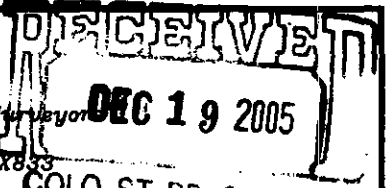

REPORT ONE MONUMENT ONLY ON THIS FORM - REPRODUCTION OF THIS FORM IS AUTHORIZED FOR PE AND PLS
All items to be filled in by the Land Surveyor using PERMANENT BLACK LETTERING and lines which can be reproduced

1. TYPE OF MONUMENT: ☐ SECTION CORNER ☒ QUARTER CORNER ☐ BENCH MARK ☐ OTHER _____
2. DESCRIPTION OF MONUMENT FOUND:
FOUND A 2 1/2" DIAMETER ALUMINUM CAP STAMPED "LS 6935" PER MONUMENT RECORD DATED, SEPTEMBER 24, 2002, ACCEPTED POSITION. MONUMENT AND TIES WERE DESTROYED DURING CONSTRUCTION.
3. DESCRIPTION OF MONUMENT ESTABLISHED BY YOU TO PERPETUATE THE LOCATION OF THIS POINT:
SET A 30" NO. 6 REBAR AND 2 1/2" DIAMETER ALUMINUM CAP STAMPED AS SHOWN BELOW.
4. SKETCH SHOWING RELATIVE LOCATION OF MONUMENT, ACCESSORIES AND REFERENCE POINTS STATING WHETHER FOUND OR SET, SHOW SUPPORTING AND/OR CONTRADICTORY EVIDENCE WHERE APPLICABLE:

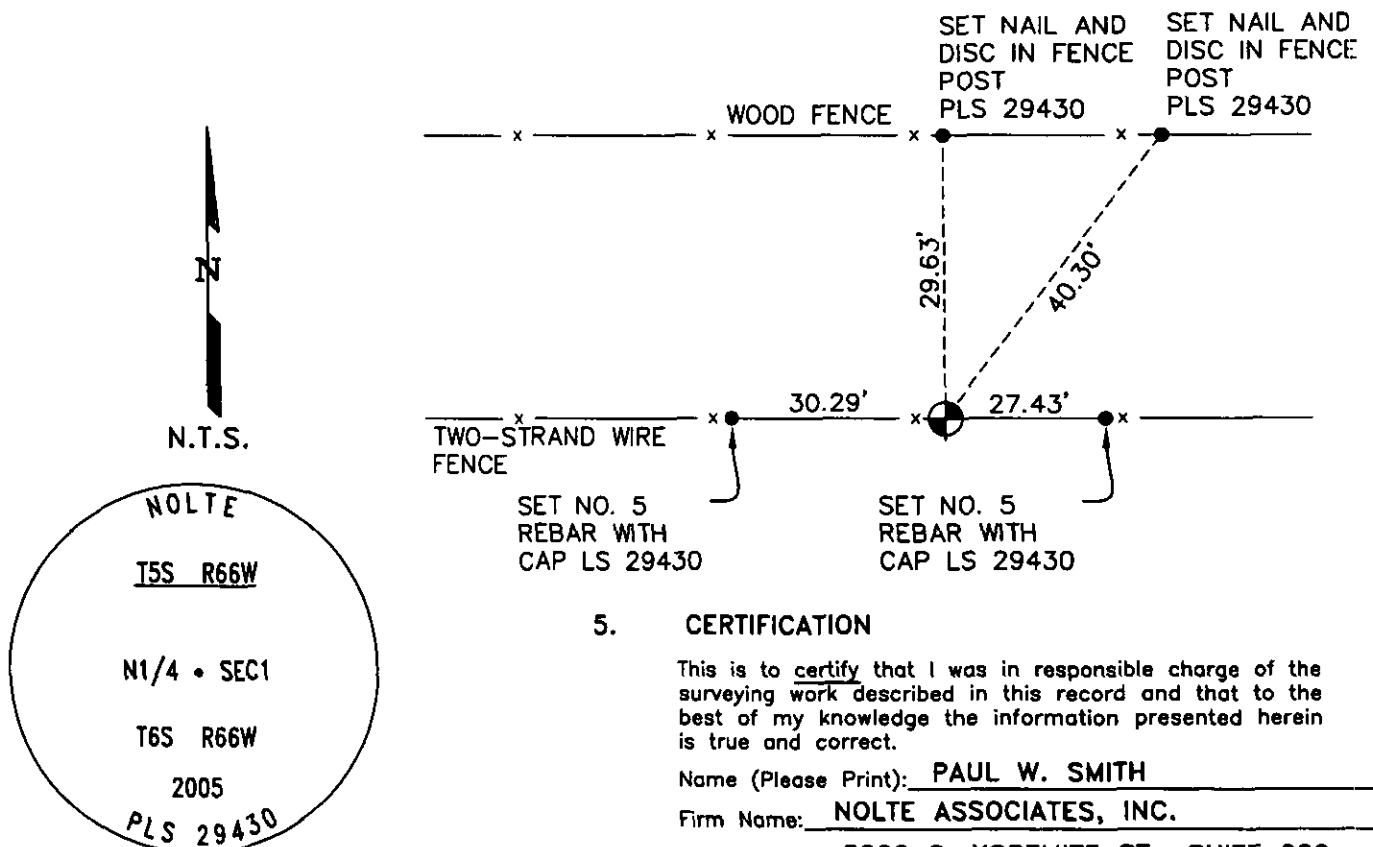

Stamping on Cap

- a. Date of field Work to Establish, Restore or Rehabilitate Monument: DECEMBER 13, 2005
- b. Date Monument was used as Control: _____

(Do not fill in)

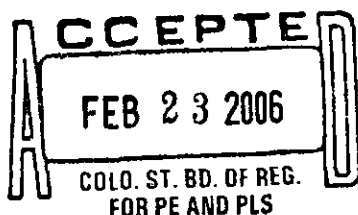

RECEIVED AT OFFICE OF THE COUNTY CLERK
_____ COUNTY

BY: _____
DATE: _____

Record to be filed by Index Reference Number
Numerically, then Alphabetically, under
appropriate Township, Range, and Meridian.

5. CERTIFICATION

This is to certify that I was in responsible charge of the surveying work described in this record and that to the best of my knowledge the information presented herein is true and correct.

Name (Please Print): PAUL W. SMITH

Firm Name: NOLTE ASSOCIATES, INC.

Firm Address: 8000 S. YOSEMITE ST., SUITE 200
CENTENNIAL, CO 80112

Phone: 303.220.6400

6. LOCATION DIAGRAM 1" = 1 Mile

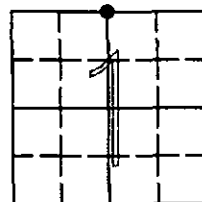

● = Location of Monument Signature/Date through Seal

7. SEC 1 T 6S R 66W, 6 TH P.M.
COUNTY DOUGLAS INDEX REF NUMBER 23-2
- **8. SEC _____ T _____ R _____, _____ P.M.
COUNTY _____ INDEX REF NUMBER _____

** To be used only for monuments located on county lines

COLORADO LAND SURVEY MONUMENT RECORD

RECEIVED

Department of Regulatory Agencies
Board of Registration for Professional Engineers and Professional Land Surveyors
1560 Broadway, Suite 1370, Denver, Co 80202
Phone (303) 894-7788 • Fax (303) 894-7790 • TDD Line (303) 894-2900x833

NOV 05 2001

01344

COLO. ST. BD. OF REG.

REPORT ONE MONUMENT ONLY ON THIS FORM - REPRODUCTION OF THIS FORM IS AUTHORIZED FOR PE AND PLS
All items to be filled in by the Land Surveyor using PERMANENT BLACK LETTERING and lines which can be reproduced.

CLOSING

1. TYPE OF MONUMENT: ☒ SECTION CORNER ☐ QUARTER CORNER ☐ BENCH MARK ☐ OTHER _____

2. DESCRIPTION OF MONUMENT FOUND:

CLOSING CORNER 3 1/4" BRASS CAP THAT WAS SET
BY G.L.O. ABOUT 90 YEARS AGO

3. DESCRIPTION OF MONUMENT ESTABLISHED BY YOU TO PERPETUATE THE LOCATION OF THIS POINT:

4. SKETCH SHOWING RELATIVE LOCATION OF MONUMENT, ACCESSORIES AND REFERENCE POINTS STATING WHETHER FOUND OR SET, SHOW SUPPORTING AND/OR CONTRADICTORY EVIDENCE WHERE APPLICABLE:

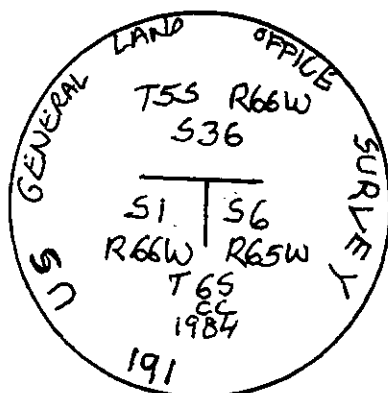
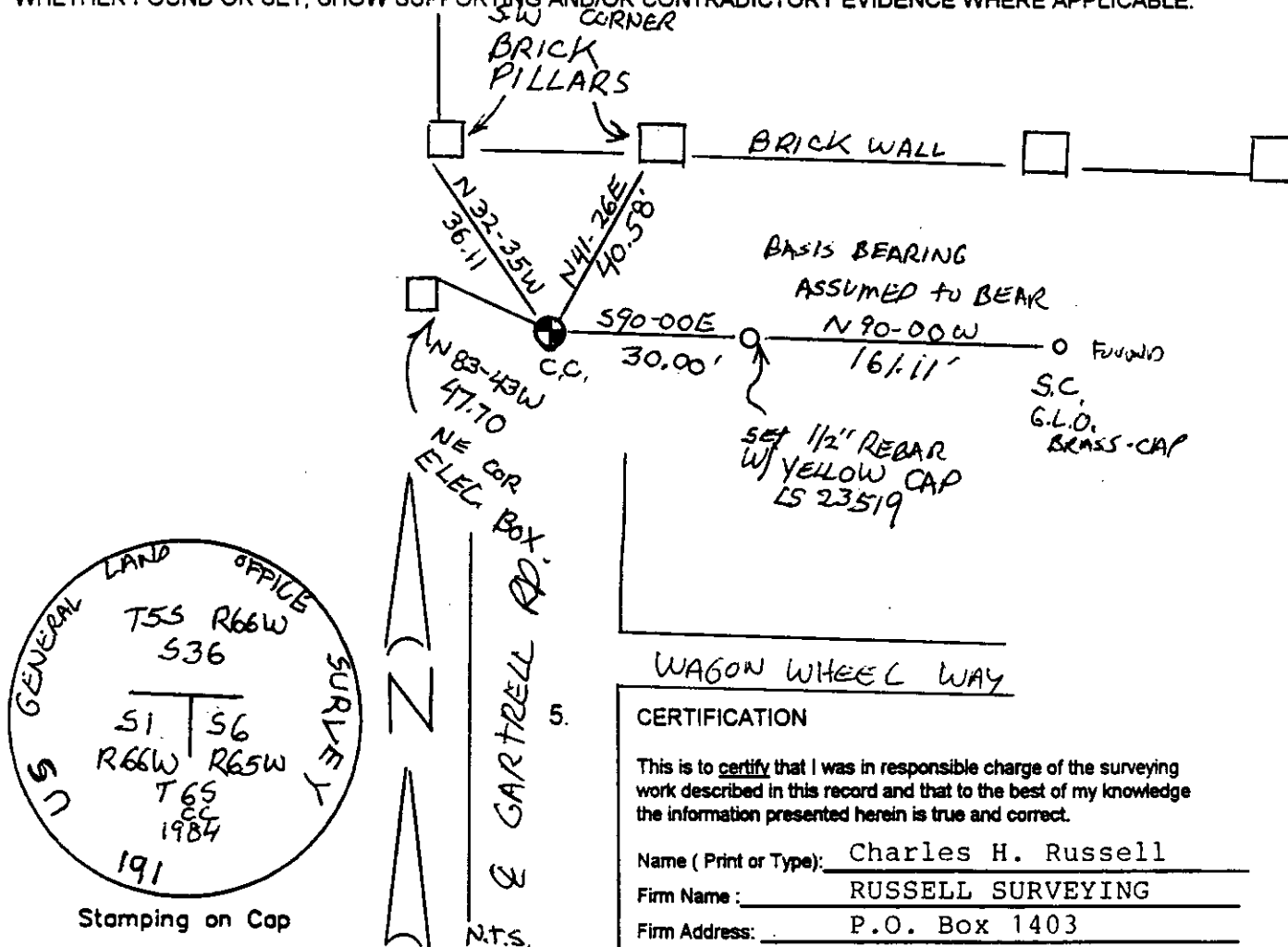

Stamping on Cap

CERTIFICATION

This is to certify that I was in responsible charge of the surveying work described in this record and that to the best of my knowledge the information presented herein is true and correct.

Name (Print or Type): Charles H. Russell

Firm Name: RUSSELL SURVEYING

Firm Address: P.O. Box 1403
Paonia, CO 81428

Phone: (970) 527-5404

a. Date of Field Work to Establish, Restore or Rehabilitate Monument: JULY 17, 2001

b. Date Monument was Used as Control: _____

(Do not fill in)

6. LOCATION DIAGRAM
1" = 1 Mile

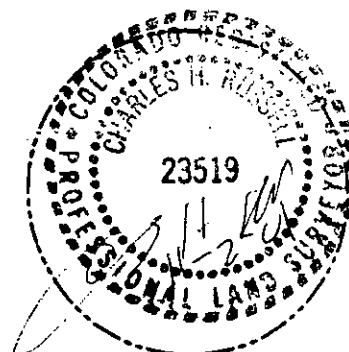
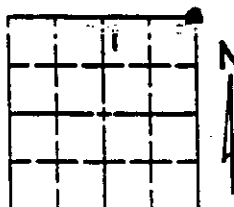

* = Location of Monument Signature/date through seal

7. SEC 1 T 6S R 66W, 6th P.M.

COUNTY DOUGLAS INDEX REF NUMBER 25-Z

**8. SEC _____ T _____ R _____, _____ P.M.

COUNTY _____ INDEX REF NUMBER _____

** To be used only for monuments located on county lines

ACCEPTED
NOV 28 2001
COLO. ST. BD. OF REG.
FOR PE AND PLS
RECEIVED AT OFFICE OF THE COUNTY CLERK

_____ COUNTY

BY: _____

DATE: _____

Record to be filed by Index Reference Number.
Numerically, then, Alphabetically, under
appropriate Township, Range, and Meridian