



REFERENCE ROOF LEVEL
30' - 4 1/2"

REFERENCE LEVEL 3
21' - 3 1/2"

REFERENCE LEVEL 2
10' - 7 3/4"

REFERENCE LEVEL 1
0' - 0"

BUILDING A, D, G, J - SIDE ELEVATION

SCALE:
3/32" = 1'-0"

4

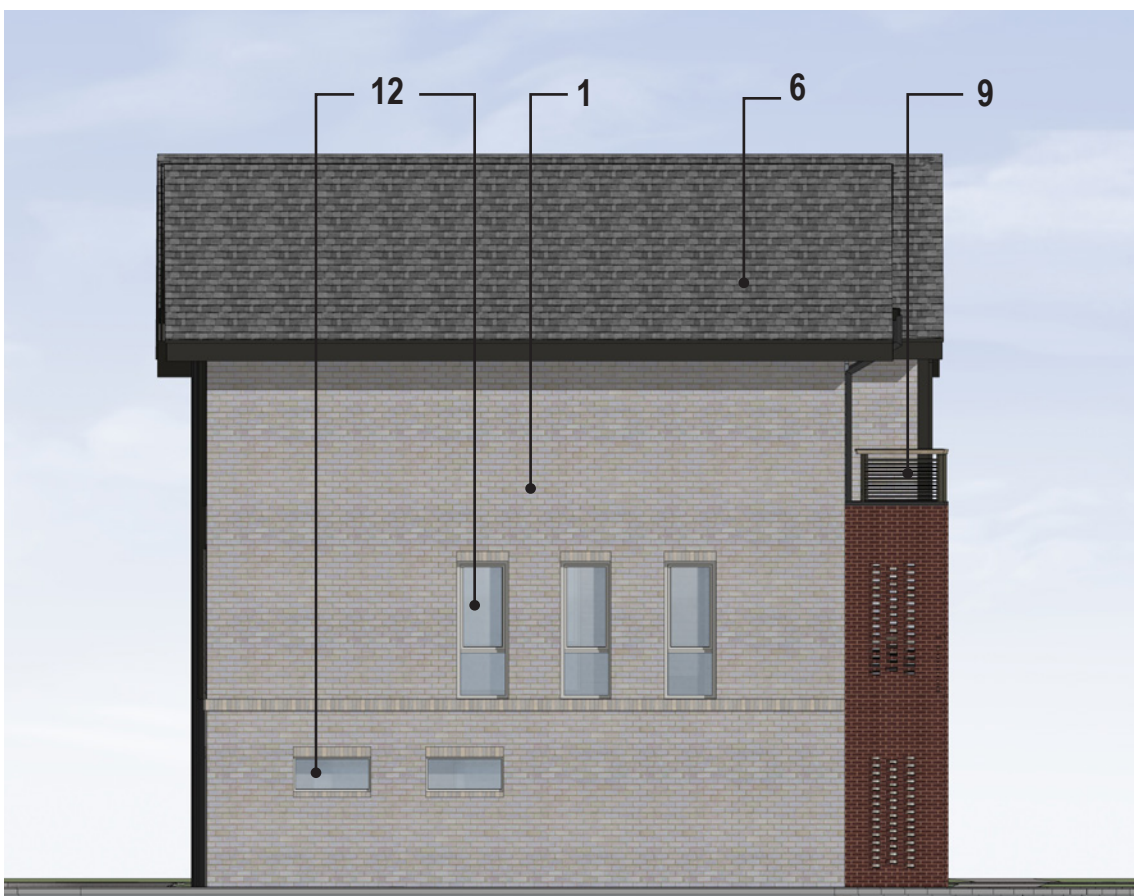

REFERENCE ROOF LEVEL
30' - 4 1/2"

REFERENCE LEVEL 3
21' - 3 1/2"

REFERENCE LEVEL 2
10' - 7 3/4"

REFERENCE LEVEL 1
0' - 0"

BUILDING A, D, G, J - SIDE ELEVATION

SCALE:
3/32" = 1'-0"

3



REFERENCE ROOF LEVEL
30' - 4 1/2"

REFERENCE LEVEL 3
21' - 3 1/2"

REFERENCE LEVEL 2
10' - 7 3/4"

REFERENCE LEVEL 1
0' - 0"

BUILDING A, D, G, J - BACK ELEVATION

SCALE:
3/32" = 1'-0"

2



REFERENCE ROOF LEVEL
30' - 4 1/2"

REFERENCE LEVEL 3
21' - 3 1/2"

REFERENCE LEVEL 2
10' - 7 3/4"

REFERENCE LEVEL 1
0' - 0"

BUILDING A, D, G, J - FRONT ELEVATION

SCALE:
3/32" = 1'-0"

1

KEYNOTES - SDP

- 1 BRICK - RUNNING - COLOR VARIES PER BLDG
- 2 FIBER CEMENT PANELING - COLOR VARIES PER BLDG
- 3 FIBER CEMENT SIDING - COLOR VARIES PER BLDG
- 4 FIBER CEMENT SIDING - WOODSTONE - COLOR VARIES PER BLDG
- 5 FIBER CEMENT SIDING - SHAKE - COLOR VARIES PER BLDG
- 6 ASPHALT ROOF SHINGLES
- 7 FIBER CEMENT BOARD FASCIA, EAVES, PARAPET
- 8 METAL AWNING
- 9 METAL HANDRAIL
- 10 DOWNSPOUT
- 11 OVERHEAD GARAGE DOOR
- 12 VINYL WINDOW
- 13 UNIT ENTRY DOOR
- 14 FIBERGLASS WINDOW

KTGY - ARCHITECTURE + PLANNING
820 16TH STREET, SUITE 500
DENVER, CO 80202
CONTACT: Project Manager
ktgy@ktgy.com



DESIGNED LS
DRAWN BY: LS
CHECKED NS
DATE: 09/17/18

TOWNHOMES AT DAYTON STATION
BUILDING ELEVATIONS (4 UNIT)
CITY OF AURORA, COUNTY OF ARAPAHOE, STATE OF COLORADO

PRELIMINARY
FOR REVIEW ONLY
NOT FOR
CONSTRUCTION
Kimley»Horn
Kimley-Horn and Associates, Inc.

PROJECT
NO. 180855.00
DRAWING
NAME
ELEVATIONS

7



REFERENCE ROOF LEVEL
30' - 4 1/2"

REFERENCE LEVEL 3
21' - 3 1/2"

REFERENCE LEVEL 2
10' - 7 3/4"

REFERENCE LEVEL 1
0' - 0"

BUILDING B, E - SIDE ELEVATION

SCALE:
3/32" = 1'-0"

4



REFERENCE ROOF LEVEL
30' - 4 1/2"

REFERENCE LEVEL 3
21' - 3 1/2"

REFERENCE LEVEL 2
10' - 7 3/4"

REFERENCE LEVEL 1
0' - 0"

BUILDING B, E - SIDE ELEVATION

SCALE:
3/32" = 1'-0"

3



REFERENCE ROOF LEVEL
30' - 4 1/2"

REFERENCE LEVEL 3
21' - 3 1/2"

REFERENCE LEVEL 2
10' - 7 3/4"

REFERENCE LEVEL 1
0' - 0"

BUILDING B, E - BACK ELEVATION

SCALE:
3/32" = 1'-0"

2



REFERENCE ROOF LEVEL
30' - 4 1/2"

REFERENCE LEVEL 3
21' - 3 1/2"

REFERENCE LEVEL 2
10' - 7 3/4"

REFERENCE LEVEL 1
0' - 0"

BUILDING B, E - FRONT ELEVATION

SCALE:
3/32" = 1'-0"

1

KEYNOTES - SDP

- 1 BRICK - RUNNING - COLOR VARIES PER BLDG
- 2 FIBER CEMENT PANELING - COLOR VARIES PER BLDG
- 3 FIBER CEMENT SIDING - COLOR VARIES PER BLDG
- 4 FIBER CEMENT SIDING - WOODSTONE - COLOR VARIES PER BLDG
- 5 FIBER CEMENT SIDING - SHAKE - COLOR VARIES PER BLDG
- 6 ASPHALT ROOF SHINGLES
- 7 FIBER CEMENT BOARD FASCIA, EAVES, PARAPET
- 8 METAL AWNING
- 9 METAL HANDRAIL
- 10 DOWNSPOUT
- 11 OVERHEAD GARAGE DOOR
- 12 VINYL WINDOW
- 13 UNIT ENTRY DOOR
- 14 FIBERGLASS WINDOW

KTGY - ARCHITECTURE + PLANNING
820 16TH STREET, SUITE 500
DENVER, CO 80202
CONTACT: Project Manager
ktgy@ktgy.com



DESIGNED LS
DRAWN BY: LS
CHECKED NS
DATE: 09/17/18

TOWNHOMES AT DAYTON STATION
BUILDING ELEVATIONS (5 UNIT)
CITY OF AURORA, COUNTY OF ARAPAHOE, STATE OF COLORADO

PRELIMINARY
FOR REVIEW ONLY
NOT FOR
CONSTRUCTION
Kimley-Horn
Kimley-Horn and Associates, Inc.

PROJECT
NO. 180855.00
DRAWING
NAME
ELEVATIONS

8

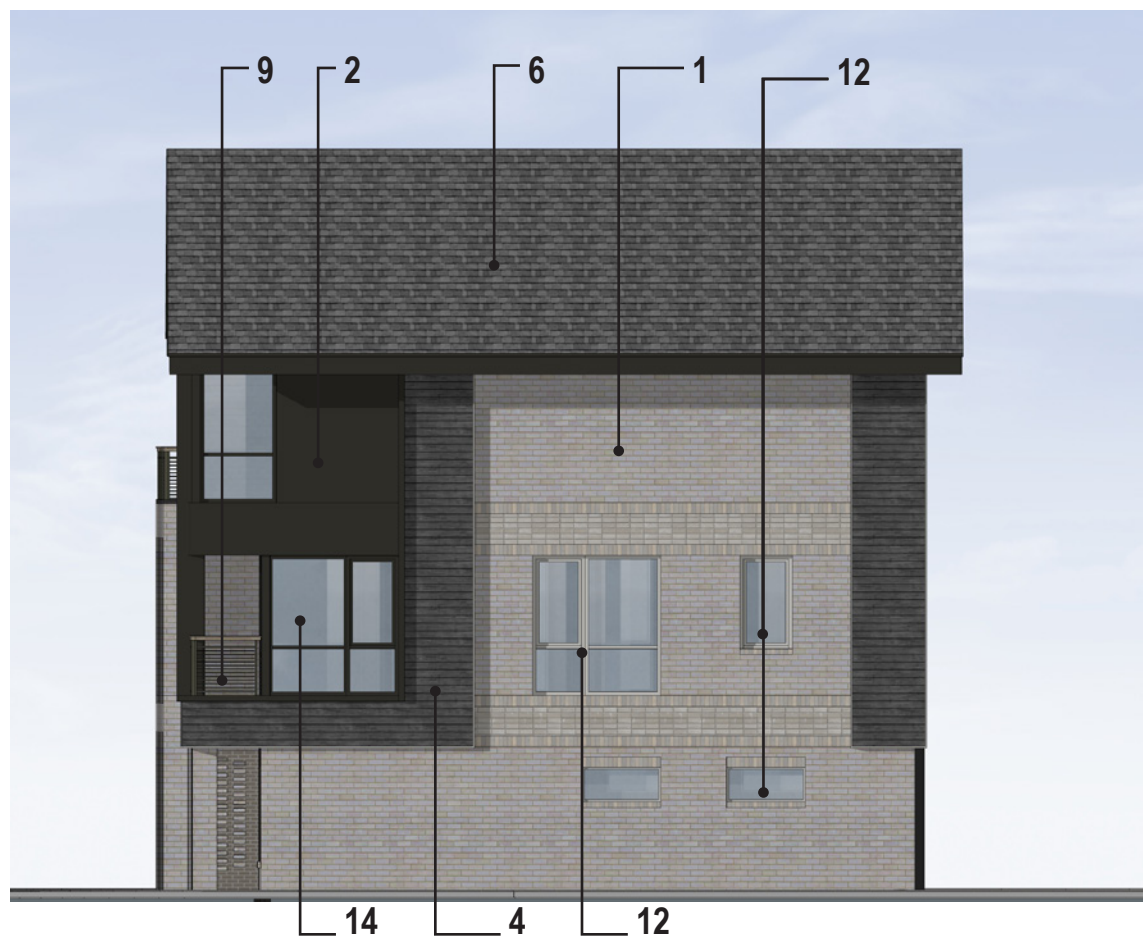

REFERENCE ROOF LEVEL
30' - 4 1/2"

REFERENCE LEVEL 3
21' - 3 1/2"

REFERENCE LEVEL 2
10' - 7 3/4"

REFERENCE LEVEL 1
0' - 0"

BUILDING C, F, H, I, K, L - SIDE ELEVATION

SCALE:
3/32" = 1'-0"

4



REFERENCE ROOF LEVEL
30' - 4 1/2"

REFERENCE LEVEL 3
21' - 3 1/2"

REFERENCE LEVEL 2
10' - 7 3/4"

REFERENCE LEVEL 1
0' - 0"

BUILDING C, F, H, I, K, L - SIDE ELEVATION

SCALE:
3/32" = 1'-0"

3

KEYNOTES - SDP

- 1 BRICK - RUNNING - COLOR VARIES PER BLDG
- 2 FIBER CEMENT PANELING - COLOR VARIES PER BLDG
- 3 FIBER CEMENT SIDING - COLOR VARIES PER BLDG
- 4 FIBER CEMENT SIDING - WOODTONE - COLOR VARIES PER BLDG
- 5 FIBER CEMENT SIDING - SHAKE - COLOR VARIES PER BLDG
- 6 ASPHALT ROOF SHINGLES
- 7 FIBER CEMENT BOARD FASCIA, EAVES, PARAPET
- 8 METAL AWNING
- 9 METAL HANDRAIL
- 10 DOWNSPOUT
- 11 OVERHEAD GARAGE DOOR
- 12 VINYL WINDOW
- 13 UNIT ENTRY DOOR
- 14 FIBERGLASS WINDOW



REFERENCE ROOF LEVEL
30' - 4 1/2"

REFERENCE LEVEL 3
21' - 3 1/2"

REFERENCE LEVEL 2
10' - 7 3/4"

REFERENCE LEVEL 1
0' - 0"

BUILDING C, F, H, I, K, L - BACK ELEVATION

SCALE:
3/32" = 1'-0"

2



REFERENCE ROOF LEVEL
30' - 4 1/2"

REFERENCE LEVEL 3
21' - 3 1/2"

REFERENCE LEVEL 2
10' - 7 3/4"

REFERENCE LEVEL 1
0' - 0"

BUILDING C, F, H, I, K, L - FRONT ELEVATION

SCALE:
3/32" = 1'-0"

1

KTGY - ARCHITECTURE + PLANNING
820 16TH STREET, SUITE 500
DENVER, CO 80202
CONTACT: Project Manager
ktgy@ktgy.com



DESIGNED L.S.
DRAWN BY: L.S.
CHECKED NS
DATE: 09/17/18

TOWNHOMES AT DAYTON STATION
BUILDING ELEVATIONS (6 UNIT)
CITY OF AURORA, COUNTY OF ARAPAHOE, STATE OF COLORADO

PRELIMINARY
FOR REVIEW ONLY
NOT FOR
CONSTRUCTION
Kimley»Horn
Kimley-Horn and Associates, Inc.

PROJECT NO.
180855.00
DRAWING NAME
ELEVATIONS

9