

COLORADO LAND SURVEY MONUMENT RECORD

REPORT ONE MONUMENT ONLY ON THIS FORM

REPRODUCTION OF THIS FORM IS AUTHORIZED.

006415

All items to be filled in by the Land Surveyor using permanent black lettering and lines which can be reproduced. (Except)*

1. TYPE OF MONUMENT

(Check one)

☐

Section Corner

☒

Quarter Corner

☐

Bench mark

☐

Other _____

2. DESCRIPTION OF MONUMENT FOUND

No monument found. Set monument described below at intersection of straight lines connecting opposite quarter section corners.

3. DESCRIPTION OF MONUMENT ESTABLISHED BY YOU TO PERPETUATE THE LOCATION OF THIS POINT.

Set a 3" aluminum cap with magnet on a 2" x 30" flared base aluminum pipe for monument. Set No. 5 rebar as shown below for reference points.

4. SKETCH SHOWING RELATIVE LOCATION OF MONUMENT ACCESSORIES AND REFERENCE POINTS STATING WHETHER FOUND OR SET. SHOW SUPPORTING AND/OR CONTRADICTORY EVIDENCE WHERE APPLICABLE.

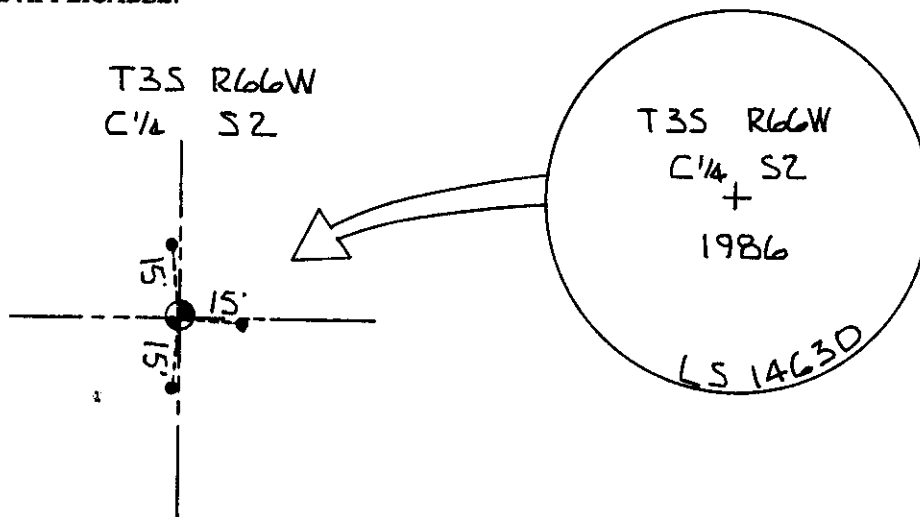
Date of Field Work November, 1986

5. CERTIFICATION

This is to certify that I was in responsible charge of the surveying work described in this record and that to the best of my knowledge the information presented herein is true and correct.

Date December 10, 1986

Signature

Billy K. McComber

*(Do not fill in)

Accepted for Filing

State Board of Registration for Professional Engineers and Land Surveyors:

By

Date

JAN 09 1987

RECEIVED AT OFFICE OF THE COUNTY CLERK;

COUNTY

By

Date

Record to be filed by Index Reference Number, numerically, then alphabetically, under appropriate Township, Range, and Meridian.

6. LOCATION DIAGRAM

1" = 1 Mile

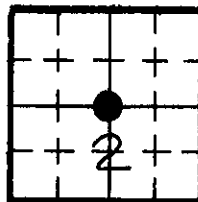

• = Location of Monument



Surveyor's Seal

7. SEC. 2, T 3 S, R 66 W, 6th P.M.
COUNTY Adams INDEX REF. NO. 19-X
8. SEC. _____, T _____, R _____, _____ P.M.
COUNTY _____ INDEX REF. NO. _____

COLORADO LAND SURVEY MONUMENT RECORD

Department of Regulatory Agencies
Board of Licensure for Professional Engineers and Professional Land Surveyors
1560 Broadway, Suite 1350, Denver, CO 80202
Phone (303) 894-7788 & Fax (303) 894-7790 & TTY Dial 711 for Relay Colorado

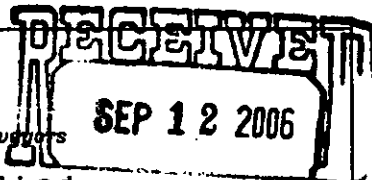

COLO. ST. BD. OF REG.
FOR PE AND PLS

REPORT ONE MONUMENT ONLY ON THIS FORM - REPRODUCTION OF THIS FORM IS AUTHORIZED
All items to be filled in by the Land Surveyor using PERMANENT BLACK LETTERING and lines which can be reproduced

1. TYPE OF MONUMENT: ☐ SECTION CORNER ☒ QUARTER CORNER ☐ BENCH MARK ☐ OTHER_____

2. DESCRIPTION AND DATE OF MONUMENT FOUND: 08/14/06
FOUND 30" LONG NO.6 REBAR WITHOUT A CAP, LEANING OVER AND ONLY 4" IN THE GROUND.

3. DESCRIPTION OF MONUMENT ESTABLISHED BY YOU TO PERPETUATE THE LOCATION OF THIS POINT:
SET 3-1/4" ALUMINUM CAP ON A 30" LONG NO.6 REBAR, 1.3' BELOW EXISTING SURFACE.
ESTABLISHED LOCATION BY FOUND REBAR AND EXISTING ACCESSORY TIES SHOWN BELOW. SET ONE ADDITIONAL TIE.

4. SKETCH SHOWING RELATIVE LOCATION OF MONUMENT, ACCESSORIES AND REFERENCE POINTS STATING WHETHER FOUND OR SET, SHOW SUPPORTING AND/OR CONTRADICTORY EVIDENCE WHERE APPLICABLE:

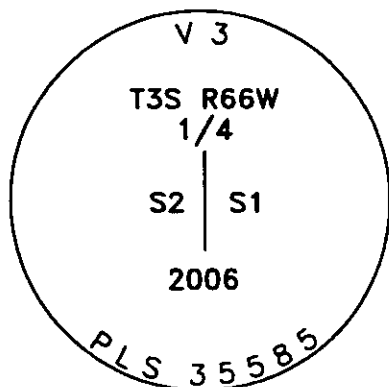
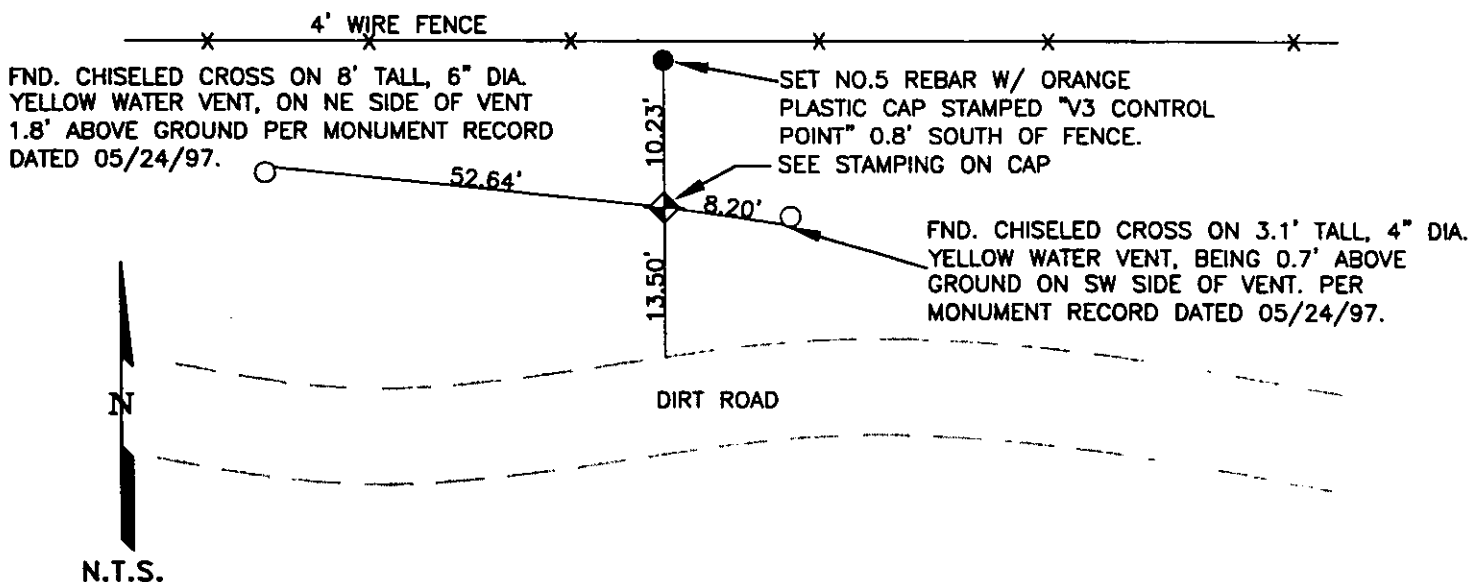

Stamping on Cap

- a. Date of field work to Establish, Restore or Rehabilitate Monument: 08/14/06
- b. Date Monument was used as a Control corner: 08/14/06

(Surveyor, do not fill in)

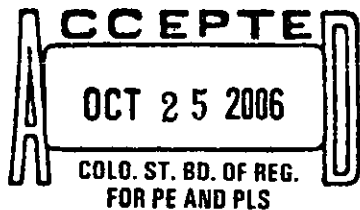

RECEIVED AT OFFICE OF THE COUNTY CLERK
_____ COUNTY

BY: _____

DATE: _____

Record to be filed numerically by Index Reference Number, then alphabetically by letter in the index reference number, then under appropriate Township, Range, and Meridian.

5. CERTIFICATION

This is to certify that I was in responsible charge of the surveying work described in this record and that to the best of my knowledge the information presented herein is true and correct.

Name (Please Print): WILLIAM G. BUNTROCK
Firm Name: V3 COMPANIES OF COLORADO LTD
Firm Address: 2399 BLAKE ST, STE. 130
DENVER, CO. 80205
Phone: 303-989-8588
BBUNTROCK@V3CO.COM

6. LOCATION DIAGRAM

1" = 1 Mile

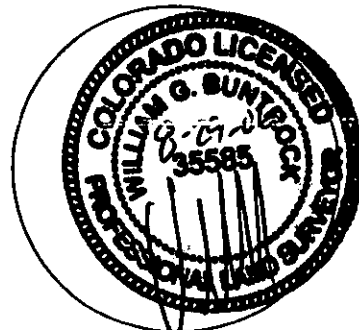
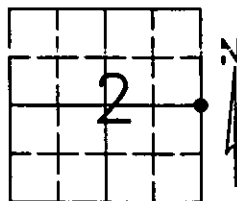

● = Location of Monument Signature/Date through Seal

7. SEC 2 T 3S R 66W 6TH P.M.
COUNTY ADAMS INDEX REF NUMBER 21-X

**8. SEC _____ T _____ R _____ P.M.
COUNTY _____ INDEX REF NUMBER _____

** To be used only for monuments located on county lines