

COLORADO LAND SURVEY MONUMENT RECORD

Department of Regulatory Agencies

Board of Licensure for Architects, Professional Engineers and Professional Land Surveyors

1560 Broadway, Suite 1350

Denver, CO 80202

Phone (303) 894-7800; Fax (303) 894-2310; EMAIL aes@dora.state.co.us; V/TDD 711

Report one monument only on this form - Reproduction of this form is authorized.

All items are to be filled in by the Land Surveyor using **PERMANENT BLACK LETTERING** and lines which can be reproduced.

1. TYPE OF MONUMENT: ☐ SECTION CORNER ☐ QUARTER CORNER ☒ SIXTEENTH CORNER ☐ OTHER_____

2. DESCRIPTION AND DATE OF MONUMENT FOUND:

FOUND CUT "T" IN CONCRETE CURB ON SEPTEMBER 20, 2021. LOCATION MATCHES MONUMENT
RECORD FILED ON JANUARY 30, 1984 BY RICHARD TORREY, PLS 11010.

3. DESCRIPTION OF MONUMENT SET BY YOU TO PERPETUATE THE LOCATION OF THIS POINT:

SET 2" ALUMINUM CAP 10' WITNESS CORNER ON A 6/8"x30" REBAR, FLUSH WITH THE GROUND,
10' NORTH FOUND CUT "T" DUE TO THE CONDITION OF THE EXISTING CURB.

ALSO SET ACCESSORY MONUMENTS AS SHOWN BELOW.

4. SKETCH SHOWING RELATIVE LOCATION OF MONUMENT, ACCESSORIES AND REFERENCE POINTS STATING
WHETHER FOUND OR SET, SHOW SUPPORTING AND/OR CONTRADICTIONARY EVIDENCE WHERE APPLICABLE:

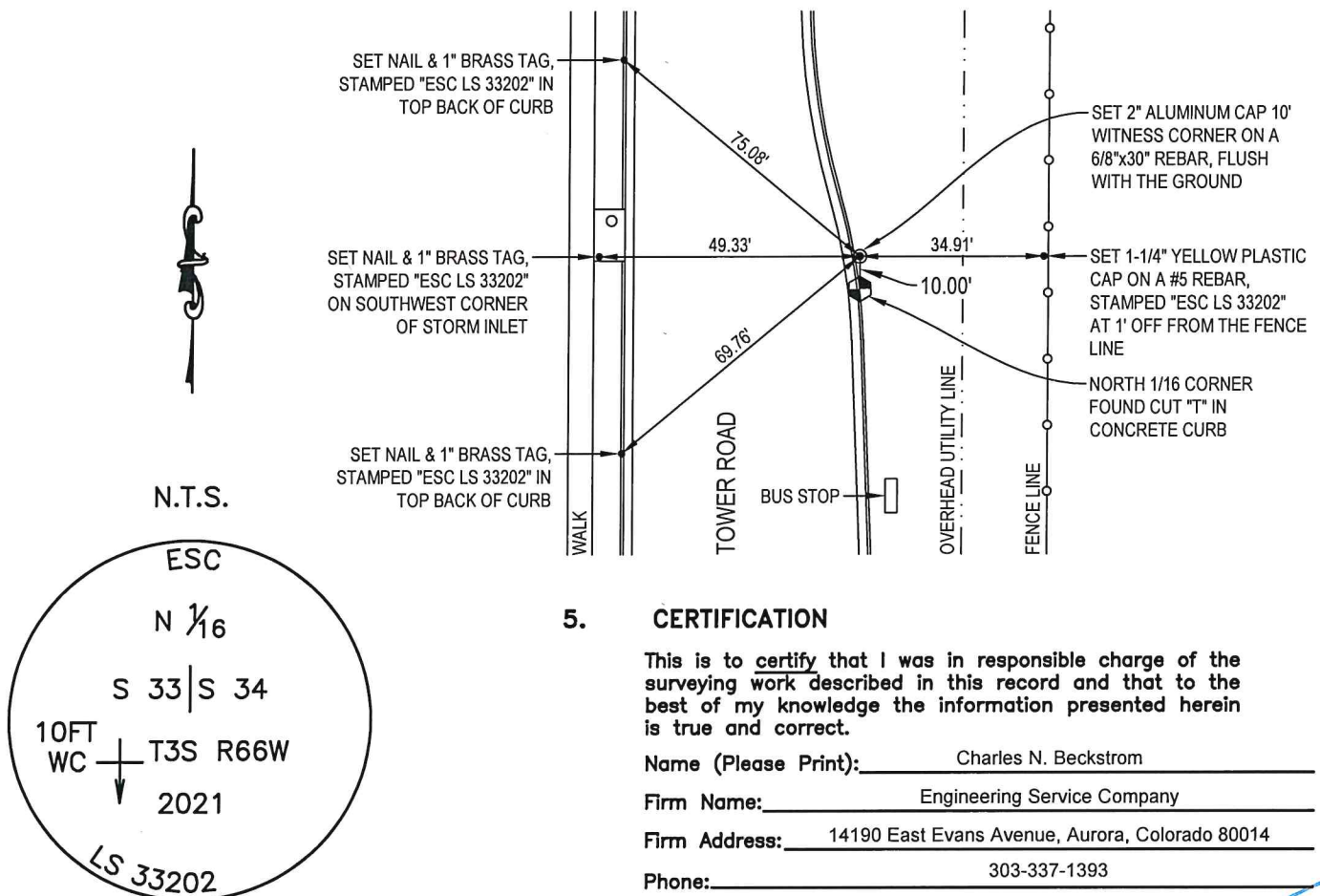

5. CERTIFICATION

This is to certify that I was in responsible charge of the surveying work described in this record and that to the best of my knowledge the information presented herein is true and correct.

Name (Please Print): Charles N. Beckstrom

Firm Name: Engineering Service Company

Firm Address: 14190 East Evans Avenue, Aurora, Colorado 80014

Phone: 303-337-1393

6. LOCATION DIAGRAM

1" = 1 Mile

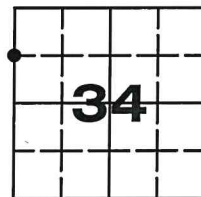

● = Location of Monument



Signature/Date through Seal

7. SEC 34 T 3S R 66W, 6TH P.M.

COUNTY ADAMS INDEX REF NUMBER D-13

**8. SEC T R, P.M.

COUNTY INDEX REF NUMBER

** To be used only for monuments located on county lines



Dora
Department of Regulatory Agencies

Rev.02/01/2011

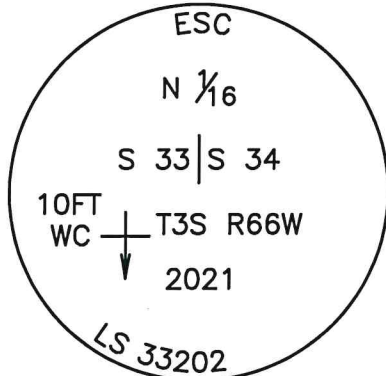

Stamping on Cap

a. Date of field Work to Establish, Restore or Rehabilitate Monument: 11/30/2021

b. Date Monument was used as a Control corner: 9/20/2021

(Surveyor, do not fill in)

RECEIVED AT OFFICE OF THE COUNTY CLERK
COUNTY

BY: _____

DATE: _____

Record to be filed numerically by Index Reference Number, then alphabetically by letter in the index reference number, then under appropriate Township, Range, and Meridian.