

LEGAL DESCRIPTION:

1. LOT 1 & 2, BLOCK 1, GATEWAY PARK IV EAST SUBDIVISION FILING NO. 20

GATEWAY PARK DESIGN REVIEW COMMITTEE NOTES:

- ALL ROOFTOP MECHANICAL EQUIPMENT AND VENTS GREATER THAN 8" IN DIAMETER MUST BE SCREENED. SCREENING MAY BE DONE WITH AN EXTENDED PARAPET WALL OR A FREE-STANDING SCREEN WALL. SCREENS SHALL BE AT LEAST AS HIGH AS THE EQUIPMENT THEY HIDE. IF EQUIPMENT IS VISIBLE BECAUSE SCREENS DO NOT MEET THIS MINIMUM HEIGHT REQUIREMENT, THE DIRECTOR OF PLANNING OR THE GPORC MAY REQUIRE CONSTRUCTION MODIFICATIONS PRIOR TO ISSUANCE OF A PERMANENT CERTIFICATE OF OCCUPANCY.
- IF THE EXISTING NPDES PERMIT FOR THE SITE HAS NOT BEEN CLOSED, THE CONTRACTOR SHALL OBTAIN A PERMIT TRANSFER OF THE APPLICABLE PORTION OF PERMIT PRIOR TO START OF CONSTRUCTION. CONTRACTOR SHALL COORDINATE TRANSFER OF THE PERMIT WITH CURRENT PERMITEE.
- ALL EXTERIOR BUILDING AND SITE LIGHT SOURCES SHALL BE LED, METAL HALIDE OR FLUORESCENT.
- ON-STREET PARKING IS NOT PERMITTED AT ANYTIME WITHIN THE GATEWAY PARK COMMUNITY.
- OUTSIDE STORAGE IS NOT ALLOWED.
- "QUINN" PIPES I.E. EXTERIOR PIPES THAT GO OVER THE PARAPET ARE NOT ACCEPTABLE.
- THE DEVELOPER, HIS SUCCESSORS AND ASSIGNS, SHALL BE RESPONSIBLE FOR INSTALLATION, MAINTENANCE AND REPLACEMENT OF ALL LANDSCAPING MATERIALS SHOWN OR INDICATED ON THE APPROVED SITE PLAN, OR LANDSCAPE PLAN ON FILE IN THE PLANNING DEPARTMENT. ANY DAMAGE TO EXISTING LANDSCAPE AND/OR IRRIGATION SHALL BE REPAIRED AND/OR REPLACED AT CONTRACTOR'S EXPENSE. ALL LANDSCAPING WILL BE INSTALLED PRIOR TO A CERTIFICATE OF OCCUPANCY.
- THERE WILL BE NO OUTSIDE OVERNIGHT STORAGE OF VEHICLES ON THIS SITE.
- ALL STREET CUTS SHALL BE COORDINATED WITH SCMD.
- ANY UTILITY INSTALLATIONS OR ROADWAY MODIFICATIONS IN CONCRETE ROADWAYS SHALL REQUIRE FULL PANEL REMOVAL AND REPLACEMENT. COMPACTION AND MATERIALS TESTING REPORTS MUST BE SUBMITTED TO SAND CREEK METROPOLITAN DISTRICT.
- ALL SIGNS MUST CONFORM TO CITY OF AURORA SIGN CODES AND GATEWAY PARK GDP.

CITY OF AURORA SITE PLAN NOTES:

- THE DEVELOPER, HIS SUCCESSORS AND ASSIGNS, INCLUDING THE HOMEOWNERS OR MERCHANTS ASSOCIATION, SHALL BE RESPONSIBLE FOR INSTALLATION, MAINTENANCE AND REPLACEMENT OF ALL FIRE LANE SIGNS AS REQUIRED BY THE CITY OF AURORA.
- ALL SIGNS MUST CONFORM TO THE CITY OF AURORA SIGN CODE AND GATEWAY PARK GDP.
- RIGHT OF WAY FOR INGRESS AND EGRESS FOR SERVICE AND EMERGENCY VEHICLES IS GRANTED OVER, ACROSS, ON AND THROUGH ANY AND ALL PRIVATE ROADS AND WAYS NOW OR HEREAFTER ESTABLISHED ON THE DESCRIBED PROPERTY, AND THE SAME ARE HEREBY DESIGNATED AS "SERVICE/EMERGENCY AND UTILITY EASEMENTS" AND SHALL BE POSTED "NO PARKING - FIRE LANE."
- "ACCESSIBLE EXTERIOR ROUTES" SHALL BE PROVIDED FROM PUBLIC TRANSPORTATION STOPS, ACCESSIBLE PARKING AND ACCESSIBLE PASSENGER LOADING ZONES AND PUBLIC SIDEWALKS TO 60% OF THE ACCESSIBLE BUILDING ENTRANCES THEY SERVE. THE ACCESSIBLE ROUTE BETWEEN ACCESSIBLE PARKING AND ACCESSIBLE BUILDING ENTRANCES SHALL BE THE MOST PRACTICAL DIRECT ROUTE. THE ACCESSIBLE ROUTE MUST BE LOCATED WITHIN A SIDEWALK. NO SLOPE ALONG THIS ROUTE MAY EXCEED 1:20 WITHOUT PROVIDING A RAMP WITH A MAXIMUM SLOPE OF 1:12 AND HANDRAILS. CROSSWALKS ALONG THIS ROUTE SHALL BE WIDE ENOUGH TO WHOLLY CONTAIN THE CURB RAMP WITH A MINIMUM WIDTH OF 36" AND SHALL BE PAINTED WITH WHITE STRIPES. THE CITY OF AURORA ENFORCES HANDICAPPED ACCESSIBILITY REQUIREMENTS BASED ON THE 2015 INTERNATIONAL BUILDING CODE, CHAPTER 11, AND THE INTERNATIONAL CODE COUNCIL (ICC) A117.1-2009.
- THE APPLICANT HAS THE OBLIGATION TO COMPLY WITH ALL APPLICABLE REQUIREMENTS OF THE AMERICAN WITH DISABILITIES ACT.
- THE DEVELOPER, HIS SUCCESSORS AND ASSIGNS, SHALL BE RESPONSIBLE FOR INSTALLATION, MAINTENANCE AND REPLACEMENT OF ALL LANDSCAPING MATERIALS SHOWN OR INDICATED ON THE APPROVED SITE PLAN OR LANDSCAPE PLAN ON FILE IN THE PLANNING DEPARTMENT. ALL LANDSCAPING WILL BE INSTALLED PRIOR TO ISSUANCE OF CERTIFICATE OF OCCUPANCY.
- ALL CROSSINGS AND ENCROACHMENTS BY PRIVATE LANDSCAPE IRRIGATION SYSTEMS OR PRIVATE UTILITIES INTO EASEMENTS AND STREET RIGHTS-OF-WAY OWNED BY THE CITY OF AURORA ARE ACKNOWLEDGED BY THE UNDERSIGNED AS BEING SUBJECT TO CITY OF AURORA'S USE AND OCCUPANCY OF THE SAID EASEMENTS OR RIGHTS-OF-WAY. THE UNDERSIGNED, THEIR SUCCESSORS AND ASSIGNS, HEREBY AGREE TO INDEMNIFY THE CITY OF AURORA FOR ANY LOSS, DAMAGE OR REPAIR TO CITY FACILITIES THAT MAY RESULT FROM THE INSTALLATION, OPERATION OR MAINTENANCE OF SAID PRIVATE IRRIGATION SYSTEMS OR PRIVATE UTILITIES.
- THE APPROVAL OF THIS DOCUMENT DOES NOT CONSTITUTE FINAL APPROVAL OF GRADING, DRAINAGE, UTILITY, PUBLIC IMPROVEMENTS AND BUILDING PLANS. CONSTRUCTION PLANS MUST BE REVIEWED AND APPROVED BY THE APPROPRIATE AGENCY PRIOR TO THE ISSUANCE OF BUILDING PERMITS.
- ALL BUILDING ADDRESS NUMBERS SHALL COMPLY WITH THE AURORA CITY CODE, SECTION 126, ARTICLE VII - NUMBERING OF BUILDINGS.
- ALL ROOFTOP MECHANICAL EQUIPMENT AND VENTS GREATER THAN EIGHT (8) INCHES IN DIAMETER MUST BE SCREENED. SCREENING MAY BE DONE EITHER WITH AN EXTENDED PARAPET WALL OR A FREESTANDING SCREEN WALL. SCREENS SHALL BE AT LEAST AS HIGH AS THE EQUIPMENT THEY HIDE. IF EQUIPMENT IS VISIBLE BECAUSE SCREENS DON'T MEET THIS MINIMUM HEIGHT REQUIREMENT, THE DIRECTOR OF PLANNING MAY REQUIRE CONSTRUCTION MODIFICATIONS PRIOR TO THE ISSUANCE OF A PERMANENT CERTIFICATE OF OCCUPANCY.
- NOTWITHSTANDING ANY SURFACE IMPROVEMENTS, LANDSCAPING, PLANTING OR CHANGES SHOWN IN THESE SITE OR CONSTRUCTION PLANS, OR ACTUALLY CONSTRUCTED OR PUT IN PLACE, ALL UTILITY EASEMENTS MUST REMAIN UNOBSTRUCTED AND FULLY ACCESSIBLE ALONG THEIR ENTIRE LENGTH TO ALLOW FOR ADEQUATE MAINTENANCE EQUIPMENT. ADDITIONALLY, NO INSTALLATION, PLANTING, CHANGE IN THE SURFACE, ETC., SHALL INTERFERE WITH THE OPERATION OF THE UTILITY LINES PLACED WITHIN THE EASEMENT. BY SUBMITTING THESE SITE OR CONSTRUCTION PLANS FOR APPROVAL, THE LANDOWNER RECOGNIZES AND ACCEPTS THE TERMS, CONDITIONS AND REQUIREMENTS OF THIS NOTE.
- FINAL GRADE SHALL BE AT LEAST SIX (6) INCHES BELOW ANY EXTERIOR WOOD SIDING ON THE PREMISES.
- ALL INTERESTED PARTIES ARE HEREBY ALERTED THAT THIS SITE PLAN IS SUBJECT TO ADMINISTRATIVE CHANGES AND AS SHOWN ON THE ORIGINAL SITE PLAN ON FILE IN THE AURORA CITY PLANNING OFFICE AT THE MUNICIPAL BUILDING. A COPY OF THE OFFICIAL CURRENT PLAN MAY BE PURCHASED THERE. LIKEWISE, SITE PLANS ARE REQUIRED TO AGREE WITH THE APPROVED SUBDIVISION PLAT OF RECORD AT THE TIME OF A BUILDING PERMIT, AND IF NOT, MUST BE AMENDED TO AGREE WITH THE PLAT AS NEEDED, OR VICE VERSA.
- ERRORS IN APPROVED SITE PLANS RESULTING FROM COMPUTATIONS OR INCONSISTENCIES IN THE DRAWINGS MADE BY THE APPLICANT ARE THE RESPONSIBILITY OF THE PROPERTY OWNER OF RECORD. WHERE FOUND, THE CURRENT MINIMUM CODE REQUIREMENTS WILL APPLY AT THE TIME OF BUILDING PERMIT. PLEASE BE SURE THAT ALL PLAN COMPUTATIONS ARE CORRECT.
- ALL REPRESENTATIONS AND COMMITMENTS MADE BY APPLICANTS AND PROPERTY OWNERS AT PUBLIC HEARINGS REGARDING THIS PLAN ARE BINDING UPON THE APPLICANT, PROPERTY OWNER, AND ITS HEIRS, SUCCESSORS, AND ASSIGNS.
- ARCHITECTURAL FEATURES, SUCH AS BAY WINDOWS, FIREPLACES, ROOF OVERHANGS, CUTTERS, EAVES, FOUNDATIONS, FOOTINGS, CANTILEVERED WALLS, ETC. ARE NOT ALLOWED TO ENCR OACH INTO ANY EASEMENT OR FIRE LANE.
- THE 2015 INTERNATIONAL FIRE CODE (IFC), REQUIRES ALL BUILDINGS TO BE ASSESSED FOR ADEQUATE EMERGENCY RESPONDER RADIO COVERAGE (ERRC). AT THE TIME THE STRUCTURE IS AT FINAL FRAME AND FINAL ELECTRICAL INSPECTIONS, THE GENERAL CONTRACTOR (GC) WILL BE REQUIRED TO HIRE A QUALIFIED INDEPENDENT 3RD PARTY TO ASSESS THE RADIO FREQUENCY LEVELS WITHIN THE STRUCTURE. ONCE COMPLETED, THE 3RD PARTY WILL PROVIDE THE RESULTS OF THE TEST TO BOTH THE GC AND THE AURORA BUILDING DIVISION AS TO WHETHER THE STRUCTURE PASSED OR FAILED THE PRELIMINARY RADIO SURVEILLANCE. A STRUCTURE THAT HAS PASSED THIS SURVEILLANCE REQUIRES NO FURTHER ACTION BY THE GC. A FAILED RADIO SURVEILLANCE WILL REQUIRE A LICENSED CONTRACTOR TO SUBMIT PLANS TO THE AURORA BUILDING DIVISION TO OBTAIN A BUILDING PERMIT FOR THE INSTALLATION OF AN ERRC SYSTEM PRIOR TO INSTALLATION. THIS ASSESSMENT AND INSTALLATION IS AT THE OWNER OR DEVELOPERS EXPENSE. FUTURE INTERIOR OR EXTERIOR MODIFICATIONS TO THE STRUCTURE AFTER THE ORIGINAL CERTIFICATE OF OCCUPANCY IS ISSUED WILL REQUIRE A REASSESSMENT FOR ADEQUATE RADIO FREQUENCY COVERAGE.
- FIRE LANE AND HANDICAPPED PARKING SIGNS, SIGN DETAILS, HANDICAPPED PARKING STALL DETAILS, AND LOCATIONS SHALL BE SUBMITTED AND APPROVED WITH THE CIVIL PLANS, "SIGNAGE AND STRIPING" PACKAGE. THIS SIGN PACKAGE SHALL INCLUDE ALL OTHER SIGNS AS REQUIRED BY OTHER CITY DEPARTMENTS.
- PRIOR TO ANY ABOVE GROUND LEVEL CONSTRUCTION OR ERECTION OF A STRUCTURE, WHETHER THE PRINCIPAL STRUCTURE MATERIALS ARE COMBUSTIBLE OR OF A NON-COMBUSTIBLE NATURE, THERE SHALL BE ADEQUATE ALL-WEATHER ACCESS ROADWAYS PROVIDED FOR USE BY EMERGENCY VEHICLE APPARATUS. FIRE ACCESS PROVIDED BY THE PROPERTY OWNER SHALL BE MAINTAINED TO ADEQUATELY SUPPORT FIRE APPARATUS UP TO 85,000 LBS. THESE TEMPORARY SITE ACCESS ROADWAYS SHALL NOT BE LESS THAN 23 FT. WIDE WITH A STANDARD TURNING RADIUS OF 29 FT. INSIDE AND 52 FT. OUTSIDE. A HAMMERHEAD OR THREE-POINT TURNAROUND WILL BE REQUIRED ON DEAD-END FIRE APPARATUS ROADS IN EXCESS OF 150 FT. THE MATERIAL USED TO CONSTRUCT THESE ROADWAYS MAY BE OF ANY ONE OF, OR A COMBINATION OF, SEVERAL AGGREGATE MATERIALS AVAILABLE. APPROVED MATERIALS INCLUDE PREMIXED ROAD BASE MATERIAL, 1 1/2-INCH RIVER ROCK, CRUSHED GRANITE OR OTHER AGGREGATE WITH NOT LESS THAN ONE-INCH NOMINAL SIZE DESIGNATION OR CRUSHED CONCRETE. THE FIRE CHIEF OR DESIGNATED REPRESENTATIVE MAY APPROVE OTHER ROADWAY MATERIALS. IN NO WAY SHALL THE DESIGNATIONS IN THIS POLICY BE INTENDED OR CONSTRUED AS TO INTEND TO PROHIBIT ASPHALT PAVING OR ADDITIONAL REQUIREMENTS AS NECESSARY.
- THE DEVELOPER SHALL PROVIDE TWO DISTINCT POINTS OF EMERGENCY ACCESS TO THE OVERALL SITE AND A LOOPED WATER SUPPLY TO THE DEVELOPMENT AS APPROVED BY THE LIFE SAFETY REPRESENTATIVE FOR THE AURORA FIRE DEPARTMENT. THE DEVELOPER SHALL CONSTRUCT ANY OFF SITE ROADWAY OR EMERGENCY CROSSINGS IMPROVEMENTS PER CITY STANDARDS NECESSARY TO FACILITATE EMERGENCY VEHICULAR ACCESS THIS SITE.
- EACH PORTION OF THE OVERALL SITE IS REQUIRED TO HAVE TWO DISTINCT POINTS OF ACCESS DURING CONSTRUCTION. EACH PHASE MUST PROVIDE SUFFICIENT ROADWAYS TO ASSURE EMERGENCY VEHICLE ACCESS TO WITHIN 150 FT. OF ALL EXTERIOR PORTIONS OF ALL BUILDINGS WITH SUFFICIENT FIRE HYDRANTS ON A LOOPED WATER LINE SYSTEM TO PROVIDE THE REQUIRED FIRE FLOWS FOR EACH SITE.
- ACCESS TO BUILDINGS FOR THE PURPOSE OF FIRE DEPARTMENT VEHICLE ACCESS SHALL BE PROVIDED AT ALL TIMES DURING CONSTRUCTION. CONSTRUCTION MATERIAL SHALL NOT BLOCK ACCESS TO BUILDINGS, HYDRANTS OR FIRE APPLIANCES.
- CORE AND SHELL ADVISORY NOTE:
2015 IFC, CHAPTER 32 A CORE AND SHELL STRUCTURE HAS THE POTENTIAL OF BEING UTILIZED FOR "HIGH-PILED COMBUSTIBLE STORAGE" AS DEFINED BY THE IFC. THE DESIGNER OF THE STRUCTURE MUST BE AWARE OF THE REQUIREMENTS INDICATED WITHIN TABLE 2306.2, AND UNDERSTAND THAT FUTURE IMPROVEMENTS CAN REQUIRE THE INSTALLATION OF ADDITIONAL FIRE DETECTION SYSTEMS, SMOKE AND HEAT REMOVAL, DRAFT CURTAINS, BUILDING ACCESS (ADDITIONAL DOORS) AND AUTOMATIC SPRINKLER SYSTEMS. FIRE SPRINKLER DESIGN DENSITIES MAY BE REQUIRED TO BE REEVALUATED IN THE EVENT THAT THE ORIGINAL DESIGN OF THE SYSTEM DID NOT COMPENSATE FOR HIGH-PILED COMBUSTIBLE STORAGE. THESE ADDITIONAL REQUIREMENTS COULD BE REQUIRED DURING FUTURE TENANT IMPROVEMENTS PRIOR TO ISSUANCE OF A CERTIFICATE OF OCCUPANCY.
- HIGH-PILED COMBUSTIBLE STORAGE ADVISORY NOTE:
2015 IFC, CHAPTER 32 - A PERMIT THROUGH THE AURORA BUILDING CODES DIVISION IS REQUIRED TO USE A BUILDING OR PORTION THEREOF AS A HIGH-PILED STORAGE AREA EXCEEDING 500 SQUARE FEET. APPLICATION FOR NEW STRUCTURES DESIGNED TO ACCOMMODATE HIGH-PILED STORAGE OR FOR REQUESTING A CHANGE OF OCCUPANCY/USE, AND AT THE TIME OF APPLICATION FOR A STORAGE PERMIT, PLANS AND SPECIFICATIONS SHALL BE SUBMITTED FOR REVIEW AND APPROVAL. IN ADDITION TO THE INFORMATION REQUIRED BY THE INTERNATIONAL BUILDING CODE, THE STORAGE PERMIT SUBMITTAL SHALL INCLUDE THE INFORMATION SPECIFIED IN THIS SECTION. FOR SUBMITTAL REQUIREMENTS TO THE AURORA BUILDING CODES DIVISION PLEASE VISIT OUR WEBSITE AT [HTTP://WWW.AURORAGOV.ORG/BUILDING](http://www.auroragov.org/building) UNDER THE LIFE SAFETY HEADING TO DOWNLOAD A COPY OF THE 2009 HIGH-PILED COMBUSTIBLE STORAGE CHECKLIST.
- SMOKE AND HEAT VENTING:
24-1. THE BUILDING DIVISION MAY REQUIRE THE INSTALLATION OF SMOKE AND HEAT VENTING IN PROPOSED WAREHOUSE STRUCTURES. THE INSTALLATION OF CURTAIN BOARDS WILL BE ADDRESSED ON AN INDIVIDUAL BASIS, PER INFORMATION PROVIDED AT THE TIME OF PLAN REVIEW. PREVIOUSLY APPROVED AND/OR CONSTRUCTED WAREHOUSES WITHOUT SMOKE AND HEAT VENTING WILL NOT BE REQUIRED TO INSTALL HEAT AND SMOKE VENTS, SINCE THE ORIGINAL BUILDINGS WERE APPROVED FOR WAREHOUSING WITH HIGH PILE COMBUSTIBLE STORAGE UP TO 25 TO 30 FEET IN HEIGHT. (PER BUILDING DIVISION MEMO, SMOKE AND HEAT VENTING REQUIREMENTS, 12/22/00)
24-2. INSTALLATION OF ROOF VENTS MAY BE REQUIRED IN LARGE ONE STORY STRUCTURES HAVING ESFR SYSTEMS, AND WHERE AN INCREASE IN EXIT ACCESS TRAVEL DISTANCE UP TO 400 FEET IS REQUIRED (SEE 2009 IFC SECTION 1016.1), PROVIDED THAT THE VENTS ARE MANUALLY OPERATED OR THE OPERATING MECHANISM ACTIVATES AT A MUCH HIGHER TEMPERATURE RATING (PREFERABLY 360 DEGREES) THAN THE RATING OF THE SPRINKLER HEAD (USUALLY 165 - 288 DEGREES). PLASTIC OR MELT-AWAY DOMES ARE NOT BE PERMITTED TO BE INSTALLED IN BUILDINGS WITH ESFR SYSTEMS.

SUMMIT DISTRIBUTION CENTER AT GATEWAY

LOT 1 & 2, BLOCK 1, GATEWAY PARK IV EAST SUBDIVISION FILING NO. 20

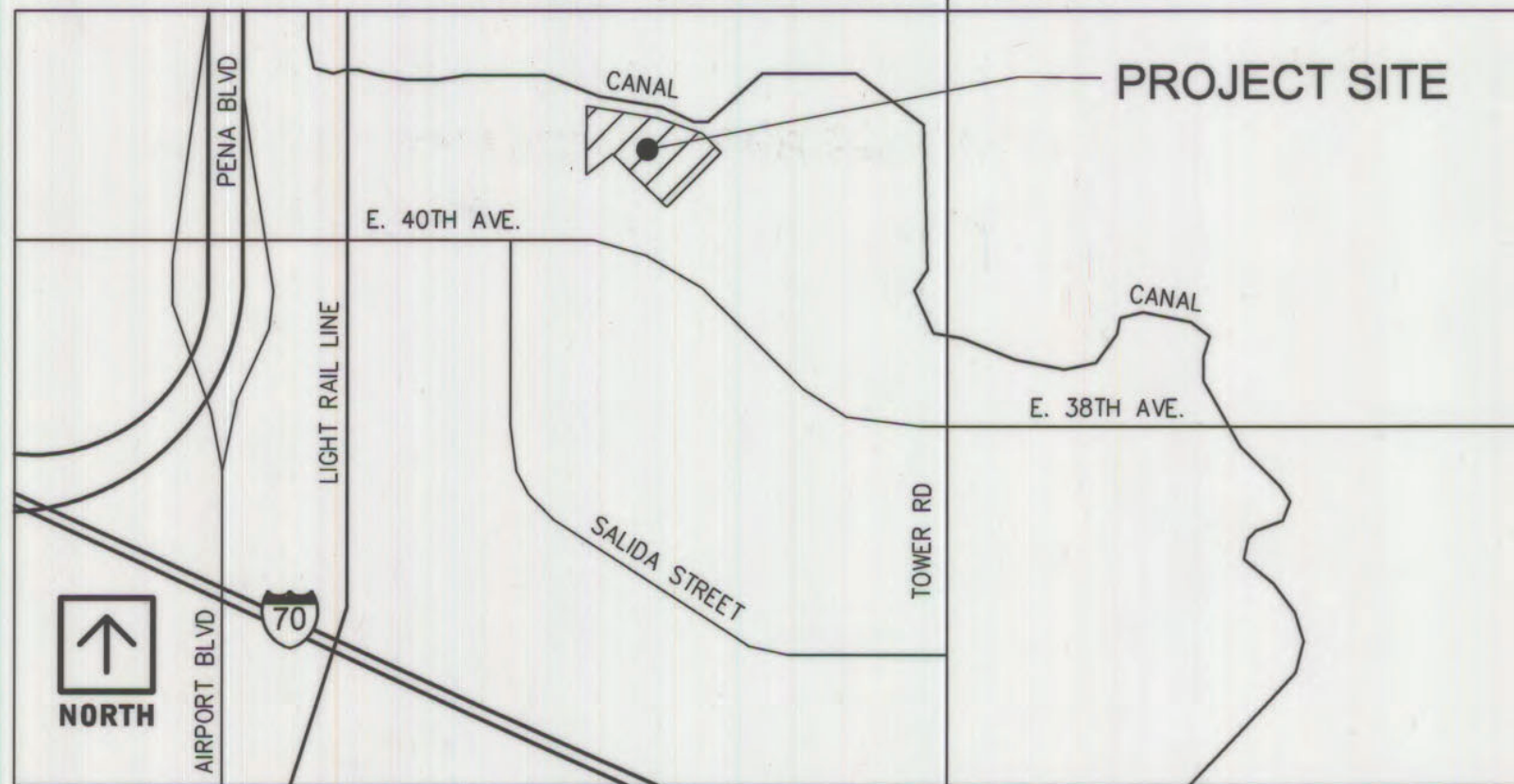
17851 E 40TH AVE
AURORA, COLORADO 80011

VICINITY MAP

PROJECT DATA

LAND AREA OF DEVELOPED PARCEL (BASIS OF CALS)	12.05 AC (525,012 SQ. FT.)
NUMBER OF BUILDINGS	1
NUMBER OF STORIES	1
MAXIMUM HEIGHT OF BUILDINGS	44'-6" FT.
PERMITTED BUILDING HEIGHT	60' FT.
GROSS BUILDING AREA	168,029 SQ. FT.
TOTAL BUILDING COVERAGE	32.0% (168,029 SQ FT)
HARD SURFACE AREA	37.3% (195,583 SQ. FT.)
LANDSCAPE AREA	30.7% (161,400 SQ. FT.)
PROPOSED USES	OFFICE/WAREHOUSE
OCCUPANCY CLASSIFICATION	B/S-1/F-1
2015 IBC CONSTRUCTION TYPE	TYPE IIB - FULLY SPRINKLED
PRESENT ZONING CLASSIFICATION	M-2 (MEDIUM INDUSTRIAL DISTRICT)
PERMITTED SIGN AREA	400 SQ. FT.
PARKING CALCULATIONS:	
STANDARD SPACES:	REQUIRED 84 PROVIDED 182
1/2,000 SQ. FT (GROSS FLOOR AREA)	
ACCESSIBLE SPACES:	4 6
VAN ACCESSIBLE SPACES:	1 2
TRAILER STORAGE:	0 19
BICYCLE SPACES:	3 3

OWNER/ DEVELOPER

DCT SUMMIT LLC
MATT MITCHELL
518 17TH STREET SUITE 800,
DENVER, CO 80202
(303) 597-3899

ARCHITECT

WARE MALCOMB
ROB KESTER
1600 CHAMPA ST. SUITE 350
DENVER, CO 80202
(303) 689-1508

LANDSCAPE ARCHITECT

MEURAN DESIGN GROUP
KERRY SWEESTER
700 COLORADO BLVD. SUITE 131
DENVER, CO 80206
(303) 512-0549

ELECTRICAL ENGINEER

ARCHITECTURAL ENGINEERING DESIGN GROUP
ERIC REITAN
1900 WAZE STREET, SUITE 350
DENVER, CO 80203
(303) 296-3034

CIVIL ENGINEER/ SURVEYOR

JANSEN STRAWN CONSULTING ENGINEERS
MATT ADAMS
45 W. 2ND AVENUE
DENVER, CO 80223
(303) 561-3333

SHEET NO.	SHEET INDEX	ISSUED	01/18/2017		
1	COVER SHEET		●		
2	SITE PLAN		●		
3	GRADING PLAN		●		
4	UTILITY PLAN		●		
5-9	LANDSCAPE PLANS		●		
10	LANDSCAPE DETAILS		●		
11-13	BUILDING ELEVATIONS		●		
14	ARCHITECTURAL DETAILS		●		
15	SITE PHOTOMETRIC PLAN		●		
16	SITE LIGHTING DETAILS		●		
17	FENCE DETAIL		●		

AMENDMENTS:

Site Plan Amendment: To add 30 trailer stalls for semi-truck parking.

2/3/2022 Minor Amendment: To install an 8-foot iron fence and 3 electric gates on the southeast corner of building around the parking lot.

LEGAL DESCRIPTION: SEE THIS SHEET

THIS SITE PLAN AND ANY AMENDMENTS HERETO, UPON APPROVAL BY THE CITY OF AURORA AND RECORDING, SHALL BE BINDING UPON THE APPLICANTS THEREFORE, THEIR SUCCESSORS AND ASSIGNS. THIS PLAN SHALL LIMIT AND CONTROL THE ISSUANCE AND VALIDITY OF ALL BUILDING PERMITS, AND SHALL RESTRICT AND LIMIT THE CONSTRUCTION, LOCATION, USE, OCCUPANCY AND OPERATION OF ALL LAND AND STRUCTURES WITHIN THIS PLAN TO ALL CONDITIONS, REQUIREMENTS, LOCATIONS AND LIMITATIONS SET FORTH HEREIN. ABANDONMENT, WITHDRAWAL OR AMENDMENT OF THIS PLAN MAY BE PERMITTED ONLY UPON APPROVAL OF THE CITY OF AURORA.

IN WITNESS THEREOF, DCT AS ITS INTEREST MAY APPEAR OF RECORD HAS CAUSED THESE PRESENTS TO BE EXECUTED

THIS 23rd DAY OF JANUARY AD. 2017BY: *[Signature]*
TITLE: AUTHORIZED SIGNATORY

STATE OF COLORADO

COUNTY OF ADAMS

THE FOREGOING INSTRUMENT WAS ACKNOWLEDGED BEFORE ME, A NOTARY PUBLIC IN AND FOR THE STATE OF COLORADO, ON 21 JAN 2017, BY *[Signature]* IN HIS CAPACITY AS AUTHORIZED SIGNATORY OF DCT, WITNESS MY HAND AND OFFICIAL SEAL

JAN DAVIS
(NOTARY PUBLIC)

MY COMMISSION EXPIRES 7/12/2020

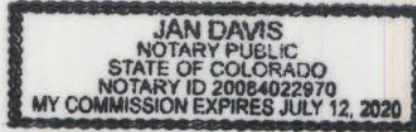
NOTARY BUSINESS ADDRESS:
1600 CHAMPA STREET, #350
DENVER, CO 80202

CLERK AND RECORDER'S CERTIFICATE

ACCEPTED FOR FILING IN THE OFFICE OF THE COUNTY CLERK AND RECORDER OF ADAMS COUNTY, COLORADO ON THIS _____ DAY OF _____, 20____ A.D. AT _____ O'CLOCK _____ M.

COUNTY CLERK AND RECORDER DEPUTY

FILE: _____

PAGE NO.: _____

RECEPTION NO.: _____

CITY OF AURORA APPROVALS

CITY ATTORNEY: *[Signature]* 3/16/17PLANNING DIRECTOR: *[Signature]*PLANNING COMMISSION: *[Signature]*

CITY COUNCIL: N/A

ATTEST:

DATABASE APPROVAL: October 13, 2016

WARE MALCOMB
Leading Design for Commercial Real Estatearchitecture
planning
interiors
graphics
civil engineering
1600 champa st.
suite 350
denver, colorado 80202
p 720.488.2626SUMMIT DISTRIBUTION
CENTER AT GATEWAY
17851 E 40TH AVE
AURORA, COLORADO 80011

COVER SHEET	REMARKS
DATE	
1 07-06-2016 SITE PLAN SUBMITTAL	
2 08-25-2016 2ND PLANNING SUBMITTAL	
3 10-27-2016 3RD PLANNING SUBMITTAL	
4 11-18-2016 4TH PLANNING SUBMITTAL	
5 01-18-2017 MYLAR SET	

PA / PM: RJK

DRAWN BY:

JOB NO.: DEN16-0016-00

SHEET
1

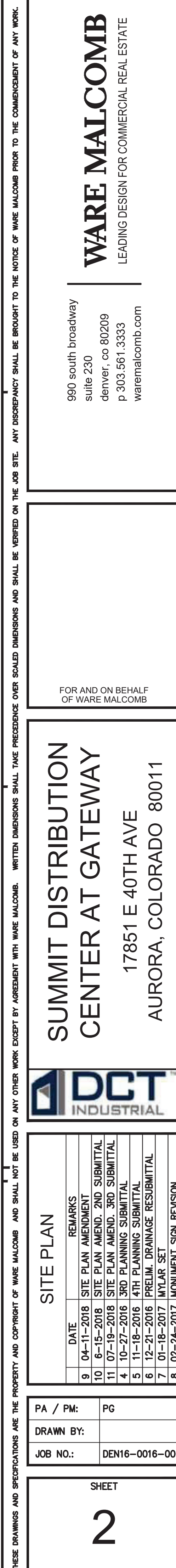

W:\DEN\16\0016\0016\0016\Civil\CAD\Planning\DEN16-0016-3_Grading Plan.dwg

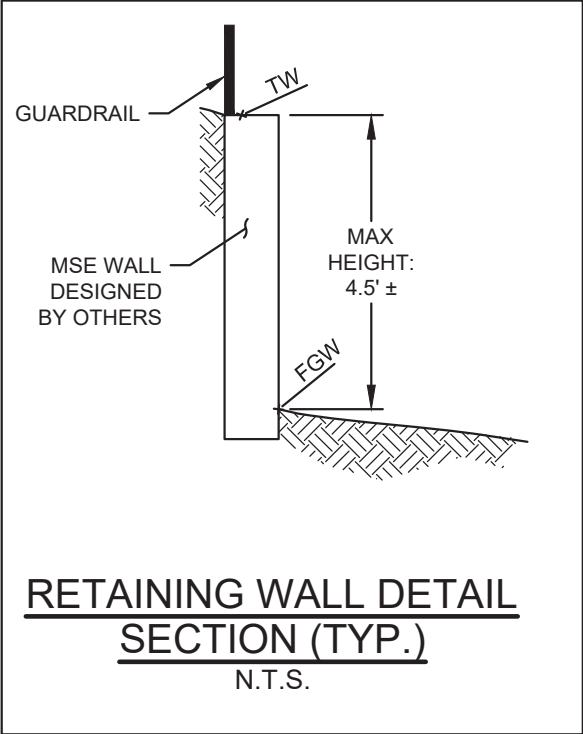
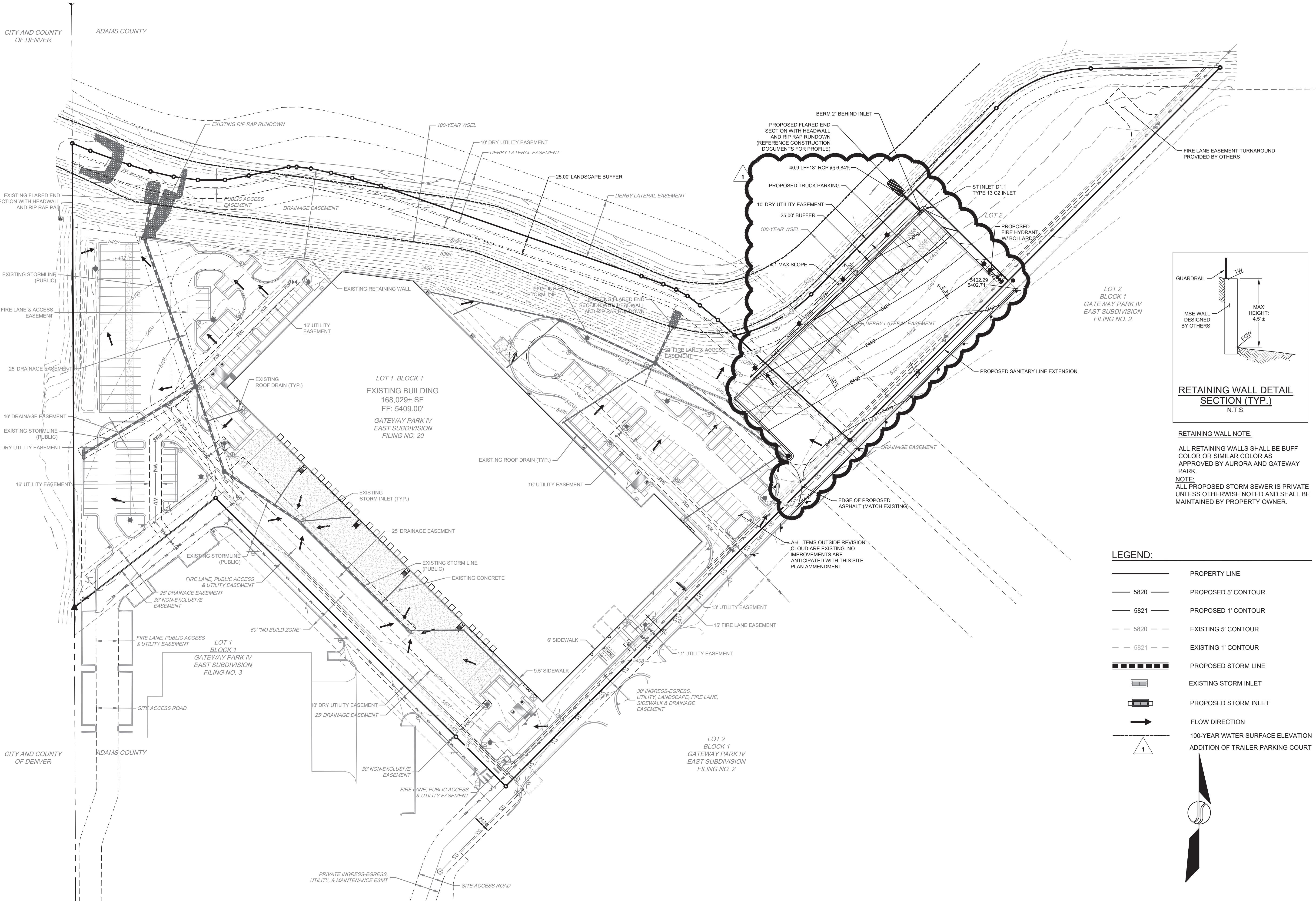

RETAINING WALL NOTE:

ALL RETAINING WALLS SHALL BE BUFF COLOR OR SIMILAR COLOR AS APPROVED BY AURORA AND GATEWAY PARK. NOTE: ALL PROPOSED STORM SEWER IS PRIVATE UNLESS OTHERWISE NOTED AND SHALL BE MAINTAINED BY PROPERTY OWNER.

LEGEND:

- PROPERTY LINE
- 5820 PROPOSED 5' CONTOUR
- 5821 PROPOSED 1' CONTOUR
- 5820 EXISTING 5' CONTOUR
- 5821 EXISTING 1' CONTOUR
- PROPOSED STORM LINE
- EXISTING STORM INLET
- PROPOSED STORM INLET
- FLOW DIRECTION
- 100-YEAR WATER SURFACE ELEVATION
- ADDITION OF TRAILER PARKING COURT

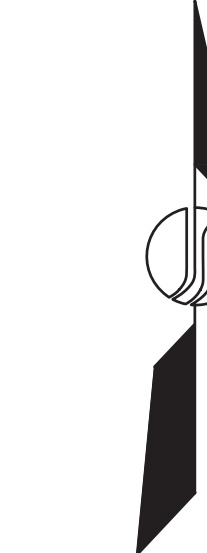

0 30 60 120
SCALE: 1" = 60'
ORIGINAL GRAPHIC SCALE

JANSEN STRAWN assumes no responsibility for utility locations. The utilities shown on this drawing have been plotted from the best available information. It is, however, the contractors responsibility to field verify the location of all utilities prior to the commencement of any construction.

WARE MALCOMB
LEADING DESIGN FOR COMMERCIAL REAL ESTATE
990 south broadway
suite 230
denver, co 80209
p 303.561.3333
waremalcomb.com

FOR AND ON BEHALF
OF WARE MALCOMB

**SUMMIT DISTRIBUTION
CENTER AT GATEWAY**
17851 E 40TH AVE
AURORA, COLORADO 80011



GRADING PLAN		REMARKS
9	04-11-2016	SITE PLAN AMENDMENT
10	06-15-2016	SITE PLAN AMENDMENT, 2ND SUBMITTAL
11	07-19-2016	SITE PLAN AMENDMENT, 3RD SUBMITTAL
4	10-27-2016	3RD PLANNING SUBMITTAL
5	11-18-2016	4TH PLANNING SUBMITTAL
6	12-21-2016	PRELIMINARY DRAINAGE RESUBMITTAL
7	01-18-2017	WILKINSON SET
8	02-24-2017	MONUMENT SIGN REVISION

PA / PM:	PG
DRAWN BY:	
JOB NO.:	DEN16-0016-00

SHEET
3

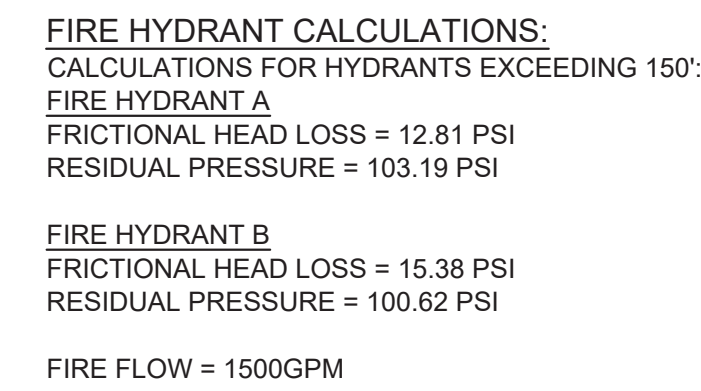

NOTE:
ALL STORM SEWER
SYSTEM IS PRIVATE AND
WILL BE MAINTAINED BY
THE OWNER UNLESS
NOTED OTHERWISE

-

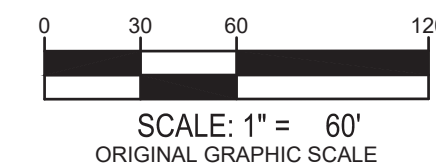

JANSEN STRAWN assumes no responsibility for utility locations. The utilities shown on this drawing have been plotted from the best available information. It is, however, the contractors responsibility to field verify the location of all utilities prior to the commencement of any construction.

THESE DRAWINGS AND SPECIFICATIONS ARE THE PROPERTY AND COPYRIGHT OF WARE MALCOMB AND SHALL NOT BE USED ON ANY OTHER WORK EXCEPT BY AGREEMENT WITH WARE MALCOMB. WRITTEN DIMENSIONS SHALL TAKE PRECEDENCE OVER SCALED DIMENSIONS AND SHALL BE VERIFIED ON THE JOB SITE. ANY DISCREPANCY SHALL BE BROUGHT TO THE NOTICE OF WARE MALCOMB PRIOR TO THE COMMENCEMENT OF ANY WORK.

WARE MALCOMB
LEADING DESIGN FOR COMMERCIAL REAL ESTATE

990 south broadway
suite 230
denver, co 80209
p 303.561.3333
waremalcomb.com

FOR AND ON BEHALF
OF WARE MALCOMB

SUMMIT DISTRIBUTION
CENTER AT GATEWAY
17851 E 40TH AVE
AURORA, COLORADO 80011



UTILITY PLAN		DATE	REMARKS
9	04-11-2018	SITE PLAN AMENDMENT	
10	6-15-2018	SITE PLAN AMEND. 2ND SUBMITTAL	
11	07-19-2018	SITE PLAN AMEND. 3RD SUBMITTAL	
4	10-27-2016	3RD PLANNING SUBMITTAL	
5	11-27-2016	4TH PLANNING SUBMITTAL	
6	12-21-2016	PRELIM. DRAINAGE RESUBMITTAL	
7	01-18-2017	WYLAR SET	
8	02-24-2017	MONUMENT SIGN REVISION	

PA / PM:	PG
DRAWN BY:	
JOB NO.:	DEN16-0016-00

SHEE

4

SITE DATA

SITE DATA	AREA (SF)	%
TOTAL SITE AREA	525,012	
BUILDING COVERAGE	168,029	32
HARD SURFACE AREA	195,583	37
LANDSCAPE AREA	161,400	31
COOL SEASON GRASSES % OF LANDSCAPE AREA	15,773	9.8

DETENTION POND

TYPE:	n/a
MAXIMUM AREA:	n/a
MAXIMUM DEPTH:	n/a
RETAINING WALL HT.:	n/a
RETAINING WALL MATERIALS:	n/a

SEE CIVIL PLANS FOR COMPLETE
INFORMATION REGARDING SITE
DRAINAGE

DETENTION POND
LANDSCAPE REQUIREMENTS

POND AREA	TREES REQUIRED	TREES PROVIDED	SHRUBS REQUIRED	SHRUBS PROVIDED
DETENTION POND - S.F.	n/a	n/a	n/a	n/a

NON-RESIDENTIAL BUILDING LANDSCAPE INFORMATION

BUILDING PERIMETER (DIRECTION FACING)	ELEVATION LENGTH	TREE EQUIVALENT REQUIRED (1 TREE EQUIVALENT PER 40 LINEAR FEET)	TREES PROVIDED	SHRUBS PROVIDED (10 SHRUBS PER 1 TREE EQUIVALENT)	PERENNIALS/ ORN. GRASSES PROVIDED (30 PER 1 TREE TREE EQUIVALENT)
NORTH	523'	13.1	9	5.2 (52 shrubs)	-
EAST	305'	7.6	8	2.9 (29 shrubs)	2.3 (68 grasses)
SOUTH	144	3.6	6	7.0 (70 shrubs)	5.4 (163 grasses)
WEST	221'	5.5	4	2.8 (28 shrubs)	-

TABLE OF STREET FRONTAGE, STREET EDGE BUFFER,
AND NON-STREET FRONTAGE BUFFER LANDSCAPE REQUIREMENTS

FRONTAGE DISCRPTION BUFFER DISCRPTION LENGTH/ADJ. LAND USE	WIDTH REQUIRED	WIDTH PROVIDED	BUFFER REDUCTION FEATURES	# TREES REQUIRED	# SHRUBS REQUIRED	# TREES PROVIDED	# SHRUBS PROVIDED	# PERENNIALS/ ORN. GRASSES PROVIDED
EAST NON-STREET PERIMETER BUFFER 656 L.F.	10'	0'	STANDARD DESIGN PLUS XERISCAPE	(1 TREE/40 L.F.) 16	(5 SHRUBS/40 L.F.) 82	0*	0**	-
SOUTH NON-STREET PERIMETER BUFFER 790 L.F.	10'	0'	STANDARD DESIGN PLUS XERISCAPE	(1 TREE/40 L.F.) 20	(5 SHRUBS/40 L.F.) 99	0***	0****	-
WEST NON-STREET PERIMETER BUFFER 624 L.F.	10'	12' MIN.	STANDARD DESIGN PLUS XERISCAPE	(1 TREE/40 L.F.) 16	(5 SHRUBS/40 L.F.) 78	32	129	-
NORTH SPECIAL LANDSCAPE BUFFER 948 L.F.	25'	25'	STANDARD DESIGN PLUS XERISCAPE	(1 TREE/25 L.F.) 38	(10 SHRUBS/25 L.F.) 379	51	486	-
NORTHEAST NON-STREET PERIMETER BUFFER 137 L.F.	10'	12' MIN.	STANDARD DESIGN PLUS XERISCAPE	(1 TREE/40 L.F.) 3	(5 SHRUBS/40 L.F.) 17	5	0	-
NORTHWEST SPECIAL LANDSCAPE BUFFER 318 L.F.	25'	25'	STANDARD DESIGN PLUS XERISCAPE	(1 TREE/25 L.F.) 13	(10 SHRUBS/25 L.F.) 127	23	26	-
TOTALS				106	782	111	641	-

* DUE TO SHARED PRIVATE ACCESS DRIVE, 16 TREES RELOCATED TO THE WEST NON-STREET PERIMETER BUFFER.

** DUE TO SHARED PRIVATE ACCESS DRIVE, 51 SHRUBS RELOCATED TO THE WEST NON-STREET PERIMETER BUFFER AND 31 SHRUBS RELOCATED TO THE NORTH SPECIAL LANDSCAPE BUFFER.

*** DUE TO SHARED PRIVATE ACCESS DRIVE, 20 TREES RELOCATED TO THE NORTH SPECIAL LANDSCAPE BUFFER.

**** DUE TO SHARED PRIVATE ACCESS DRIVE, 99 SHRUBS RELOCATED TO THE NORTH SPECIAL LANDSCAPE BUFFER.

LANDSCAPE MODIFICATION

- DUE TO THE LACK OF A 10' WIDE, NON-STREET BUFFER ADJACENT TO THE EAST PROPERTY LINE, WHICH NOW ACTS AS A PRIVATELY SHARED ACCESS DRIVE, THE LANDSCAPE BUFFER LANDSCAPE HAS BEEN RELOCATED TO OTHER AREAS OF THE SITE. (16) REQUIRED TREES AND (51) REQUIRED SHRUBS HAVE BEEN RELOCATED TO THE WEST NON-STREET BUFFER. SECTION 146-1451, (B), 3, B.
- DUE TO THE LACK OF A 10' WIDE, NON-STREET BUFFER ADJACENT TO THE SOUTH PROPERTY LINE, WHICH NOW ACTS AS A PRIVATELY SHARED ACCESS DRIVE, THE LANDSCAPE BUFFER LANDSCAPE HAS BEEN RELOCATED TO OTHER AREAS OF THE SITE. (20) REQUIRED TREES AND (99) REQUIRED SHRUBS HAVE BEEN RELOCATED TO THE NORTH SPECIAL LANDSCAPE BUFFER. SECTION 146-1451, (B), 3, B.

GATEWAY PARK LANDSCAPE NOTES

- All coniferous trees must be a minimum of 8' in height with a minimum 50:50 mix of 8' and 10' heights. Taller trees may be required at the discretion of the GPDRC.
- All planting beds visible from the street shall be mulched with 2" wood bark mulch without landscape fabric. Two (2) inch rock mulch may be placed at the base of the building only, or in the parking lot islands at the discretion of the GPDRC.
- The developer, his successors and assigns, shall be responsible for installation, maintenance and replacement of all landscaping materials shown or indicated on the approved Site Plan, or Landscape Plan on file on the Planning Department. Any damage to existing landscape and/or irrigation shall be repaired and/or replaced at Contractor's expense. All landscaping will be installed prior to a Certificate of Occupancy.
- All steel edger shall be dark green.
- Gateway park sod mix: 100% Kentucky Bluegrass. It is the responsibility of the developer and their contractor to provide the sod mix to the GPDRC for approval prior to ordering.
- It is the responsibility of the developer and their contractor to install the landscape and irrigation within the SCMD maintained right-of-way areas and in conformance with the Gateway Park IV East 40th Avenue Phase I Streetscape Site Plan approved on May 18, 2006.

NEW TRAILER PARKING
SITE DATA

SITE DATA	AREA (SF)	%
TOTAL SITE AREA	82,500	
BUILDING COVERAGE	0	0
HARD SURFACE AREA	68,800	83
LANDSCAPE AREA	13,700	17
COOL SEASON GRASSES % OF LANDSCAPE AREA	0	0

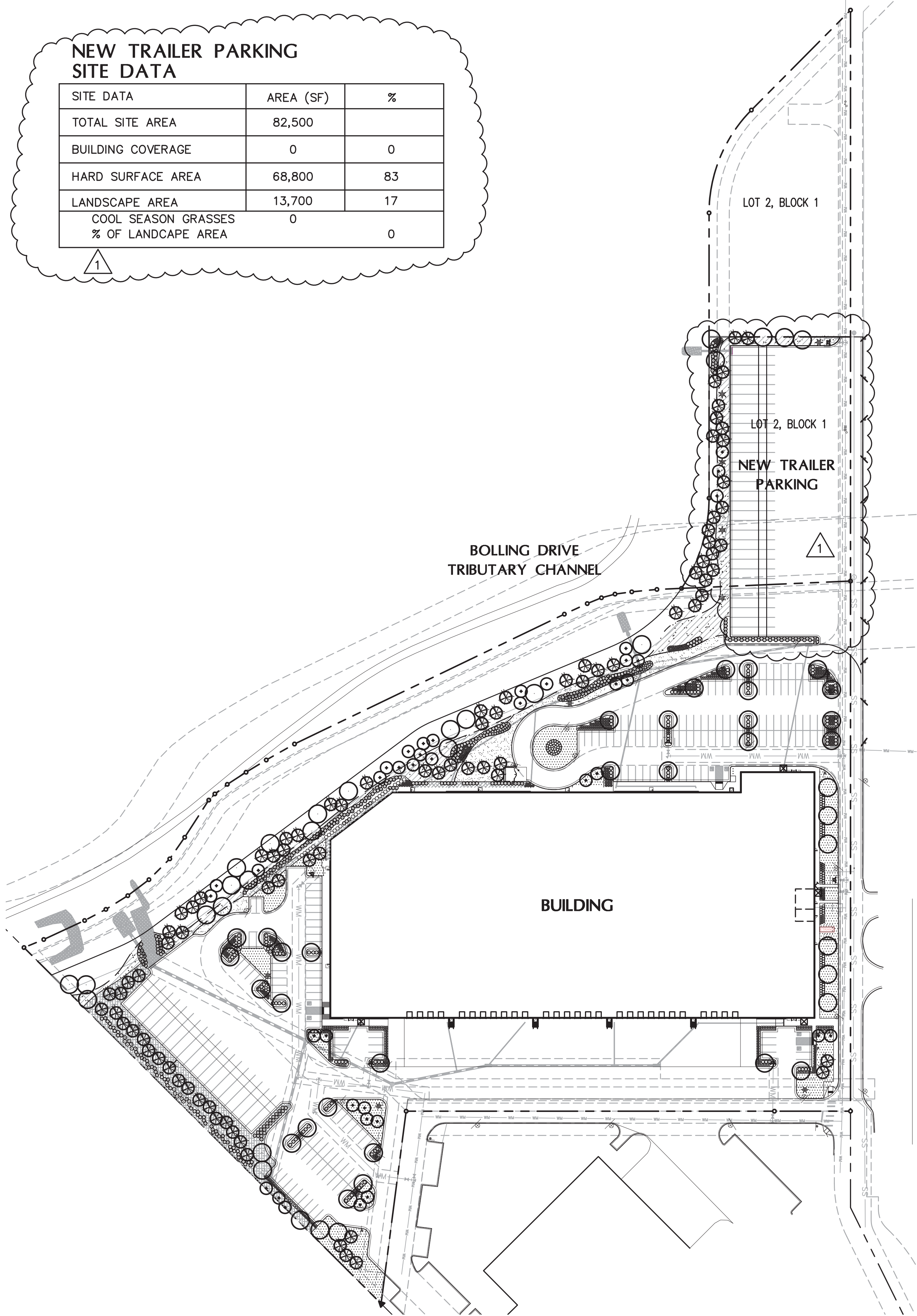

ENLARGEMENT PLAN

1 ADDITION OF TRAILER PARKING COURT LANDSCAPE- 6/15/18

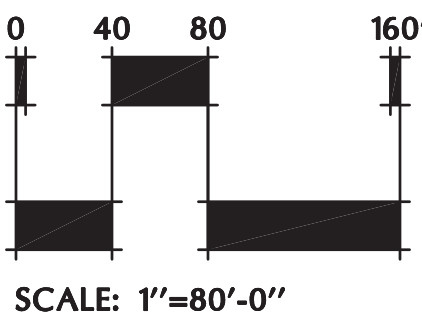

NOT FOR CONSTRUCTION

WARE MALCOMB
Leading Design for Commercial Real Estate

architecture
planning
interiors
graphics
civil engineering
1600 champa st.
suite 330
denver, colorado 80202
p 720.468.5266

meuran
designgroup

site design
landscape architecture
site planning
700 colorado boulevard, suite 131
denver, colorado 80206
303.512.0549 www.meuran.com

FOR AND ON BEHALF
OF WARE MALCOMB

**SUMMIT DISTRIBUTION
CENTER AT GATEWAY**
17851 E 40TH AVE
AURORA, COLORADO 80011

DCT
INDUSTRIAL

LANDSCAPE NOTES

DATE	REMARKS
1 07-06-2016	SITE PLAN SUBMITTAL
2 08-25-2016	2ND PLANNING SUBMITTAL
3 10-27-2016	3RD PLANNING SUBMITTAL
4 11-16-2016	4TH PLANNING SUBMITTAL
5 01-18-2017	MYLAR SET
6 04-11-2018	SITE PLAN AMENDMENT
7 06-15-2018	SITE PLAN AMEND. 2ND SUBMIT.
8 07-19-2018	SITE PLAN AMEND. 3RD SUBMIT.

PA / PM:	kts
DRAWN BY:	kts
JOB NO.:	18.107

SHEET

5

WARE MALCOMB
Leading Design for Commercial Real Estate

architecture
planning
interiors
graphics
civil engineering
1600 champa st.
suite 330
denver, colorado 80202
p 720.468.6266

meuran
designgroup

site design
landscape architecture
site planning
700 colorado boulevard, suite 131
denver, colorado 80206
303.512.0549 www.meuran.com
FOR AND ON BEHALF
OF WARE MALCOMB

**SUMMIT DISTRIBUTION
CENTER AT GATEWAY**
17851 E 40TH AVE
AURORA, COLORADO 80011

DCT
INDUSTRIAL

LANDSCAPE PLAN		REMARKS
DATE	SITE PLAN	
07-06-2016	SUBMITTAL	
08-25-2016	2ND PLANNING SUBMITTAL	
10-27-2016	3RD PLANNING SUBMITTAL	
11-16-2016	4TH PLANNING SUBMITTAL	
01-18-2017	MYLAR SET	
04-11-2018	SITE PLAN AMENDMENT	
06-15-2018	SITE PLAN AMEND. 2ND SUBMIT.	
07-19-2018	SITE PLAN AMEND. 3RD SUBMIT.	

PA / PM:	kts
DRAWN BY:	kts
JOB NO.:	18.107

SHEET
6

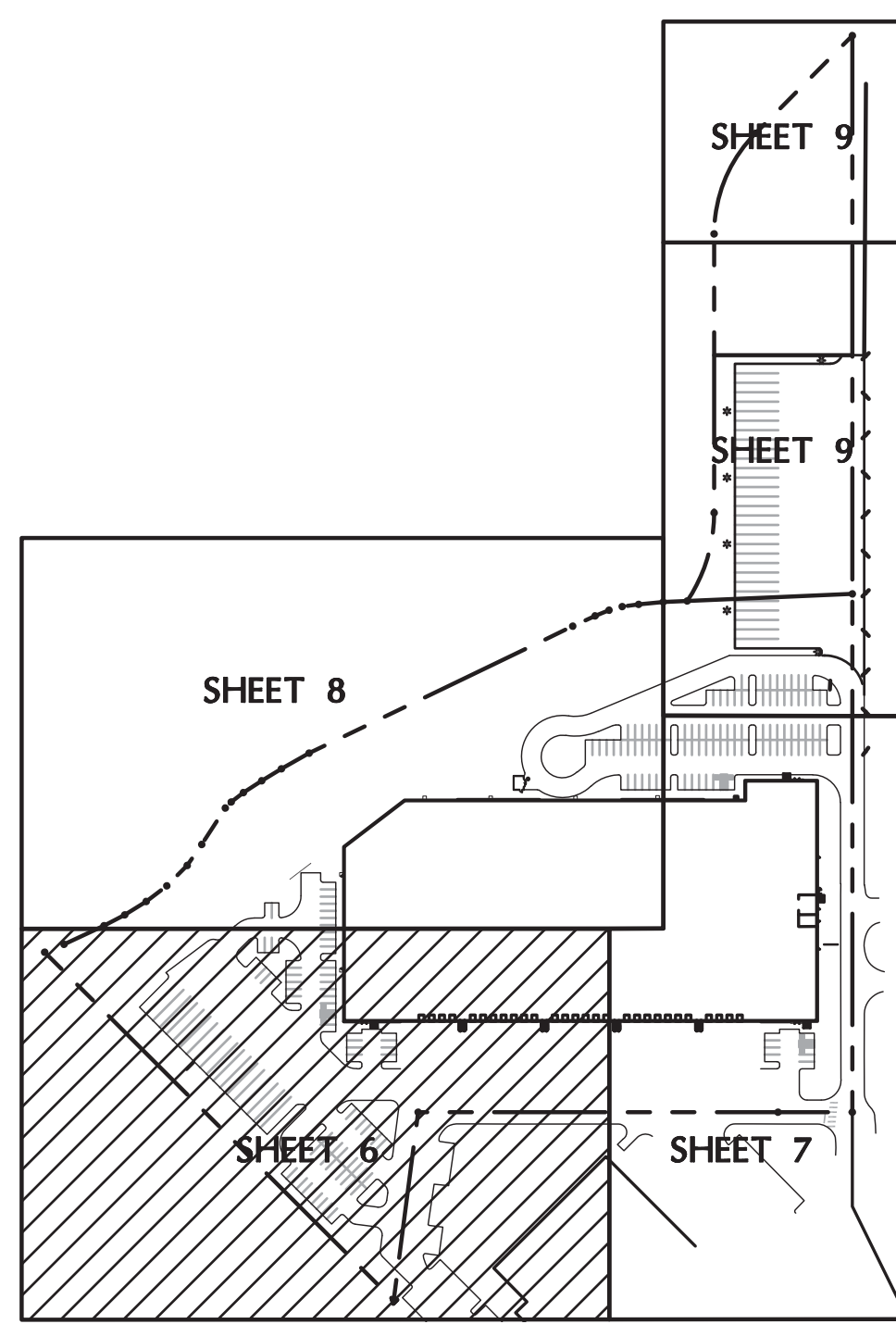
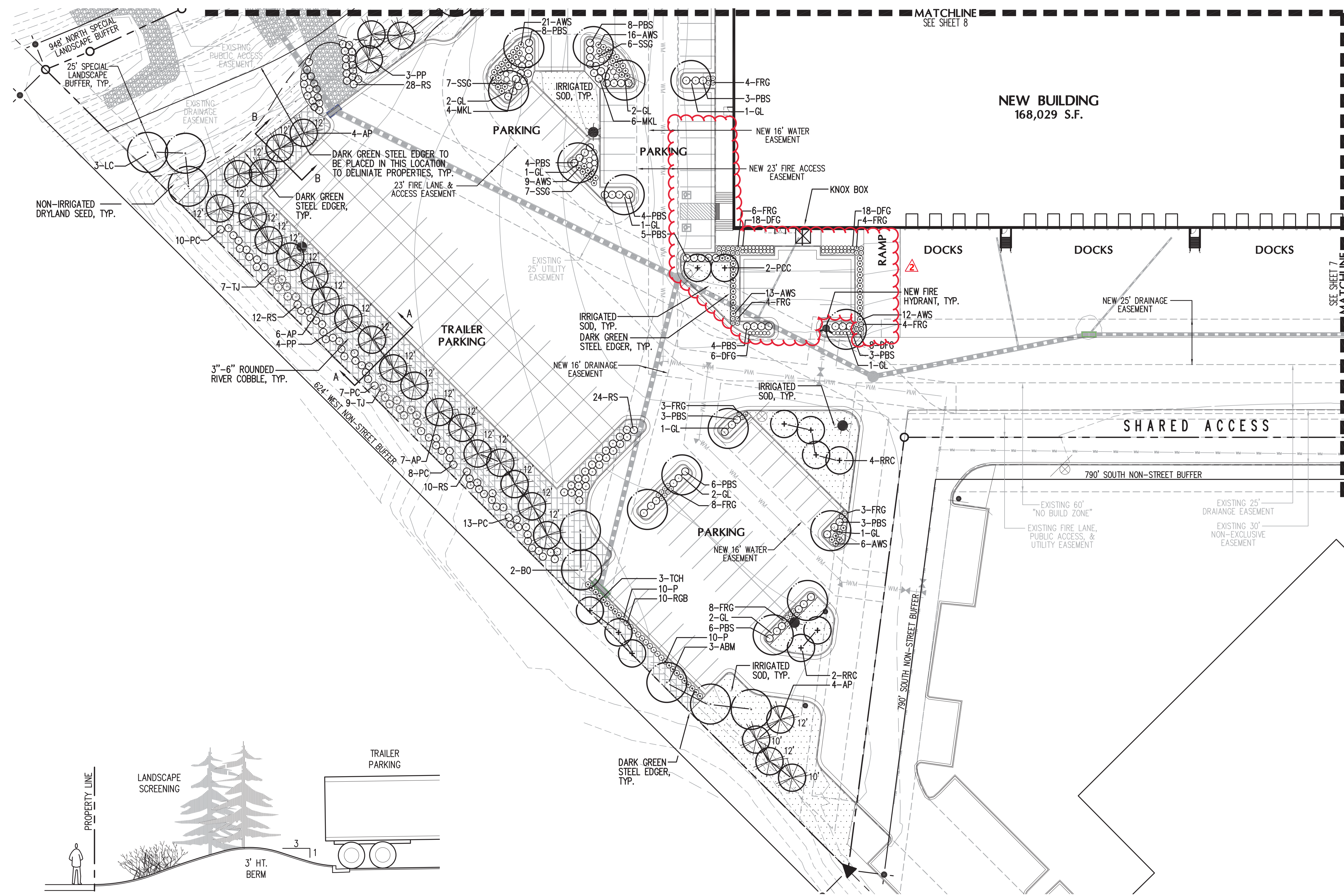

LOCATION MAP

GROUNDCOVER LEGEND:

- IRRIGATED SOD
SR2100 KENTUCKY BLUEGRASS (25%)
NUGLADE (25%)
FREEDOM II (25%)
AWARD (25%)
- IRRIGATED NATIVE SEED MIX
WESTERN WHEATGRASS 'ARRIBA'
THICK SPIKE WHEATGRASS
SIDOATS GRAMA
BLUE GRAMA
LITTLE BLUESTEM
PRAIRIE SANDREED 'GOSHEN'
SAND DROPSEED
- NON-IRRIGATED RESTORATIVE
DRY/UPLAND GRASS SEED MIX
BIG BLUEGRASS, SHERMAN
SANDBERG/CANBY BLUEGRASS
ARIZONA FESCUE, REDONDO
SHEEP FESCUE, OVINA
- SPECIFIED 2" ROCK MULCH
(BLDG., RETAINING WALLS &
SHRUB BEDS IN PARKING LOTS)
- SPECIFIED 3"-6" ROUNDED RIVER
COBBLE MULCH

LANDSCAPE LEGEND

- NEW DECIDUOUS SHADE TREE
- NEW DECIDUOUS ORNAMENTAL TREE
- NEW EVERGREEN TREE
- NEW DECIDUOUS SHRUBS
- NEW EVERGREEN SHRUBS
- NEW ORNAMENTAL GRASSES

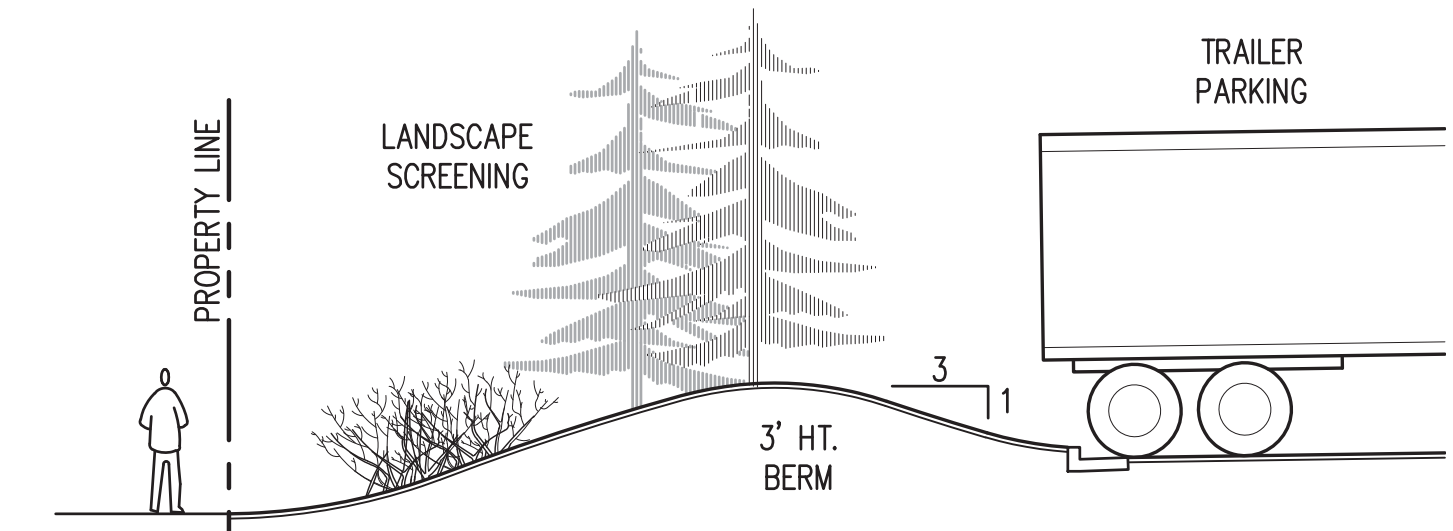

SECTION A-A

SCALE: 1/8"=1'-0"

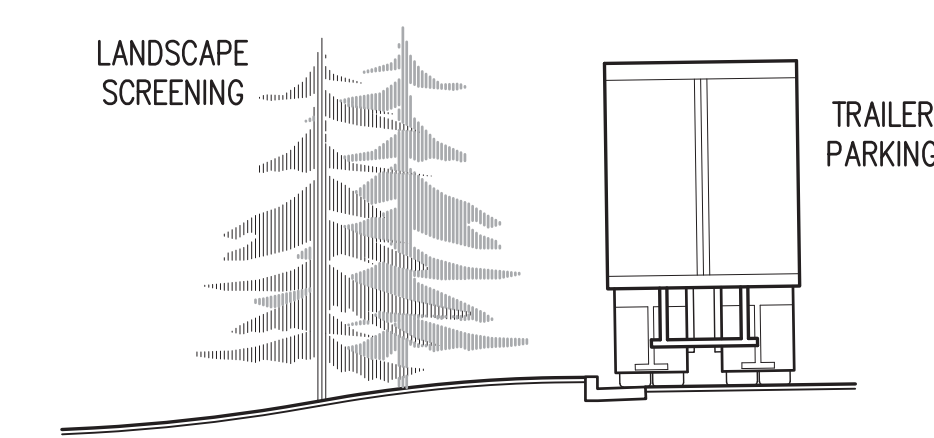

SECTION B-B

SCALE: 1/8"=1'-0"

1 ADDITION OF TRAILER PARKING COURT LANDSCAPE- 6/15/18

REFER TO SHEET 5 FOR CITY LANDSCAPE
REQUIREMENTS

REFER TO SHEET 7 FOR LANDSCAPE
PLANT LIST

REFER TO SHEET 10 FOR LANDSCAPE
NOTES & DETAILS

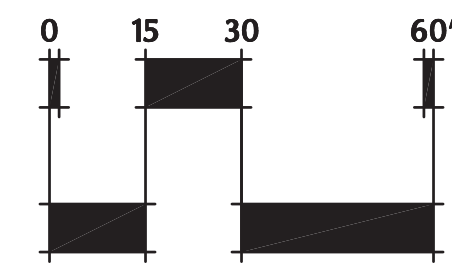
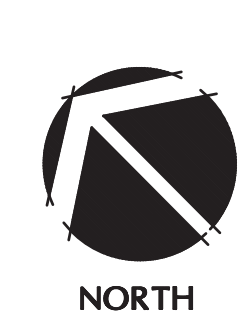

SCALE: 1"=30'-0"

NOT FOR CONSTRUCTION

PLANT LIST

	QTY.	SYM.	COMMON/ BOTANIC NAME	SIZE	COMMENTS
			DECIDUOUS SHADE TREES		
	30	GL	Greenspire Linden <i>Tilia cordata</i> 'Greenspire'	2 1/2" cal.	Specimen quality, full crown, B&B, staked
	3	ABM	Autumn Blaze Maple <i>Acer x freemanii</i>	2 1/2" cal.	Specimen quality, full crown, B&B, staked
	16	BO	Burr Oak <i>Quercus macrocarpa</i>	2 1/2" cal.	Specimen quality, full crown, B&B, staked
	6	SO	Shumard Oak <i>Quercus shumardii</i>	2 1/2" cal.	Specimen quality, full crown, B&B, staked
	8	LC	Lanceleaf Cottonwood <i>Populus x acuminata</i>	2 1/2" cal.	Specimen quality, full crown, B&B, staked
			ORNAMENTAL TREES		
	4	PCC	Chanticleer Pear <i>Pyrus calleryana</i> 'Chanticleer'	2 1/2" cal.	Specimen quality, full crown, B&B, staked
	15	TCH	Thornless Cockspur Hawthorn <i>Crataegus crus-galli inermis</i>	2 1/2" cal.	Specimen quality, clump form, B&B, staked
	6	RRC	Royal Raindrops Crabapple <i>Malus sp.</i> 'Royal Rain'	2 1/2" cal.	Specimen quality, full crown, B&B, staked
	11	TM	Tatarian Maple <i>Acer tataricum</i> 'Hot Wings'	2 1/2" cal.	Specimen quality, clump form, B&B, staked
			EVERGREEN TREES (50% 8' HT., 50% 10' HT., 12' HT. WHERE NOTED)		
	49	AP	Austrian Pine <i>Pinus nigra</i>	8', 10', 12' ht.	Specimen quality, full form, B&B, guyed
	23	PP	Pinon Pine <i>Pinus cembroides edulis</i>	8', 10', 12' ht.	Specimen quality, full form, B&B, guyed
	10	CS	Colorado Spruce <i>Picea pungens</i>	8', 10', 12' ht.	Specimen quality, full form, B&B, guyed
			DECIDUOUS SHRUBS		
	221	AWS	Anthony Waterer Spirea <i>Spiraea</i> 'Anthony Waterer'	5 gal.	container, 5 canes min. 3' ht., plant 3' o.c.
	28	RGB	Rose Glow Barberry <i>Berberis thunbergii</i> 'Rose Glow'	5 gal.	container, 5 canes min. 3' ht., plant 3' o.c.
	28	GS	Goldmound Spirea <i>Spiraea</i> 'Goldmound'	5 gal.	container, 5 canes min. 3' ht., plant 3' o.c.
	82	P	Cold Drop Potentilla <i>Potentilla fruticosa</i> 'Gold Drop'	5 gal.	container, 5 canes min. 3' ht., plant 3' o.c.
	58	SR	Morden Sunrise Shrub Rose <i>Rosa</i> 'Morden Sunrise'	5 gal.	container, 5 canes min. 2' ht., plant 3' o.c.
	10	MKL	Miss Kim Lilac <i>Syringa patula</i> 'Miss Kim'	5 gal.	container, 5 canes min. 4' ht., plant 4' o.c.
	15	FS	Fragrant Sumac <i>Rhus aromatica</i>	5 gal.	container, 5 canes min. 5' ht., plant 4' o.c.
	8	AV	Arrowwood Viburnum <i>Viburnum dentatum</i>	5 gal.	container, 5 canes min. 8' ht., plant 4' o.c.
	134	RS	Russian Sage <i>Perovskia atriplicifolia</i>	5 gal.	container, 5 canes min. 5' ht., plant 4' o.c.
	18	FP	Apache Plume <i>Fallugia paradoxa</i>	5 gal.	container, 5 canes min. 10' ht., plant 4' o.c.
	90	PC	Peking Cotoneaster <i>Cotoneaster lucidus</i>	5 gal.	container, 5 canes min. 8' ht., plant 4' o.c.
	55	FS	Fragrant Sumac <i>Rhus aromatica</i>	5 gal.	container, 5 canes min. 6' ht., plant 4' o.c.
	122	PBS	Pawnee Buttes Sandcherry <i>Prunus besseyi</i> 'Pawnee Buttes'	5 gal.	container, 5 canes min. 2' ht., plant 4' o.c.
	26	ID	Isanti Dogwood <i>Cornus sericea</i> 'Isanti'	5 gal.	container, 5 canes min. 5' ht., plant 4' o.c.
	58	AC	Alpine Currant <i>Ribes alpinum</i>	5 gal.	container, 5 canes min. 4' ht., plant 4' o.c.
			EVERGREEN SHRUBS		
	26	WJ	Wilton Juniper <i>Juniperus horizontalis</i> 'Wiltonii'	5 gal.	container, 18"-24" spread, plant 4' o.c.
	16	TJ	Tammy Juniper <i>Juniperus sabina</i> 'Tamariscifolia'	5 gal.	container, 18"-24" spread, plant 4' o.c.
			ORNAMENTAL GRASSES		
	104	DFG	Dwarf Fountain Grass <i>Pennisetum alopecuroides</i> 'Hameln'	1 gal.	container, plant 24" o.c.
	155	FRG	Feather Reed Grass <i>Calamagrostis acut.</i> 'Karl Foerster'	1 gal.	container, plant 30" o.c.
	72	SSG	Shenandoah Switch Grass <i>Panicum virgatum</i> 'Shenandoah'	1 gal.	container, plant 36" o.c.
	16	AMG	Heavy Metal Switch Grass <i>Panicum virgatum</i> 'Heavy Metal'	1 gal.	container, plant 36" o.c.

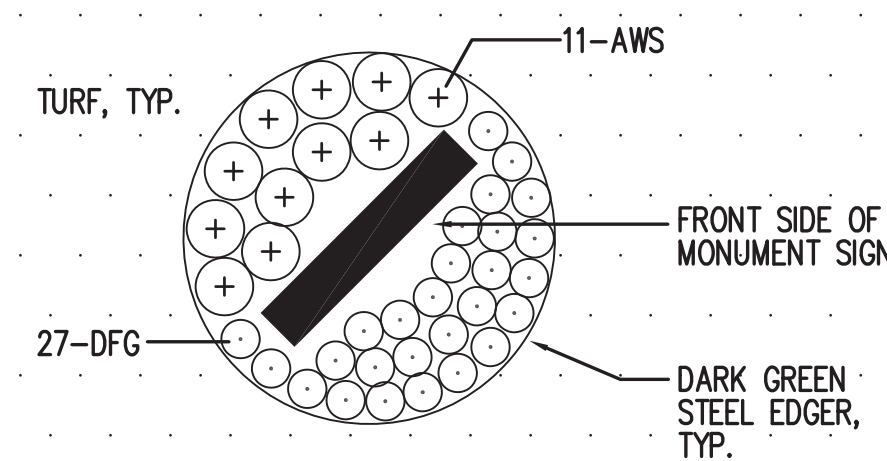

REFER TO CIVIL PLANS FOR MONUMENT SIGN
LOCATION

TYPICAL MONUMENT SIGN PLANTING

SCALE: 1"=10'-0"

REFER TO SHEET 5 FOR CITY LANDSCAPE
REQUIREMENTS

REFER TO SHEET 10 FOR LANDSCAPE
NOTES & DETAILS

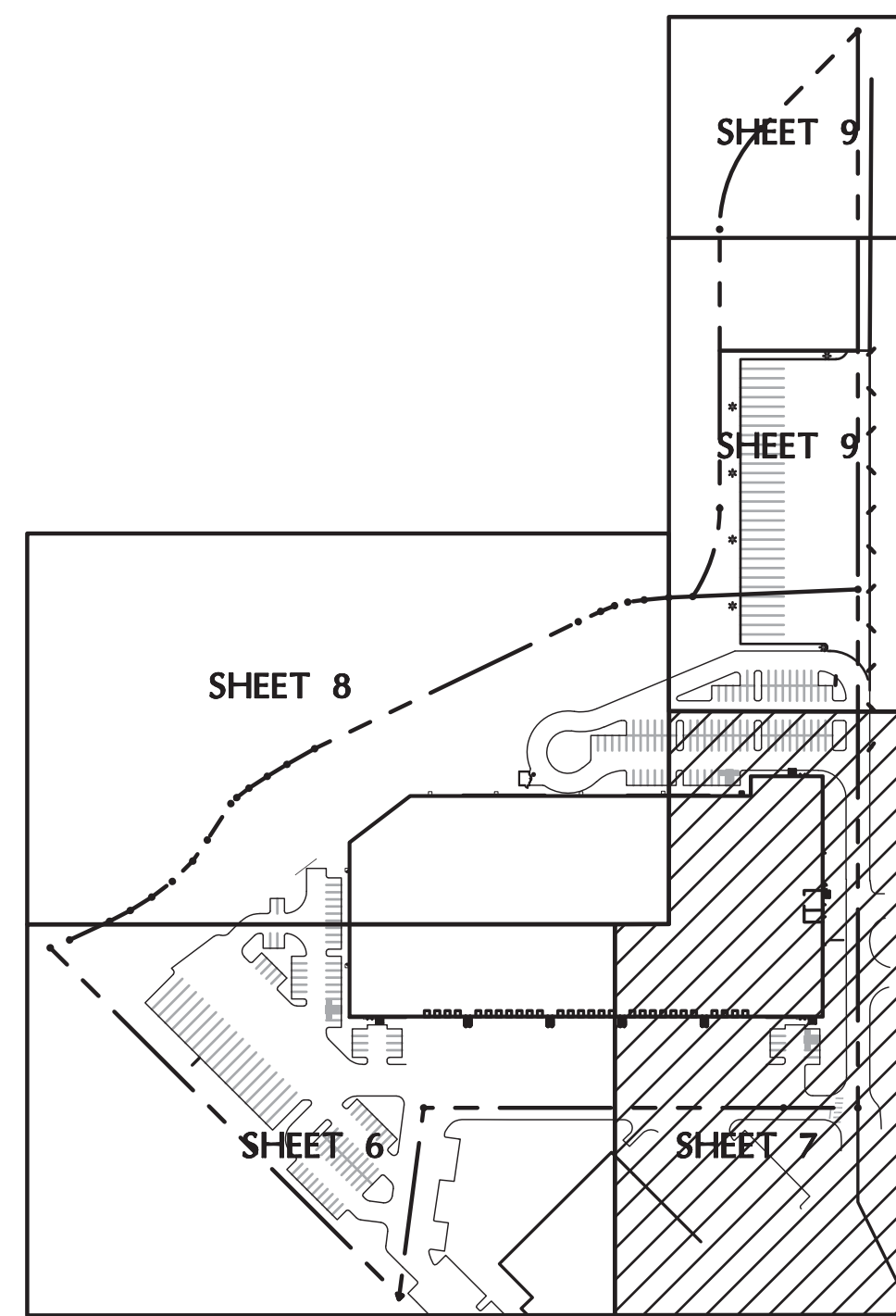

LOCATION MAP

GROUNDCOVER LEGEND:

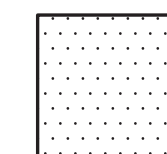

IRRIGATED SOD

SR2100 KENTUCKY BLUEGRASS (25%)
NUGLADE (25%)
FREEDOM II (25%)
AWARD (25%)

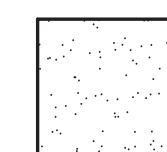

IRRIGATED NATIVE SEED MIX
WESTERN WHEATGRASS 'ARRIBA'
THICK SPIKE WHEATGRASS
SIDEOATS GRAMA
BLUE GRAMA
LITTLE BLUESTEM
PRAIRIE SANDREED 'GOSHEN'
SAND DROPSOED



NON-IRRIGATED RESTORATIVE
DRY/UPLAND GRASS SEED MIX
 BIG BLUEGRASS, SHERMAN
 SANDBERG/CANBY BLUEGRASS
 ARIZONA FESCUE, REDONDO
 SHEEP FESCUE, OVINA

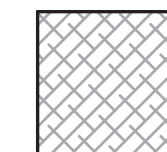

SPECIFIED 2" ROCK MULCH
(BLDG., RETAINING WALLS &
SHRUB BEDS IN PARKING LOTS)

LANDSCAPE LEGEND

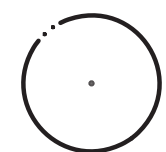

NEW DECIDUOUS SHADE TREE

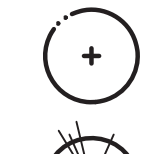

NEW DECIDUOUS ORNAMENTAL TREE



NEW EVERGREEN TREE

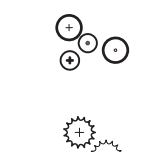

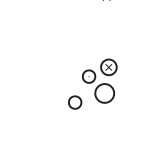

NEW ORNAMENTAL GRASSES



NORTH SCALE: 1"=30'-0"

NOT FOR CONSTRUCTION

LANDSCAPE PLAN		REMARKS
DATE	SITE PLAN	
1 07-06-2016	SUBMITTAL	
2 08-25-2016	2ND PLANNING SUBMITTAL	
3 10-27-2016	3RD PLANNING SUBMITTAL	
4 11-16-2016	4TH PLANNING SUBMITTAL	
5 01-18-2017	MYLAR SET	
6 04-11-2018	SITE PLAN AMENDMENT	
7 06-15-2018	SITE PLAN AMEND. 2ND SUBMIT.	
8 07-19-2018	SITE PLAN AMEND. 3RD SUBMIT.	

PA / PM:	kts
DRAWN BY:	kts
JOB NO.:	18.107

SHEET

8

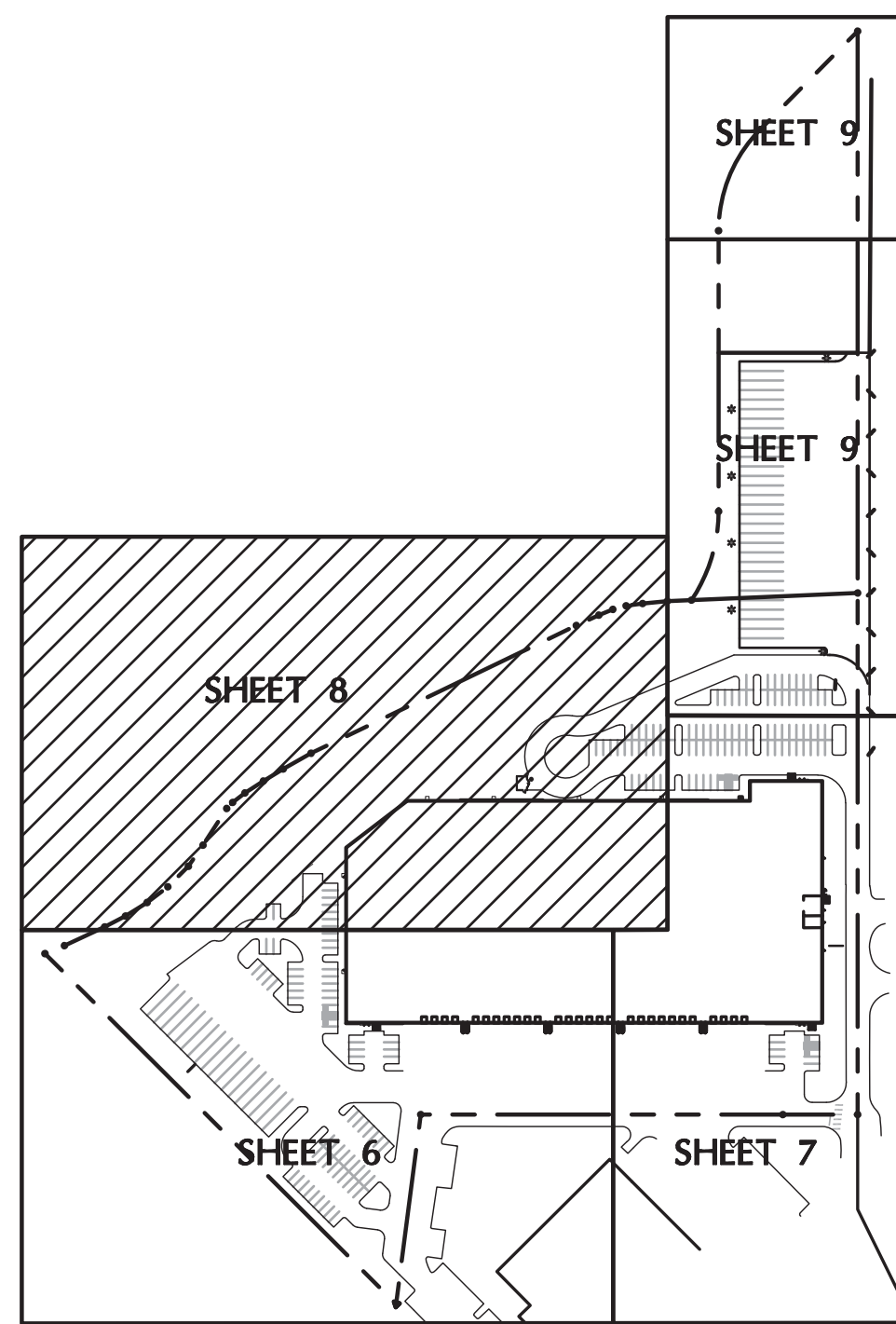

LOCATION MAP

GROUNDCOVER LEGEND:

- IRRIGATED SOD
SR2100 KENTUCKY BLUEGRASS (25%)
NUGLADE (25%)
FREEDOM II (25%)
AWARD (25%)
- IRRIGATED NATIVE SEED MIX
WESTERN WHEATGRASS 'ARRIBA'
THICK SPIKE WHEATGRASS
SIDOATS GRAMA
BLUE GRAMA
LITTLE BLUESTEM
PRAIRIE SANDREED 'GOSHEN'
SAND DROPSEED
- NON-IRRIGATED RESTORATIVE
DRY/UPLAND GRASS SEED MIX
BIG BLUEGRASS, SHERMAN
SANDBERG/CANBY BLUEGRASS
ARIZONA FESCUE, REDONDO
SHEEP FESCUE, OVINA
- SPECIFIED 2" ROCK MULCH
(BLDG., RETAINING WALLS &
SHRUB BEDS IN PARKING LOTS)

LANDSCAPE LEGEND

- NEW DECIDUOUS SHADE TREE
- NEW DECIDUOUS ORNAMENTAL TREE
- NEW EVERGREEN TREE
- NEW DECIDUOUS SHRUBS
- NEW EVERGREEN SHRUBS
- NEW ORNAMENTAL GRASSES

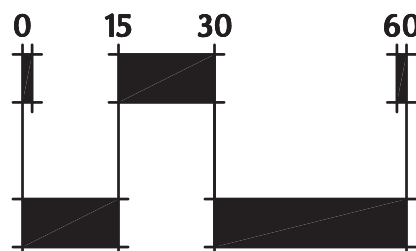
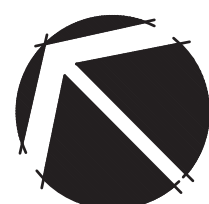

SCALE: 1"=30'-0"

NOT FOR CONSTRUCTION

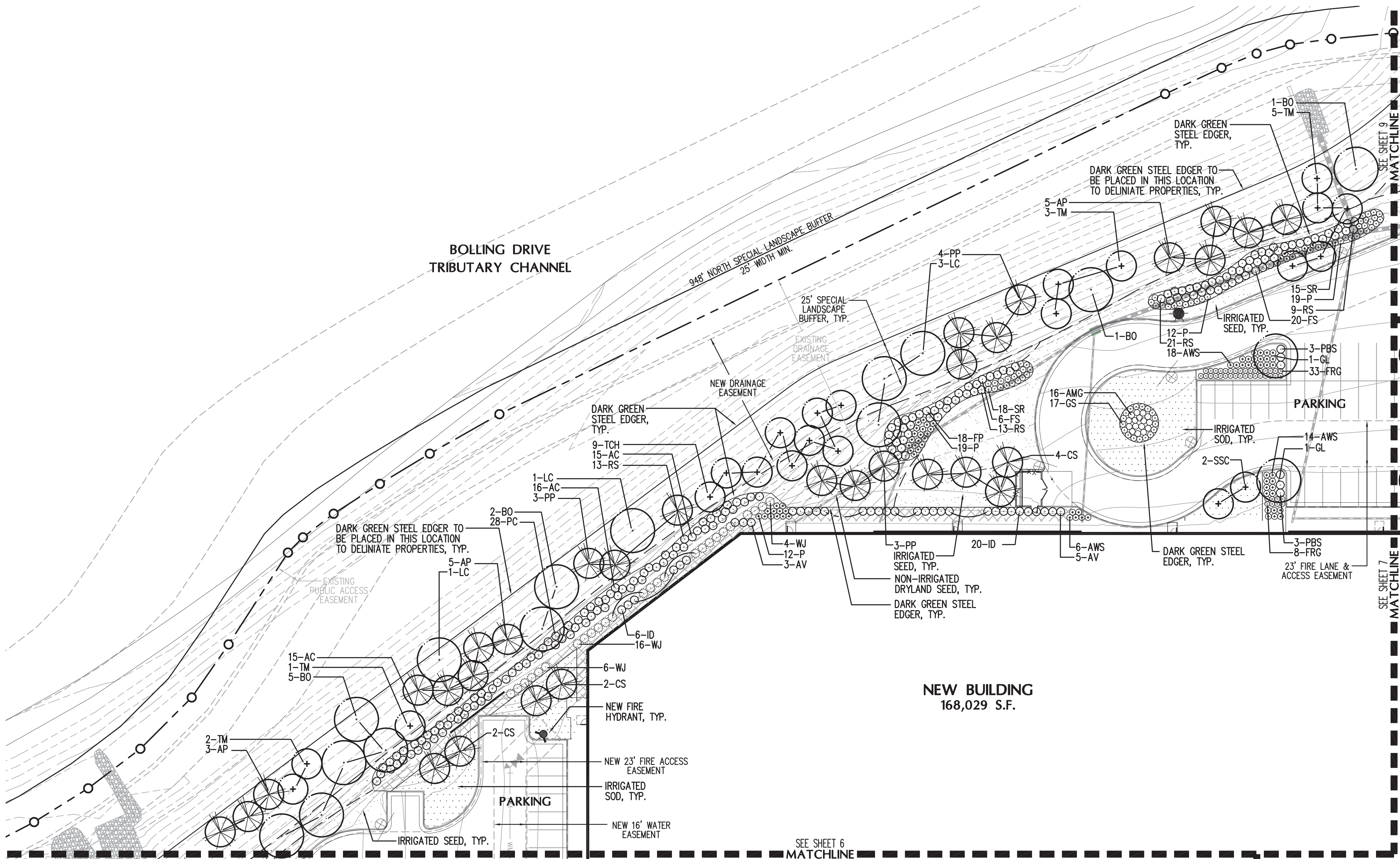

1 ADDITION OF TRAILER PARKING COURT LANDSCAPE- 6/15/18

REFER TO SHEET 5 FOR CITY LANDSCAPE
REQUIREMENTS

REFER TO SHEET 7 FOR LANDSCAPE
PLANT LIST

REFER TO SHEET 10 FOR LANDSCAPE
NOTES & DETAILS

\\MEURAN-NAS\Design\DCT Industrial Amendment \$DS.dwg

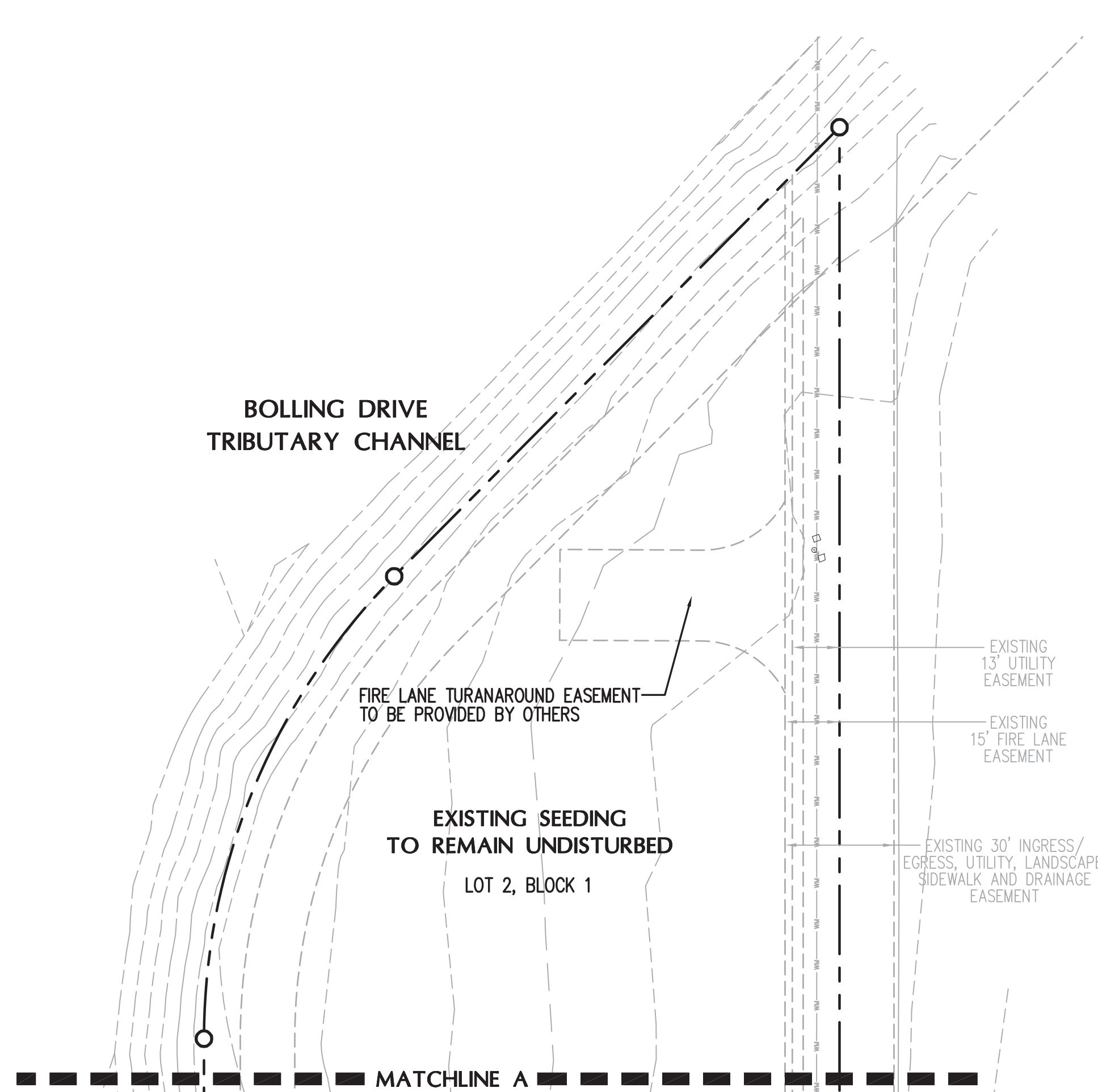
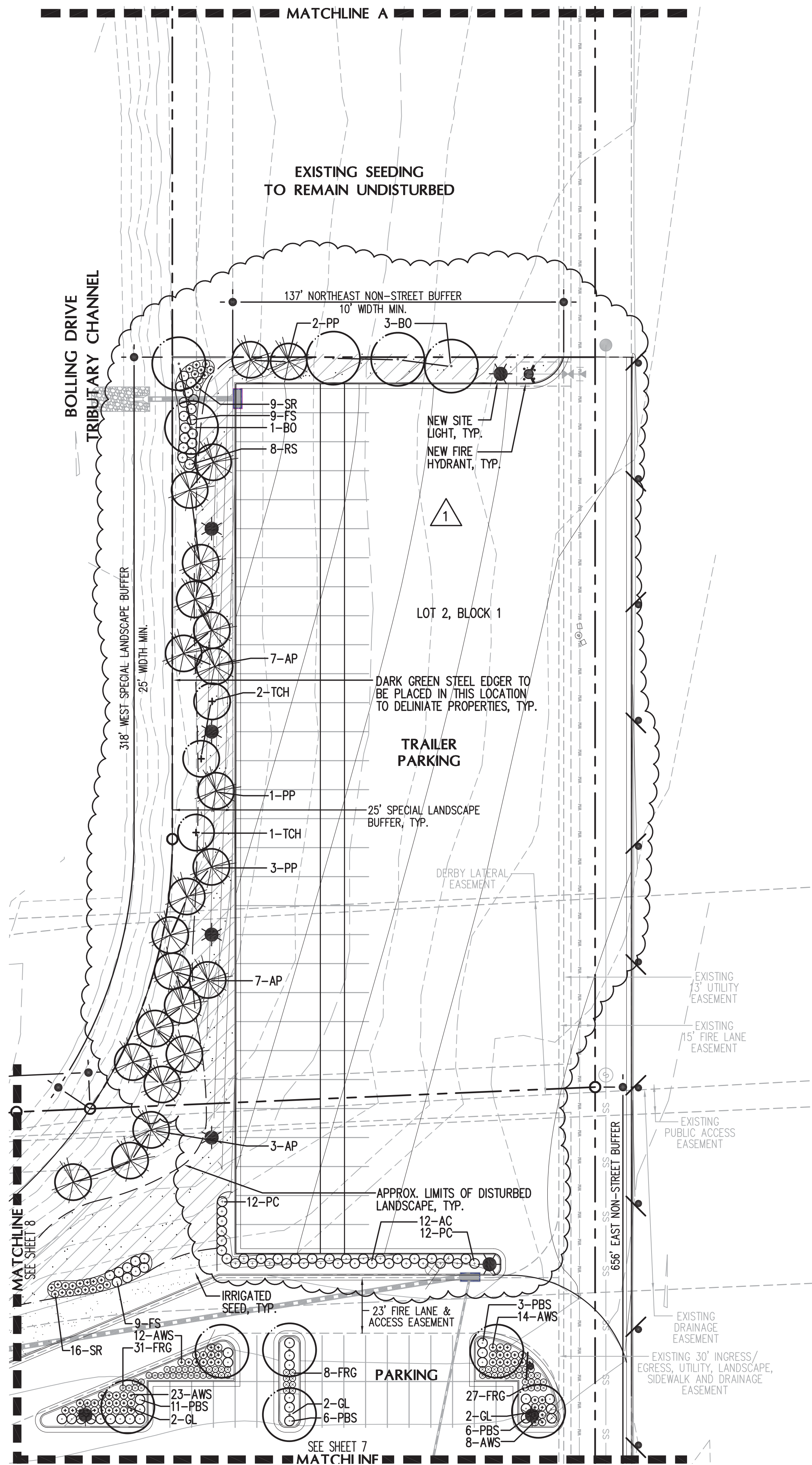

1 ADDITION OF TRAILER PARKING COURT LANDSCAPE- 6/15/18

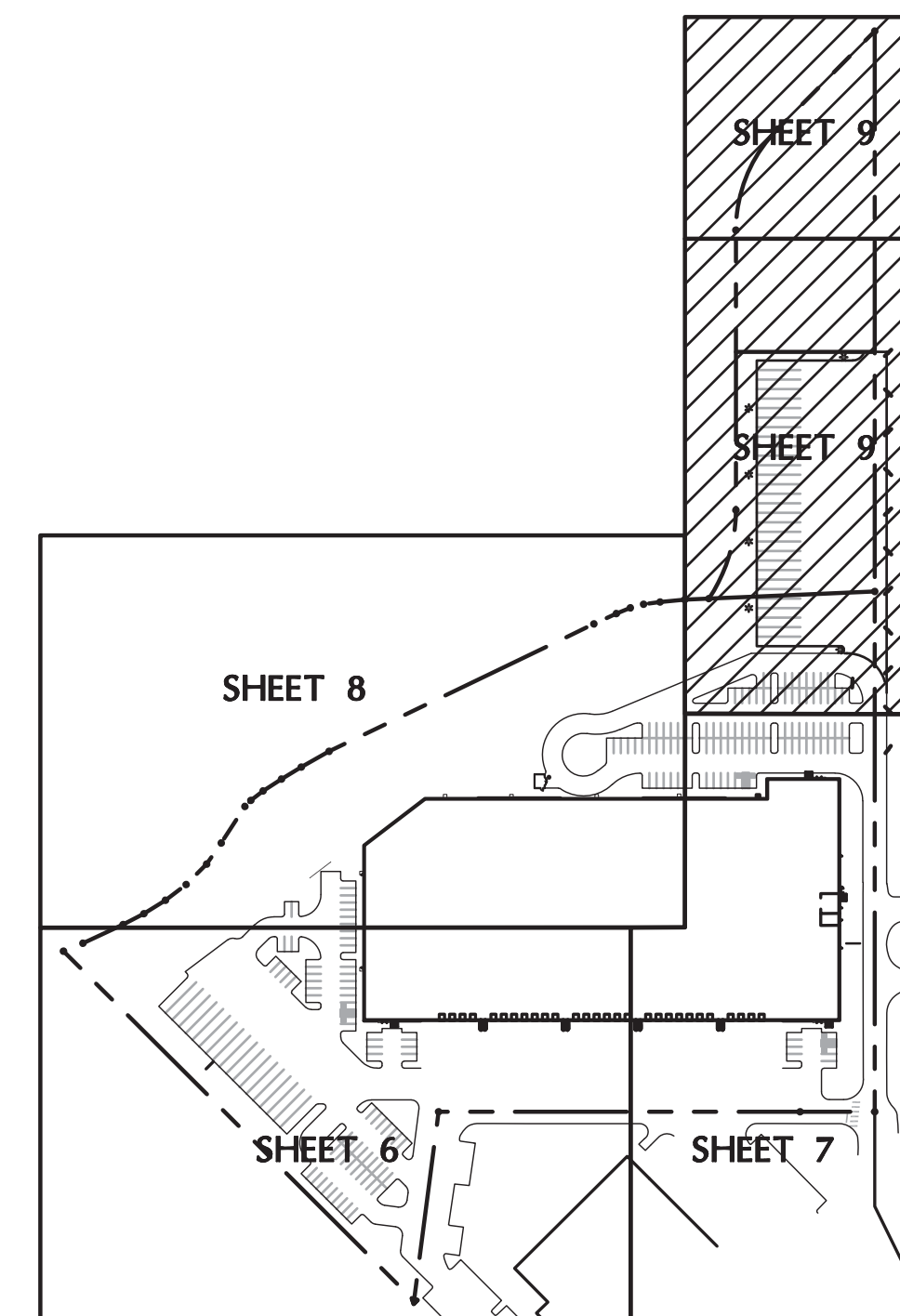

LOCATION MAP

GROUNDCOVER LEGEND:

- IRRIGATED SOD
SR2100 KENTUCKY BLUEGRASS (25%)
NUGLADE (25%)
FREEDOM II (25%)
AWARD (25%)
- IRRIGATED NATIVE SEED MIX
WESTERN WHEATGRASS 'ARRIBA'
THICK SPIKE WHEATGRASS
SIDOATS GRAMA
BLUE GRAMA
LITTLE BLUESTEM
PRAIRIE SANDREED 'GOSHEN'
SAND DROPSEED
- NON-IRRIGATED RESTORATIVE DRY/UPLAND GRASS SEED MIX
BIG BLUEGRASS, SHERMAN
SANDBERG/CANBY BLUEGRASS
ARIZONA FESCUE, REDONDO
SHEEP FESCUE, OVINA
- SPECIFIED 2" ROCK MULCH
(BLDG., RETAINING WALLS & SHRUB BEDS IN PARKING LOTS)

LANDSCAPE LEGEND

- NEW DECIDUOUS SHADE TREE
- NEW DECIDUOUS ORNAMENTAL TREE
- NEW EVERGREEN TREE
- NEW DECIDUOUS SHRUBS
- NEW EVERGREEN SHRUBS
- NEW ORNAMENTAL GRASSES

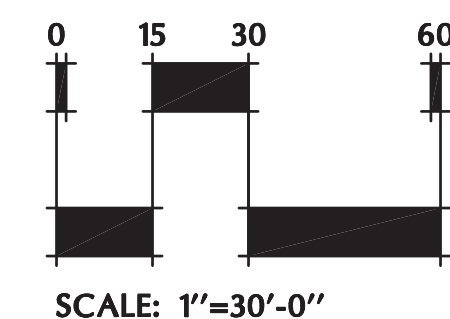
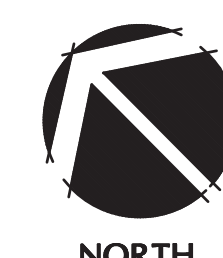

NOT FOR CONSTRUCTION

REFER TO SHEET 5 FOR CITY LANDSCAPE REQUIREMENTS

REFER TO SHEET 7 FOR LANDSCAPE PLANT LIST

REFER TO SHEET 10 FOR LANDSCAPE NOTES & DETAILS

WARE MALCOMB
Leading Design for Commercial Real Estate

architecture
planning
interiors
graphics
civil engineering
1600 champa st.
suite 300
denver, colorado 80202
p 720.468.6266

meuran
designgroup

site design
landscape architecture
site planning
700 colorado boulevard, suite 131
denver, colorado 80206
303.512.0549 www.meuran.com

FOR AND ON BEHALF
OF WARE MALCOMB

**SUMMIT DISTRIBUTION
CENTER AT GATEWAY**
17851 E 40TH AVE
AURORA, COLORADO 80011

DCT
INDUSTRIAL

LANDSCAPE PLAN		REMARKS
DATE	SITE PLAN	
1 07-06-2016	1ST SUBMITTAL	
2 08-25-2016	2ND PLANNING SUBMITTAL	
3 10-27-2016	3RD PLANNING SUBMITTAL	
4 11-16-2016	4TH PLANNING SUBMITTAL	
5 01-18-2017	1ST LAY SET	
6 04-11-2018	2ND LAY SET	
7 06-15-2018	3RD LAY SET	
8 07-19-2018	4TH LAY SET	

PA / PM:	kts
DRAWN BY:	kts
JOB NO.:	18.107

SHEET

9

WARE MALCOMB

Leading Design for Commercial Real Estate

architecture
planning
interiors
graphics
civil engineering

1600 champa st.
suite 330
denver, colorado 80202
p 720.468.6266

meuran

designgroup

site design
landscape architecture
site planning

700 colorado boulevard, suite 131
denver, colorado 80206
303.512.0549 www.meuran.com

FOR AND ON BEHALF
OF WARE MALCOMB

SUMMIT DISTRIBUTION
CENTER AT GATEWAY

17851 E 40TH AVE
AURORA, COLORADO 80011

DCT

INDUSTRIAL

LANDSCAPE DETAILS			REMARKS
1	DATE	07-06-2016	SITE PLAN SUBMITTAL
2	08-25-2016	2ND PLANNING SUBMITTAL	
3	10-27-2016	3RD PLANNING SUBMITTAL	
4	11-16-2016	4TH PLANNING SUBMITTAL	
5	01-18-2017	MTLAR SET	
6	04-11-2018	SITE PLAN AMENDMENT	
7	06-15-2018	SITE PLAN AMEND. 2ND SUBMIT.	
8	07-19-2018	SITE PLAN AMEND. 3RD SUBMIT.	

PA / PM:	kts
DRAWN BY:	kts
JOB NO.:	18.107

SHEET

10

LANDSCAPE NOTES:

- THE TURF AREAS, AS WELL AS THE SHRUB BEDS SHALL BE ROTOTILLED WITH PURE ORGANIC COMPOST MATTER AT A RATE OF 4 CUBIC YARDS PER 1,000 SQUARE FEET. THIS PREPARATION SHALL BE THOROUGHLY INCORPORATED INTO THE TOP 6" OF SOIL.
- ALL SHRUB BEDS AND MULCH AREAS ARE TO BE CONTAINED WITH STEEL EDGER (NOT REQUIRED AT CURB, WALKS OR BUILDING). COLOR TO BE DARK GREEN.
- ALL LANDSCAPED AREAS AND PLANT MATERIAL, EXCEPT FOR NON-IRRIGATED NATIVE, RESTORATIVE, AND DRYLAND GRASS AREAS THAT COMPLY WITH REQUIREMENTS FOUND IN SEC. 146-1429, MUST BE WATERED BY AN AUTOMATIC UNDERGROUND IRRIGATION SYSTEM. IRRIGATION SYSTEM DESIGN, INSTALLATION, OPERATION, AND MAINTENANCE SHALL CONFORM TO REQUIREMENTS FOUND IN THE CITY OF AURORA IRRIGATION ORDINANCE.
- ALL UTILITY EASEMENTS SHALL REMAIN UNOBSTRUCTED AND FULLY ACCESSIBLE ALONG THIER ENTIRE LENGTH FOR MAINTENANCE EQUIPMENT ENTRY.
- THE DEVELOPER, HIS SUCCESSORS AND ASSIGNS, SHALL BE RESPONSIBLE FOR INSTALLATION, MAINTENANCE AND REPLACEMENT OFF ALL LANDSCAPING MATERIALS SHOWN OR INDICATED ON THE APPROVED SITE PLAN OR LANDSCAPE PLAN ON FILE IN THE PLANNING DEPARTMENT. ALL LANDSCAPING WILL BE INSTALLED AS DELINEATED ON THE PLAN, PRIOR TO ISSUANCE OF CERTIFICATE OF OCCUPANCY.
- SITE LIGHTING SHALL CONSIST OF:

BUILDING EXTERIOR – 400 WATT METAL HALIDE, LED, OR FLOURESCENT FULL CUTOFF WALL MOUNTED FIXTURES.
- ALL VEHICULAR DRIVES AND PARKING AREAS TO BE CONSTRUCTED OF ASPHALT, ALL PEDESTRIAN WALKS INSIDE OF STORAGE AREA TO BE CONSTRUCTED OF ASPHALT, ALL PEDESTRIAN SIDEWALKS ADJACENT TO PUBLIC STREETS TO BE CONSTRUCTED OF CONCRETE, AND THE STORAGE AREA TO BE CONSTRUCTED OF RECYCLED ASPHALT.
- LANDSCAPE MATERIALS SHALL NOT BE PLACED OR KEPT NEAR FIRE HYDRANTS, FIRE DEPARTMENT INLET CONNECTIONS OR FIRE PRO-TECTION CONTROL VALVES IN A MANNER THAT WOULD PREVENT SUCH EQUIPMENT OR FIRE HYDRANTS FROM BEING IMMEDIATELY DISCERNABLE. THE FIRE DEPARTMENT SHALL NOT BE DETERRED OR HINDERED FROM GAINING IMMEDIATE ACCESS TO FIRE PROTECTION EQUIPMENT OR HYDRANTS.
- ALL FIRE HYDRANTS WILL BE LOCATED NOT LESS THAN THREE FEET-SIX INCHES (3'-6") AND NOT MORE THAN EIGHT (8) FEET FROM THE BACK OF CURB TO THE CENTER OF THE HYDRANT, UNOBSTRUCTED ON THE STREET SIDE WITH A MINIMUM CLEARANCE ON ALL OTHER SIDES WILL BE FIVE (5) FEET.
- LANDSCAPING MATERIAL SHOWN WITHIN THE SITE PLAN CANNOT ENCROACH INTO ROADWAYS THAT ARE DEDICATED (OR DESIG-NATED) AS FIRE LANE EASEMENTS (OR CORRIDORS).
- THE CONTRACTOR SHALL POTHOLE THE XCEL ENERGY EASEMENT AND LOCATE ALL UTILITIES PRIOR TO TREE INSTALLATION. ALL TREES LOCATED NEAR UTILITIES WITHIN THE EASEMENT SHALL BE MOVED ACCORDINGLY.

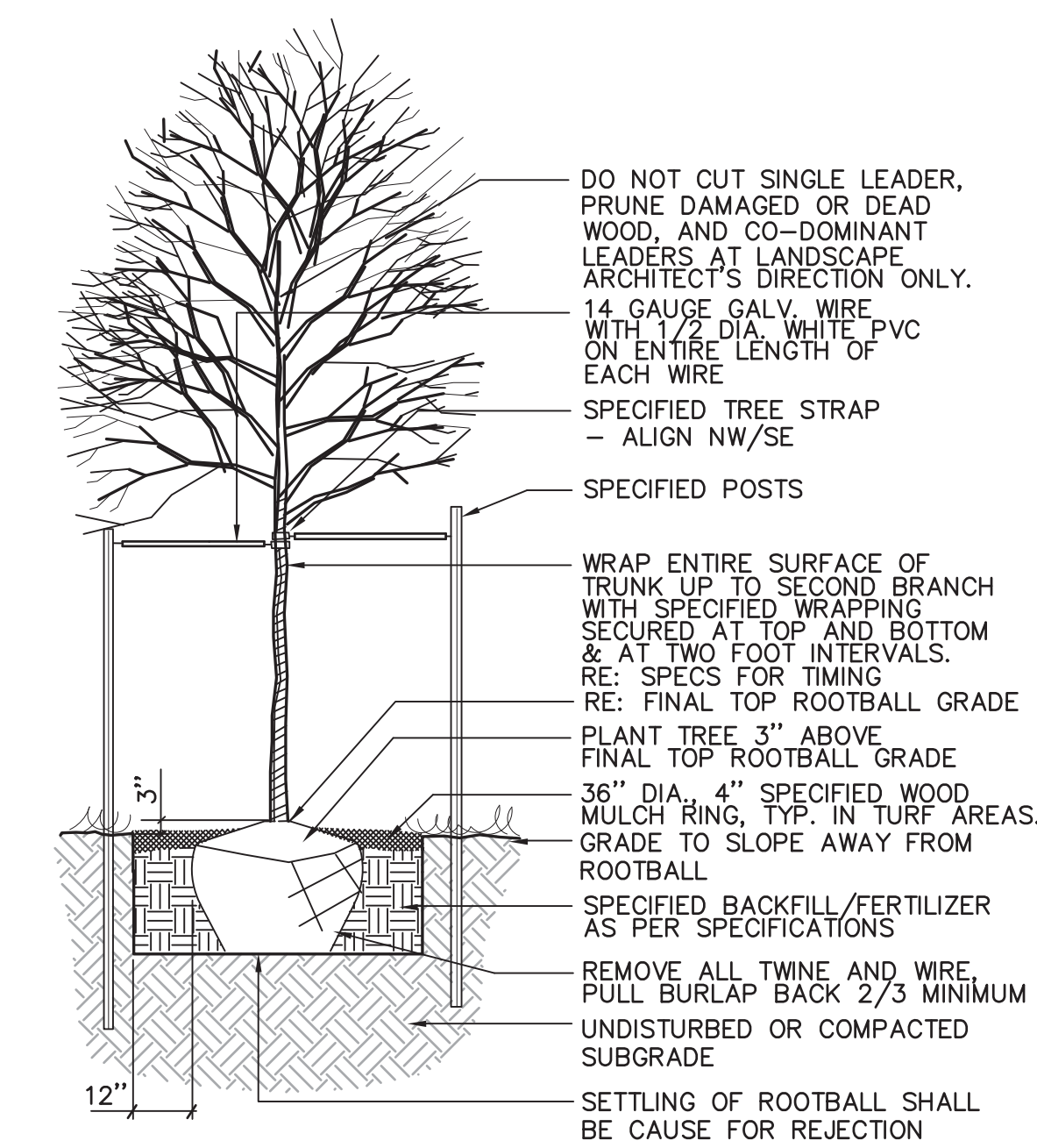

1 DECIDUOUS TREE PLANTING N.T.S.

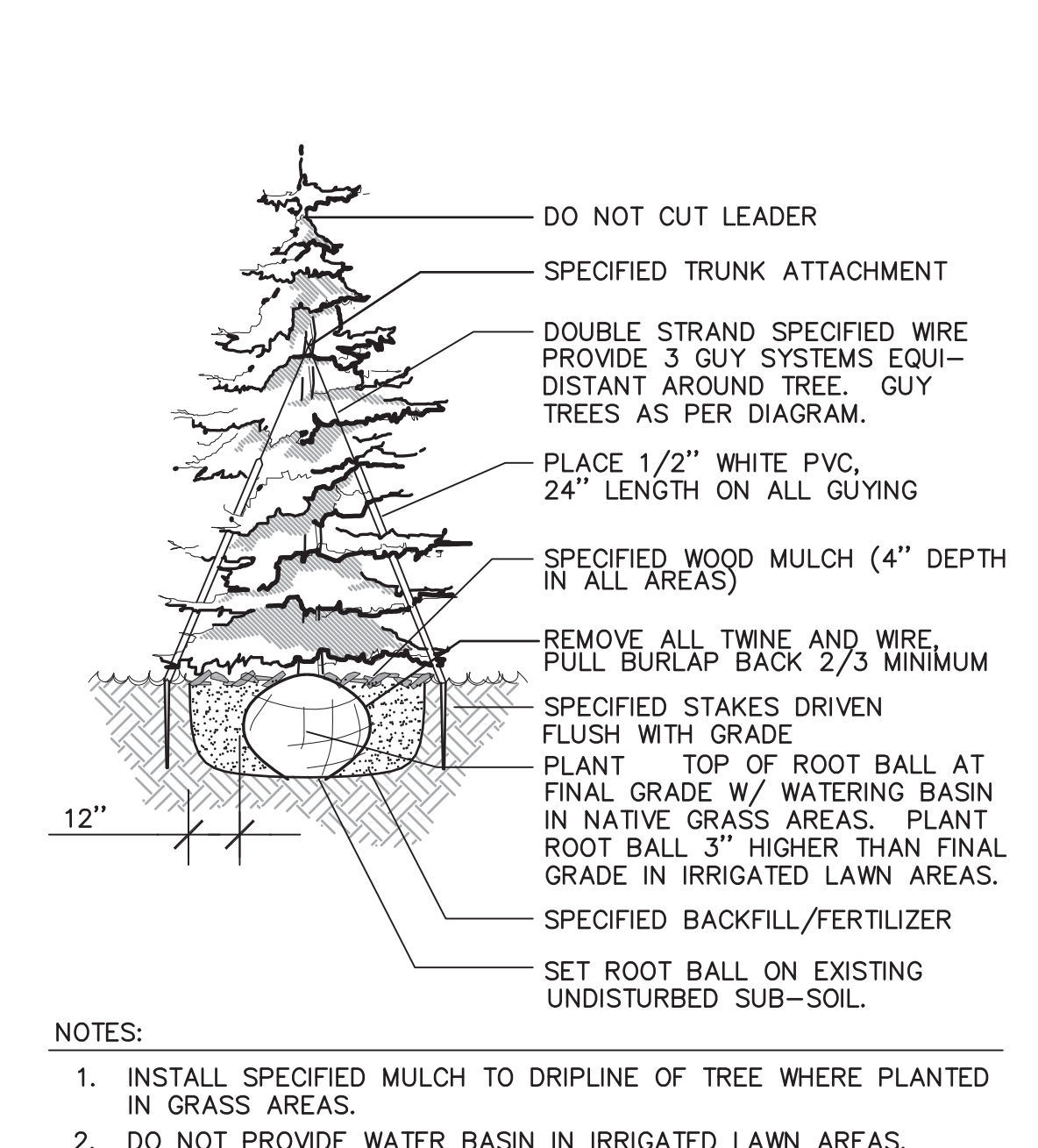

2 EVERGREEN TREE PLANTING N.T.S.

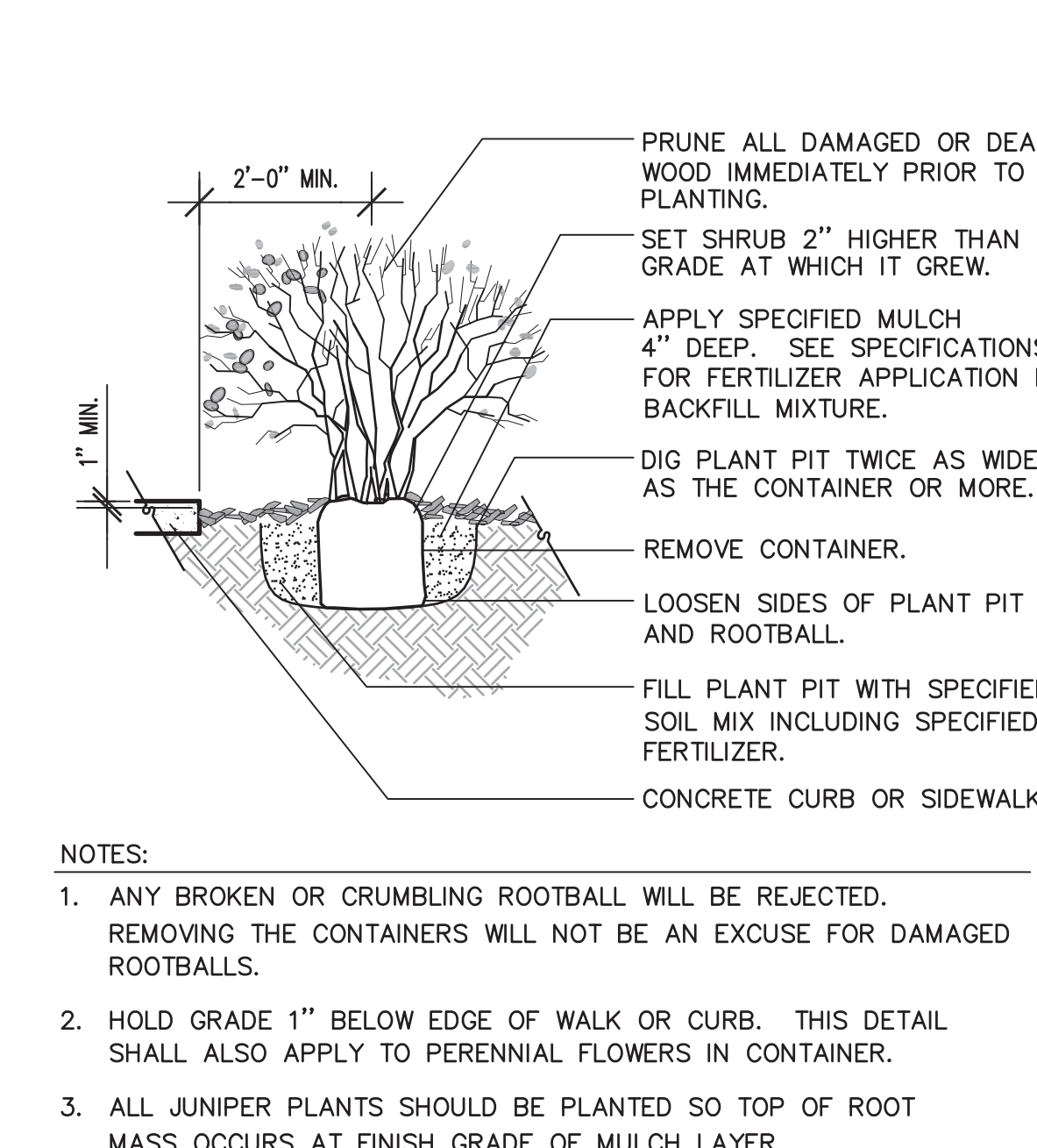

3 SHRUB PLANTING DETAIL N.T.S.

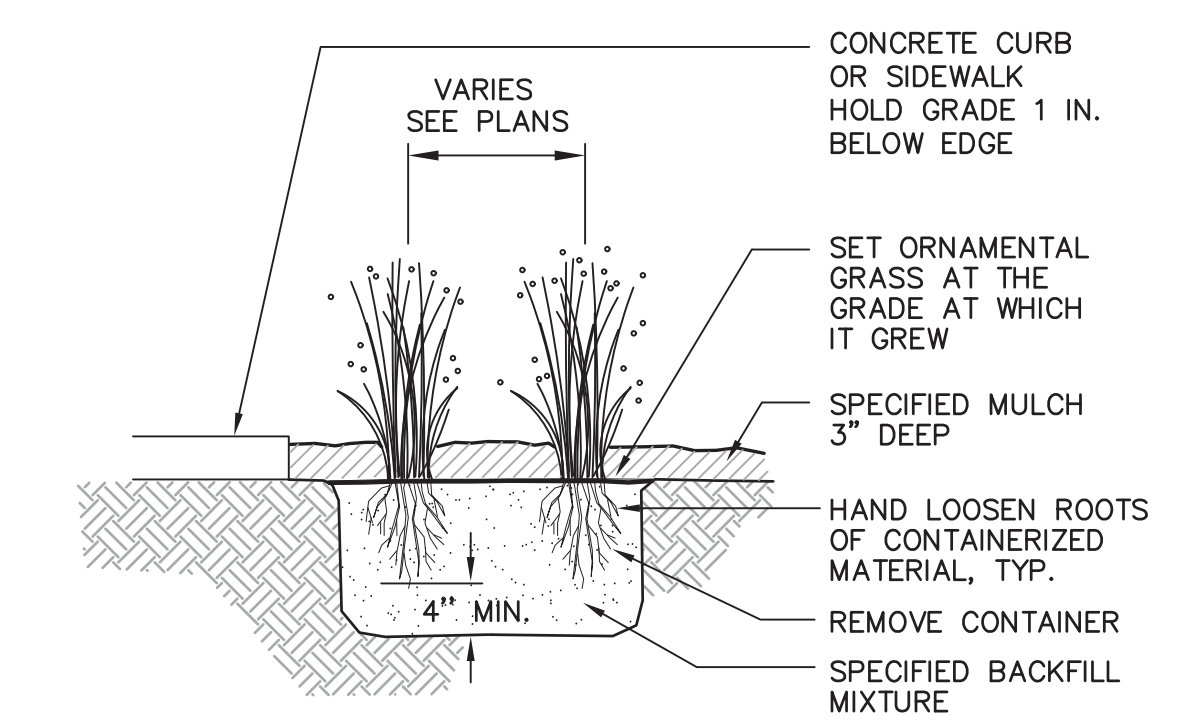

4 ORNAMENTAL GRASS DETAIL N.T.S.

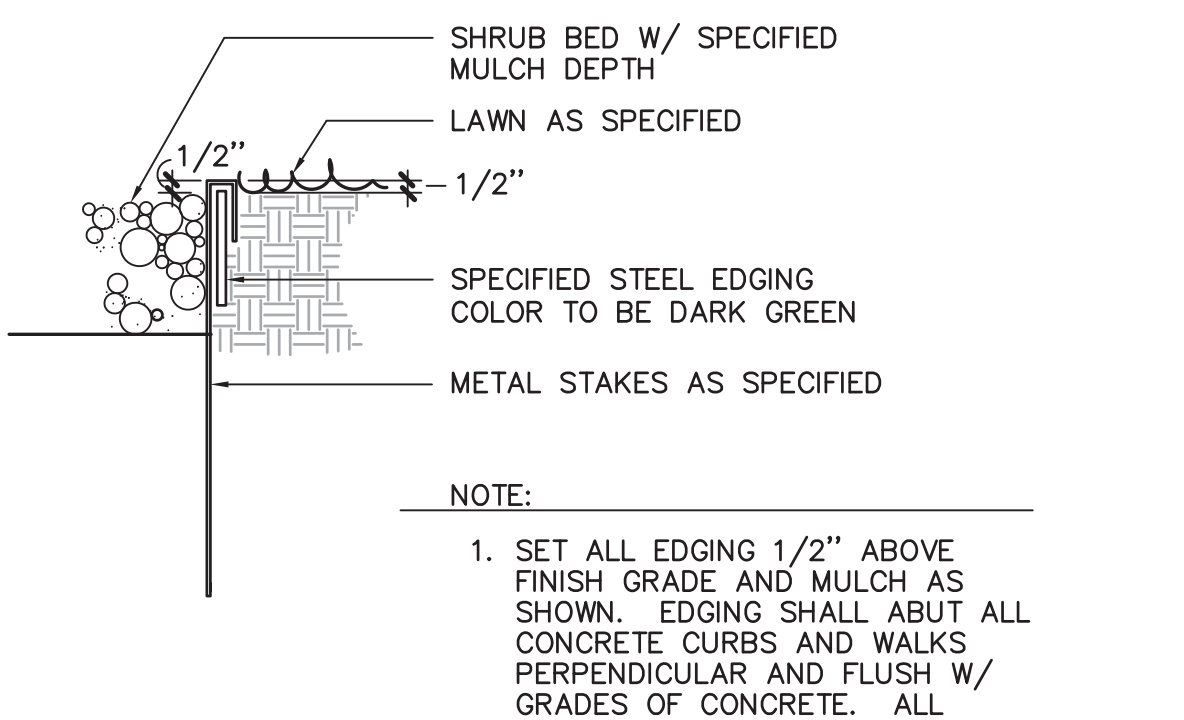

5 STEEL EDGER DETAIL N.T.S.

1 ADDITION OF TRAILER PARKING COURT LANDSCAPE- 6/15/18

NOT FOR CONSTRUCTION

\\wmo-arch.com\WM\DEN\16\0016\00\Architectural\Cad\DD\PLANNING\0016_Sheet 11 of 16 EE.dwg

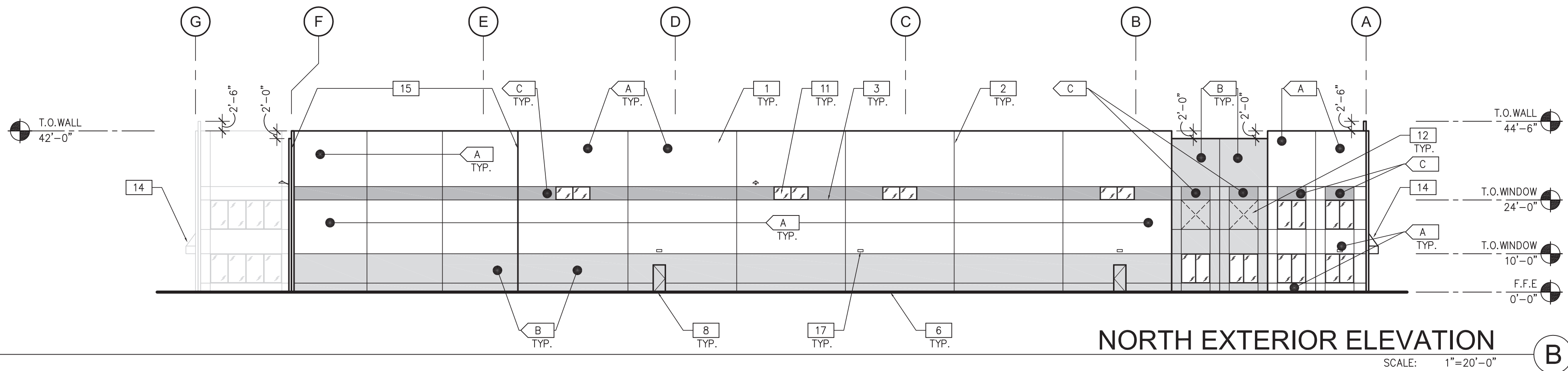
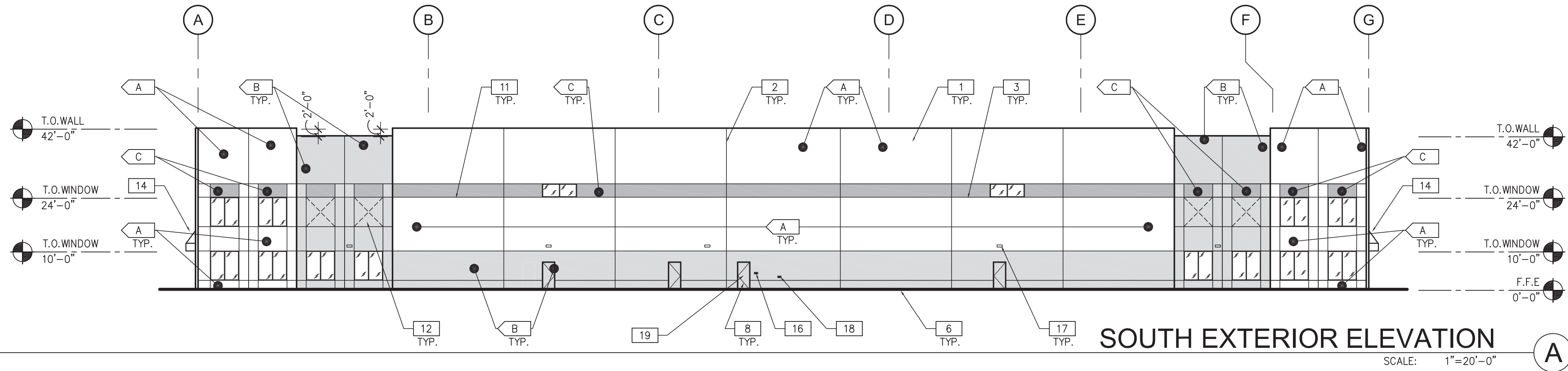

COLOR LEGEND

PROVIDE 6'-0" WIDE PAINT COLOR MOCK-UP FULL HEIGHT OF BUILDING FOR OWNER/ARCHITECT REVIEW.

- A** BASE COLOR: SHERWIN WILLIAMS SW 6385 - DOVER WHITE
B SECONDARY COLOR: SHERWIN WILLIAMS SW 7036 - ACCESSIBLE BEIGE
C ACCENT COLOR: SHERWIN WILLIAMS SW 7501 - THRESHOLD TAUPE

ELEVATION NOTES

SEE SHEET A0.2 FOR GENERAL NOTES

- 1 CONCRETE TILT-UP PANEL, PAINTED.
2 CONCRETE TILT-UP PANEL JOINT.
3 3/4" V-REVEAL.
4 EXTERIOR STEEL STAIRS
5 ALUMINUM STOREFRONT SYSTEM WITH CLEAR ANODIZED FRAME AND 1" THICK LOW-E CLEAR INSULATED GLAZING
6 FINISH GRADE VARIES, SEE CIVIL DRAWINGS.
7 STOREFRONT ENTRY DOOR (PRIMARY FIRE ACCESS)
8 HOLLOW METAL DOOR PAINTED TO MATCH ADJACENT FINISH

ELEVATION NOTES (CON'T.)

- 9 9'x10' DOCK HIGH OVERHEAD DOOR PAINTED TO MATCH ADJACENT FINISH
10 13'x14' OVERHEAD DOOR PAINTED TO MATCH ADJACENT FINISH
11 CLERESTORY WINDOWS
12 KNOCK OUT PANELS
13 BUILDING ADDRESS (24" HIGH CHARACTERS)
14 CLOSED STEEL CANOPY WITH ANGLED SUPPORT BRACKETS
15 ANGLED ELEVATION (THIS SECTION)
16 KNOX BOX MOUNTED 4-6 FEET ABOVE FINISHED GRADE
17 WALL MOUNTED BUILDING LIGHT. SEE ELEC. DRAWINGS FOR MORE DETAILS.
18 FIRE DEPARTMENT CONNECTION, WITH APPROVED KNOX PLUGS
19 FIRE RISER ROOM WITH PERMANENTLY AFFIXED "FIRE RISER ROOM" SIGN ON THE EXTERIOR DOOR

ELEVATIONS

DATE	REMARKS
1 07-06-2016	SITE PLAN SUBMITTAL
2 08-25-2016	2ND PLANNING SUBMITTAL
3 10-27-2016	3RD PLANNING SUBMITTAL
4 11-18-2016	4TH PLANNING SUBMITTAL

PA / PM:	RJK
DRAWN BY:	JA
JOB NO.:	DEN16-0016-00

SHEET

11

WARE MALCOMB
Leading Design for Commercial Real Estate

architecture
planning
interiors
graphics
civil engineering

1600 Champa St.
Suite 350
Denver, Colorado 80202
P 720.488.2626

**SUMMIT DISTRIBUTION
CENTER AT GATEWAY**

17851 E 40TH AVE
AURORA, COLORADO 80011



THESE DRAWINGS AND SPECIFICATIONS ARE THE PROPERTY AND COPYRIGHT OF WARE MALCOMB AND SHALL NOT BE USED ON ANY OTHER WORK EXCEPT BY AGREEMENT WITH WARE MALCOMB. WRITTEN DIMENSIONS SHALL TAKE PRECEDENCE OVER SCALED DIMENSIONS AND SHALL BE VERIFIED ON THE JOB SITE. ANY DISCREPANCY SHALL BE BROUGHT TO THE NOTICE OF WARE MALCOMB PRIOR TO THE COMMENCEMENT OF ANY WORK.

\\wma-arch.com\WMA\DEN\16\0016\00\Architectural\Cad\DD\PLANNING\0016_Sheet 12 of 16 EE.dwg

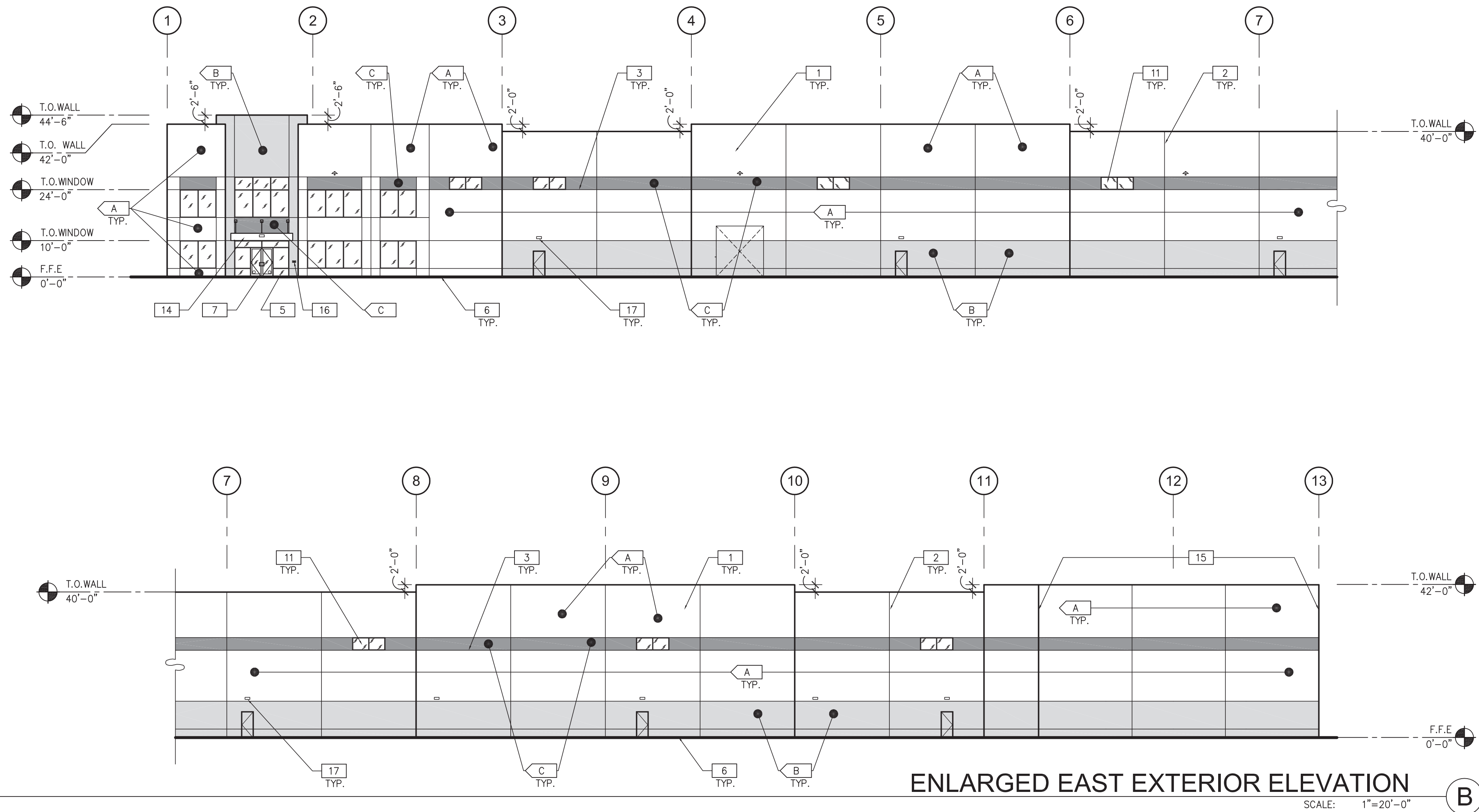
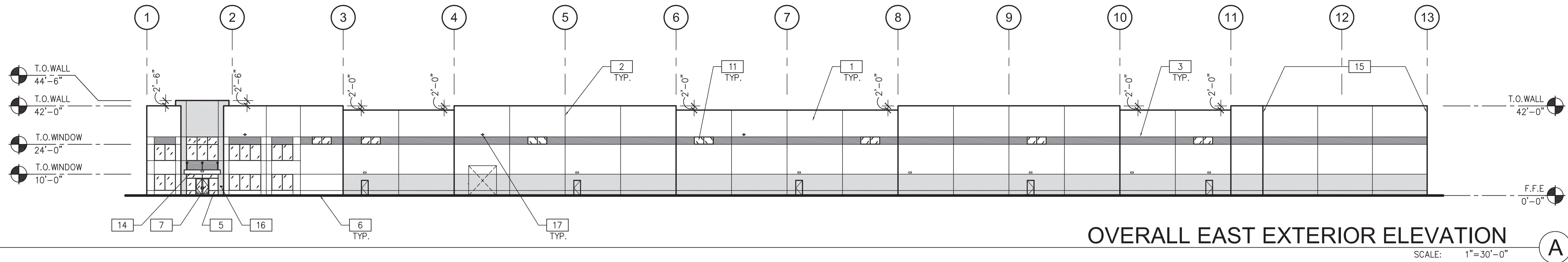

COLOR LEGEND

PROVIDE 6'-0" WIDE PAINT COLOR MOCK-UP FULL HEIGHT OF BUILDING FOR OWNER/ARCHITECT REVIEW.

- A** BASE COLOR: SHERWIN WILLIAMS SW 6385 - DOVER WHITE
- B** SECONDARY COLOR: SHERWIN WILLIAMS SW 7036 - ACCESSIBLE BEIGE
- C** ACCENT COLOR: SHERWIN WILLIAMS SW 7501 - THRESHOLD TAUPE

ELEVATION NOTES

SEE SHEET A0.2 FOR GENERAL NOTES

- 1** CONCRETE TILT-UP PANEL, PAINTED.
- 2** CONCRETE TILT-UP PANEL JOINT.
- 3** 3/4" V-REVEAL.
- 4** EXTERIOR STEEL STAIRS
- 5** ALUMINUM STOREFRONT SYSTEM WITH CLEAR ANODIZED FRAME AND 1" THICK LOW-E CLEAR INSULATED GLAZING
- 6** FINISH GRADE VARIES, SEE CIVIL DRAWINGS.
- 7** STOREFRONT ENTRY DOOR (PRIMARY FIRE ACCESS)
- 8** HOLLOW METAL DOOR PAINTED TO MATCH ADJACENT FINISH

ELEVATION NOTES (CON'T.)

- 9** 9'x10' DOCK HIGH OVERHEAD DOOR PAINTED TO MATCH ADJACENT FINISH
- 10** 13'x14' OVERHEAD DOOR PAINTED TO MATCH ADJACENT FINISH
- 11** CLERESTORY WINDOWS
- 12** KNOCK OUT PANELS
- 13** BUILDING ADDRESS (24" HIGH CHARACTERS)
- 14** CLOSED STEEL CANOPY WITH ANGLED SUPPORT BRACKETS
- 15** ANGLED ELEVATION (THIS SECTION)
- 16** KNOX BOX MOUNTED 4-6 FEET ABOVE FINISHED GRADE
- 17** WALL MOUNTED BUILDING LIGHT. SEE ELEC. DRAWINGS FOR MORE DETAILS.
- 18** FIRE DEPARTMENT CONNECTION, WITH APPROVED KNOX PLUGS

ELEVATIONS

DATE	REMARKS
1 07-06-2016	SITE PLAN SUBMITTAL
2 08-25-2016	2ND PLANNING SUBMITTAL
3 10-27-2016	3RD PLANNING SUBMITTAL
4 11-18-2016	4TH PLANNING SUBMITTAL

PA / PM:	RJK
DRAWN BY:	JA
JOB NO.:	DEN16-0016-00

SHEET

12

SUMMIT DISTRIBUTION
CENTER AT GATEWAY
17851 E 40TH AVE
AURORA, COLORADO 80011



architecture
planning
interiors
graphics
civil engineering
1600 champa st.
suite 350
denver, colorado 80202
p 720.488.2626

WARE MALCOMB
Leading Design for Commercial Real Estate

\\wma-arch.com\WMA\DEN\16\2016\00\Architectural\Cad\DD\PLANNING\2016_Sheet 13 of 16 EE.dwg

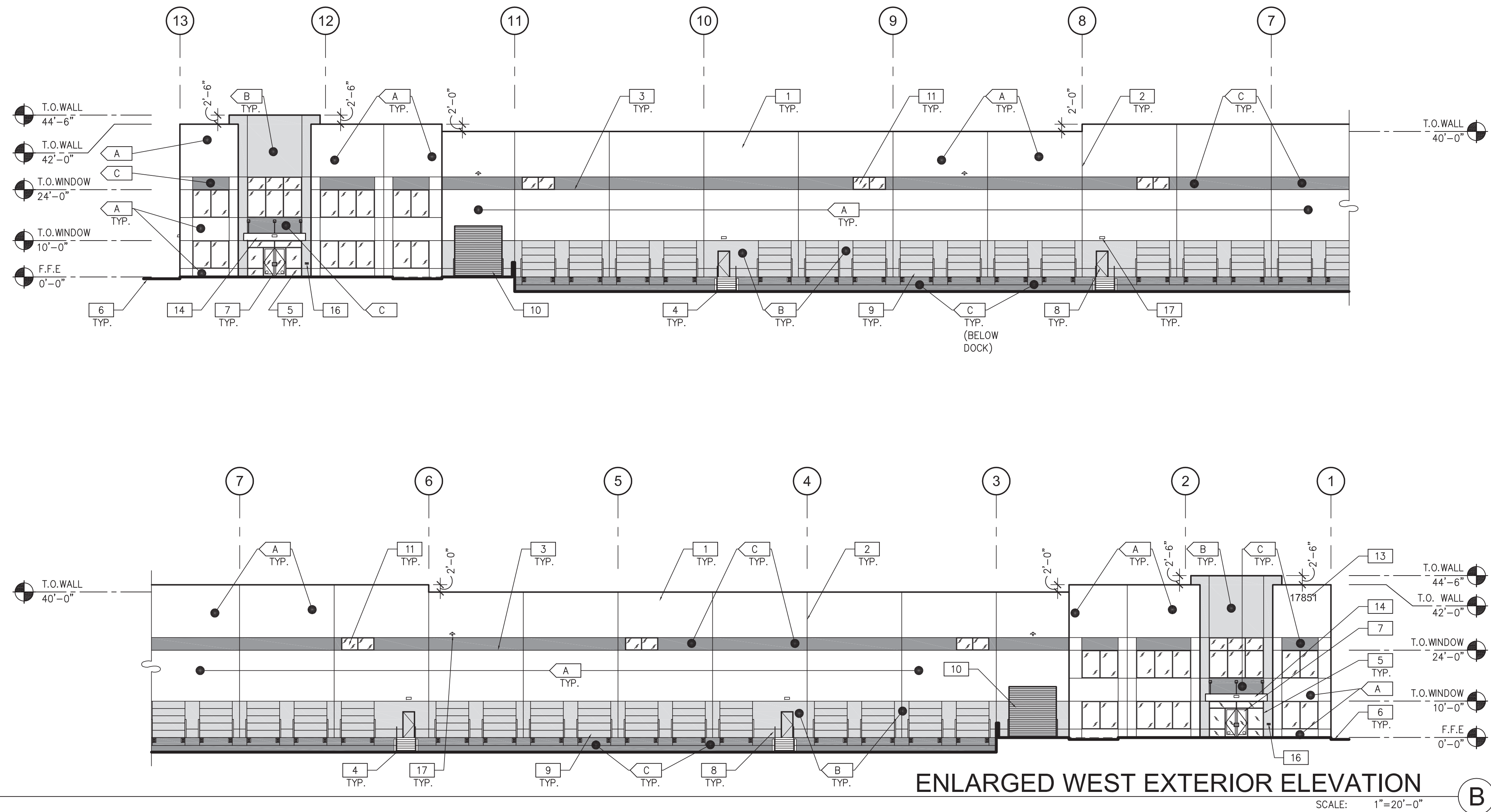
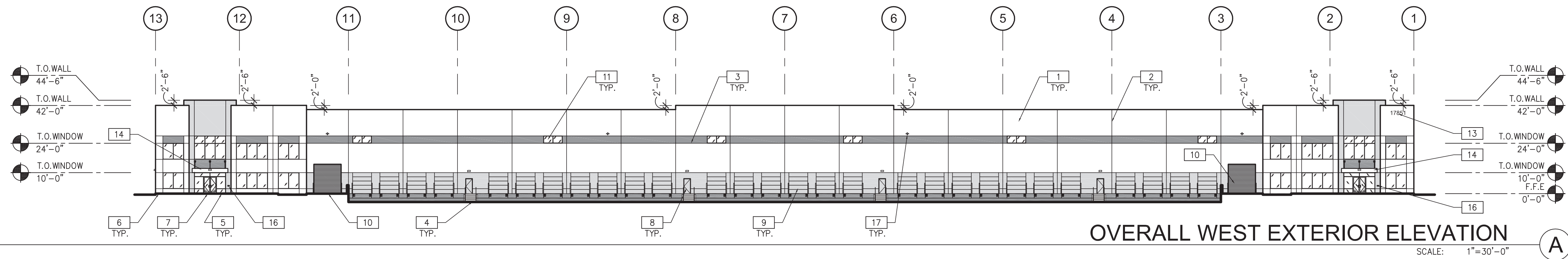

COLOR LEGEND

PROVIDE 6'-0" WIDE PAINT COLOR MOCK-UP FULL HEIGHT OF BUILDING FOR OWNER/ARCHITECT REVIEW.

- A BASE COLOR: SHERWIN WILLIAMS SW 6385 - DOVER WHITE
- B SECONDARY COLOR: SHERWIN WILLIAMS SW 7036 - ACCESSIBLE BEIGE
- C ACCENT COLOR: SHERWIN WILLIAMS SW 7501 - THRESHOLD TAUPE

ELEVATION NOTES

SEE SHEET A0.2 FOR GENERAL NOTES

- 1 CONCRETE TILT-UP PANEL, PAINTED.
- 2 CONCRETE TILT-UP PANEL JOINT.
- 3 3/4" V-REVEAL.
- 4 EXTERIOR STEEL STAIRS
- 5 ALUMINUM STOREFRONT SYSTEM WITH CLEAR ANODIZED FRAME AND 1" THICK LOW-E CLEAR INSULATED GLAZING
- 6 FINISH GRADE VARIES, SEE CIVIL DRAWINGS.
- 7 STOREFRONT ENTRY DOOR (PRIMARY FIRE ACCESS)
- 8 HOLLOW METAL DOOR PAINTED TO MATCH ADJACENT FINISH

ELEVATION NOTES (CON'T.)

- 9 9'x10' DOCK HIGH OVERHEAD DOOR PAINTED TO MATCH ADJACENT FINISH
- 10 13'x14' OVERHEAD DOOR PAINTED TO MATCH ADJACENT FINISH
- 11 CLERESTORY WINDOWS
- 12 KNOCK OUT PANELS
- 13 BUILDING ADDRESS (24" HIGH CHARACTERS)
- 14 CLOSED STEEL CANOPY WITH ANGLED SUPPORT BRACKETS
- 15 ANGLED ELEVATION (THIS SECTION)
- 16 KNOX BOX MOUNTED 4-6 FEET ABOVE FINISHED GRADE
- 17 WALL MOUNTED BUILDING LIGHT. SEE ELEC. DRAWINGS FOR MORE DETAILS.
- 18 FIRE DEPARTMENT CONNECTION, WITH APPROVED KNOX PLUGS

WARE MALCOMB
Leading Design for Commercial Real Estate

architecture
planning
interiors
graphics
civil engineering
1600 champa st.
suite 350
denver, colorado 80202
p 720.488.2626

**SUMMIT DISTRIBUTION
CENTER AT GATEWAY**
17851 E 40TH AVE
AURORA, COLORADO 80011



ELEVATIONS

DATE	REMARKS
1 07-06-2016	SITE PLAN SUBMITTAL
2 08-25-2016	2ND PLANNING SUBMITTAL
3 10-27-2016	3RD PLANNING SUBMITTAL
4 11-18-2016	4TH PLANNING SUBMITTAL

PA / PM:	RJK
DRAWN BY:	JA
JOB NO.:	DEN16-0016-00

SHEET

13

THESE DRAWINGS AND SPECIFICATIONS ARE THE PROPERTY AND COPYRIGHT OF WARE MALCOMB AND SHALL NOT BE USED ON ANY OTHER WORK EXCEPT BY AGREEMENT WITH WARE MALCOMB. WRITTEN DIMENSIONS SHALL TAKE PRECEDENCE OVER SCALED DIMENSIONS AND SHALL BE VERIFIED ON THE JOB SITE. ANY DISCREPANCY SHALL BE BROUGHT TO THE NOTICE OF WARE MALCOMB PRIOR TO THE COMMENCEMENT OF ANY WORK.

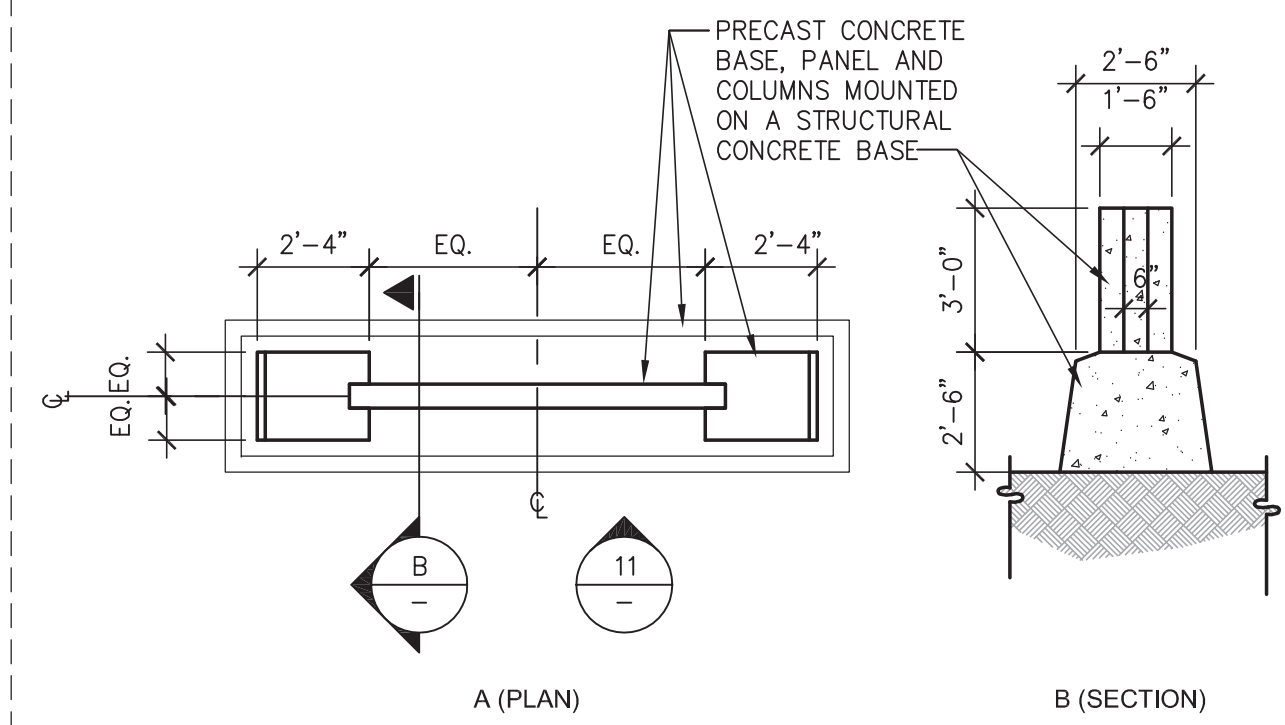

MONUMENT SIGN-PLAN & SECT. 12
SCALE: 1/4"=1'-0" MONUMENT SIGN PLAN-SECT

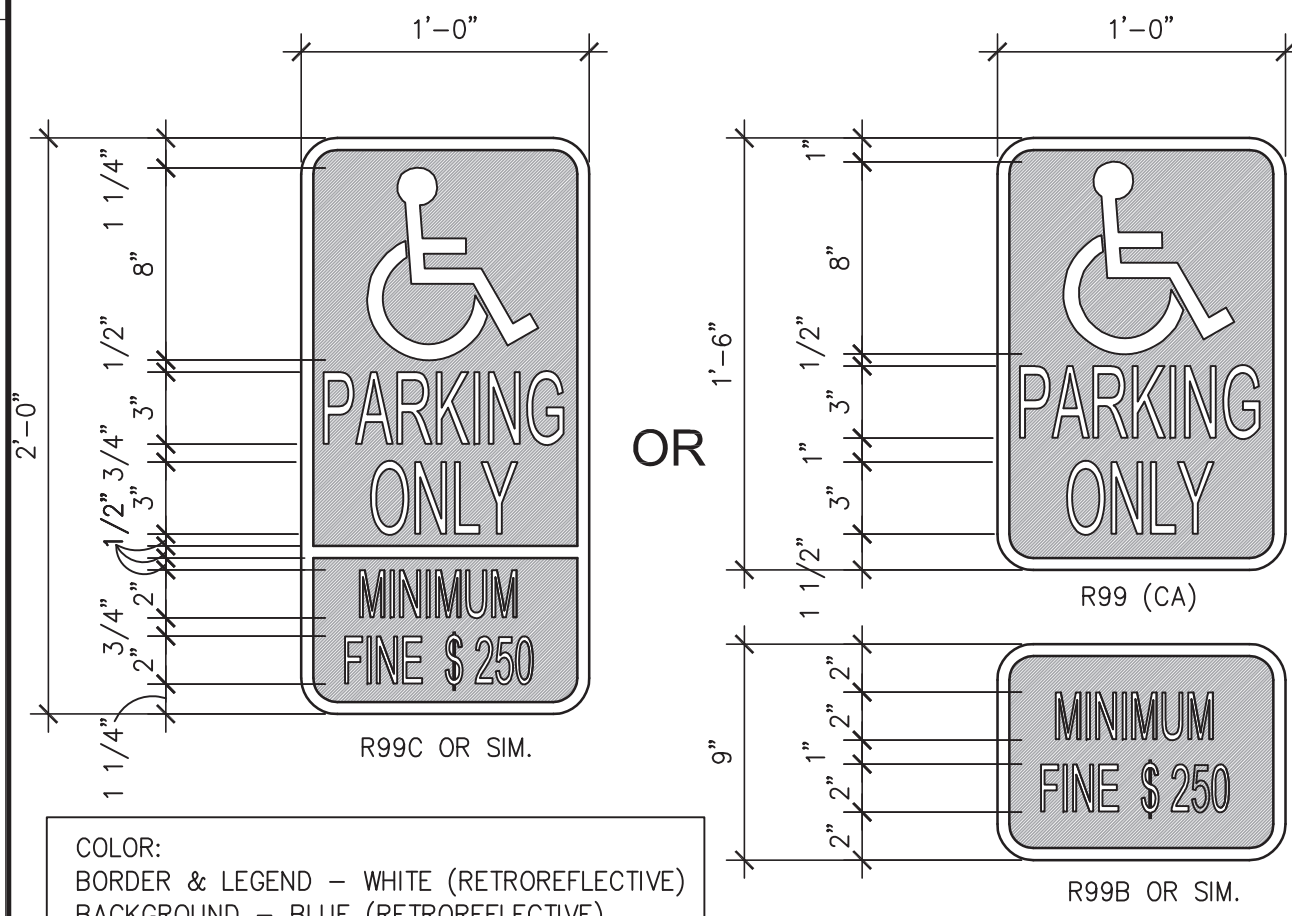

ACCESSIBLE SIGNS 7
SCALE: 1-1/2"=1'-0" EACSI-Parking_iden-00

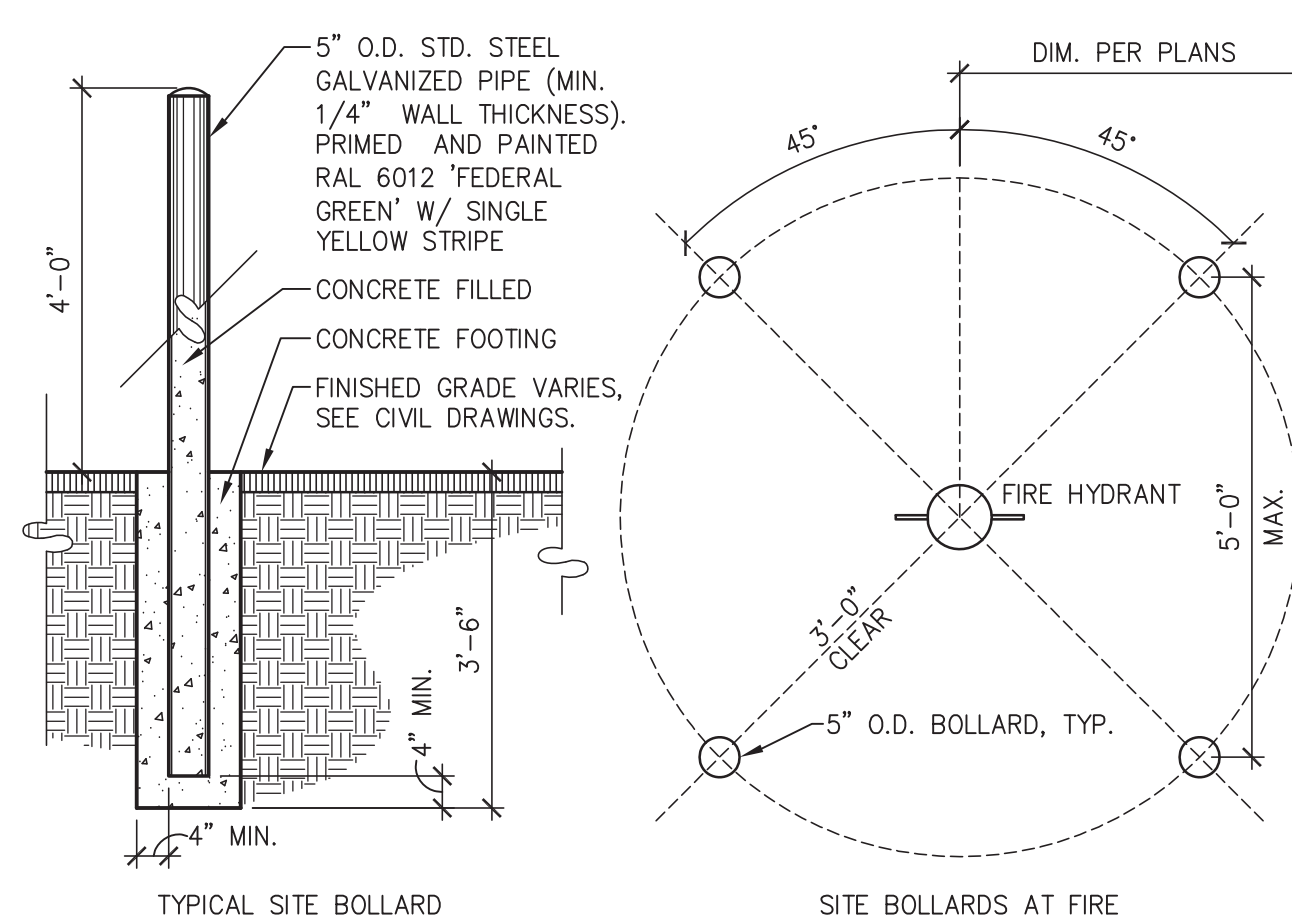

BOLLARD 3
SCALE: 1/2" = 1'-0" ESIMI-Bollard-01

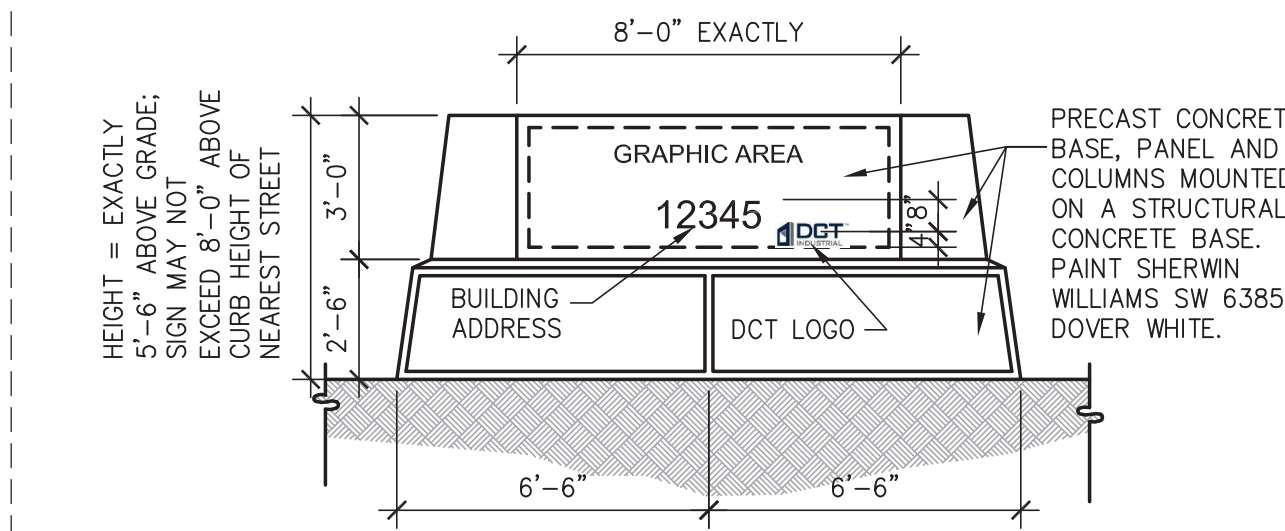

MONUMENT SIGN-FRONT ELEV. 11
SCALE: 1/4"=1'-0" MONUMENT SIGN FRONT ELEV

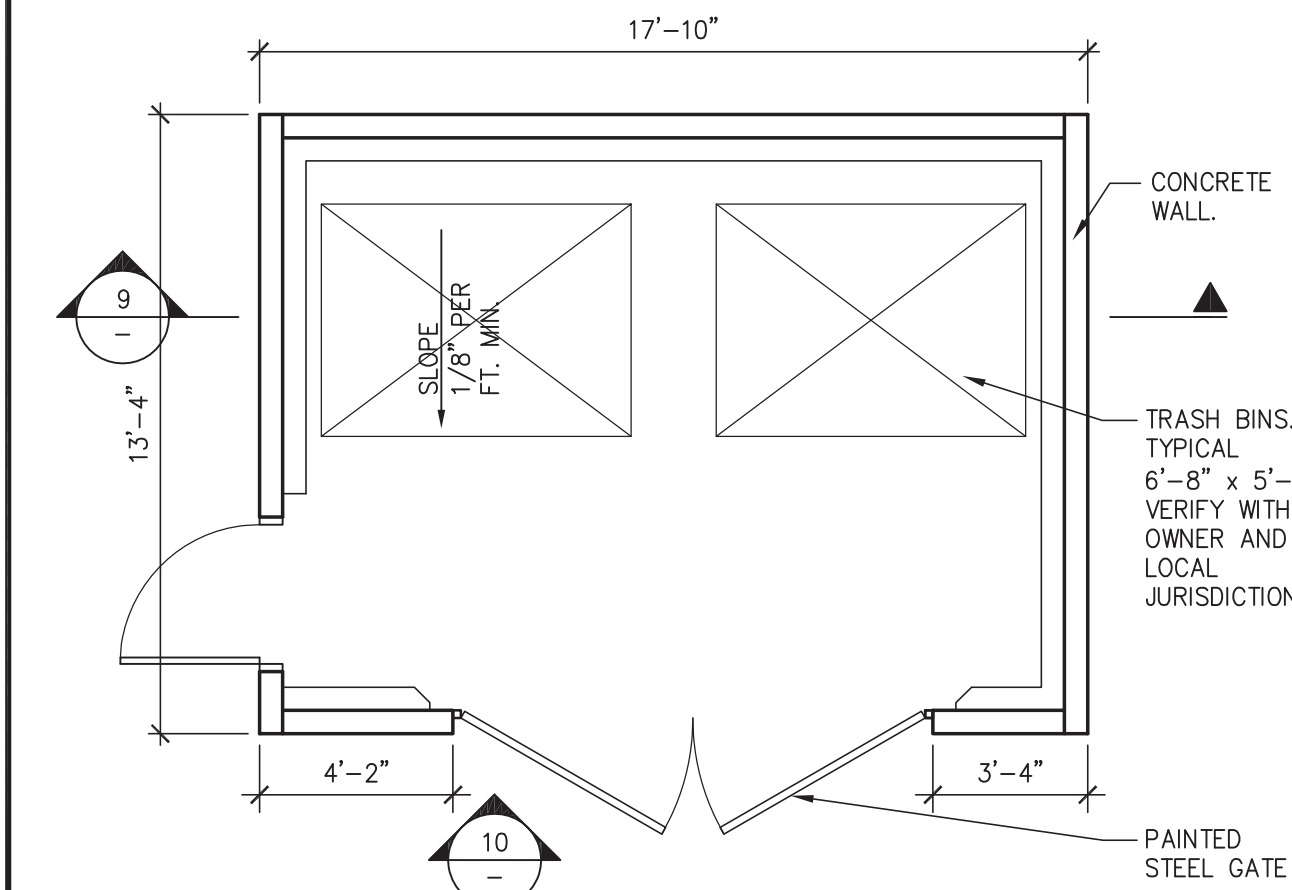

TRASH ENCLOSURE PLAN 8
SCALE: 1/4" = 1'-0" ESITE-Trash_enclosure_plan-01

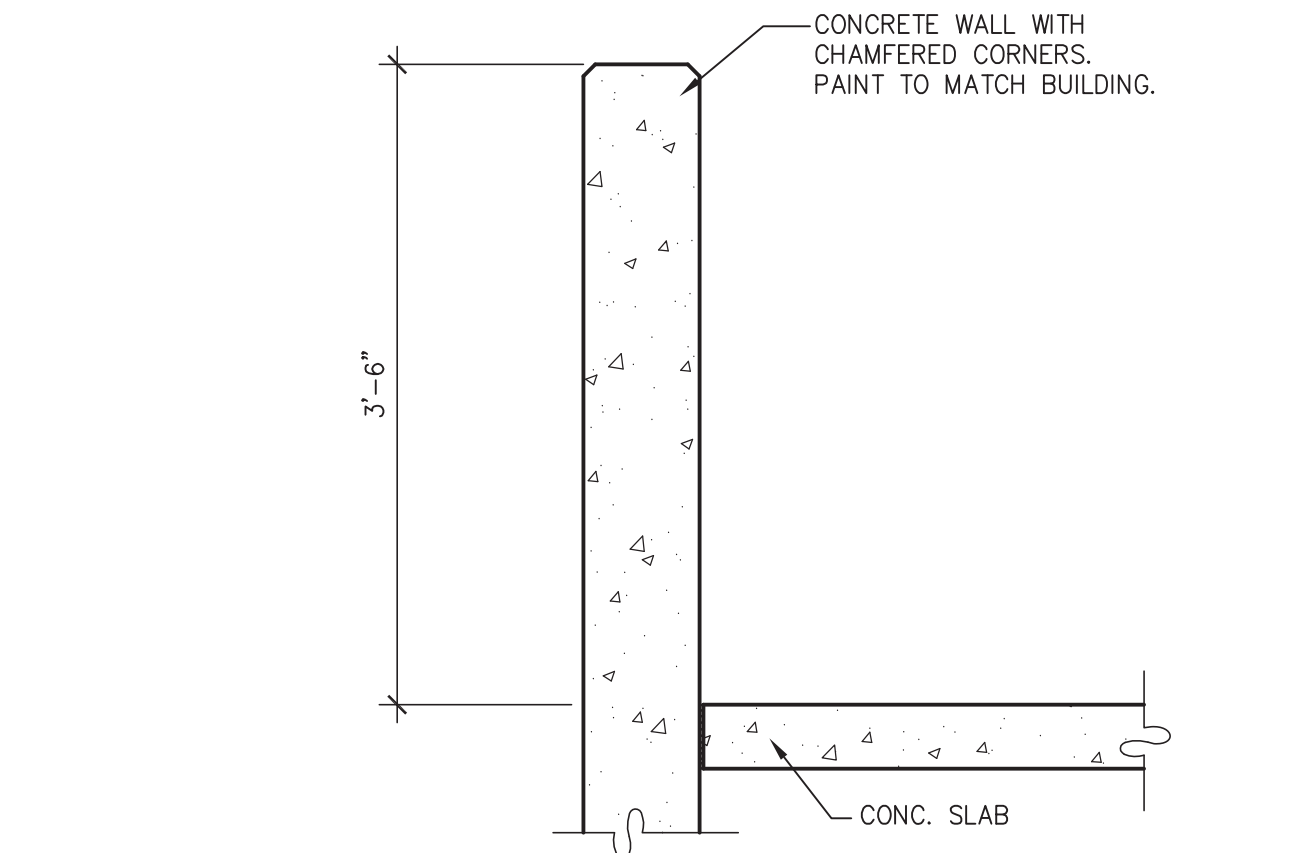

GUARDRAIL AT DRIVE-IN RAMP 4
SCALE: 1"=1'-0" GUARDRAIL-RAMP

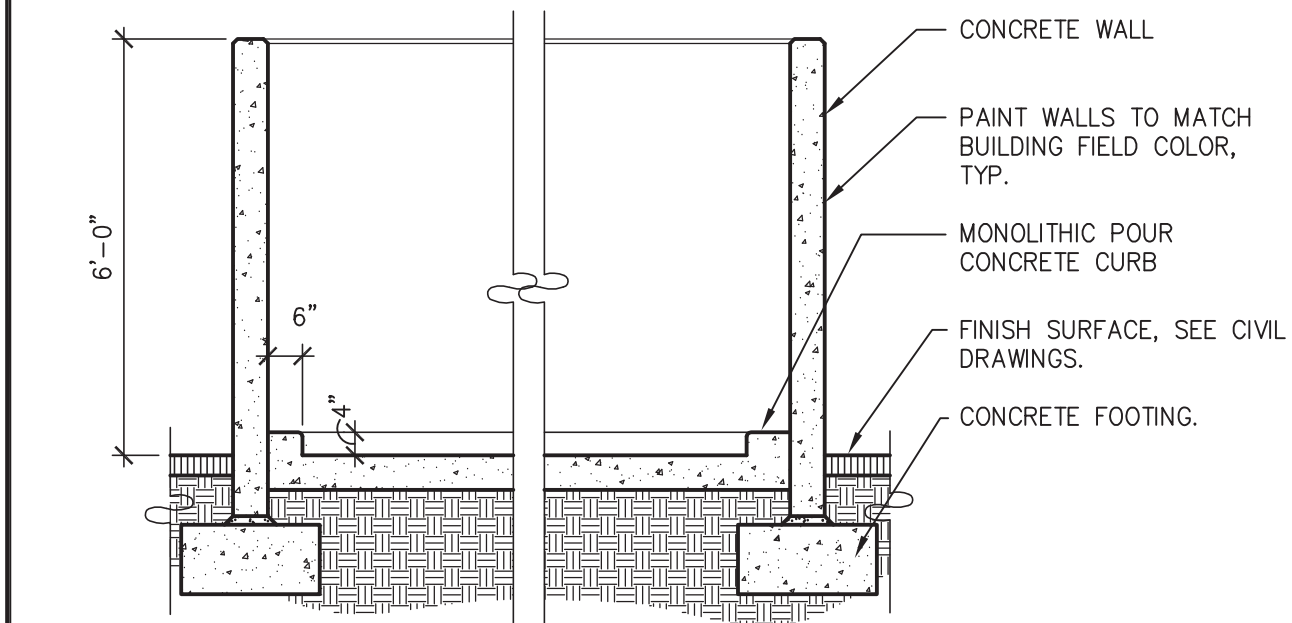

TRASH ENCLOSURE SECTION 9
SCALE: 3/8" = 1'-0" ESITE-Trash_enclosure_sect-01

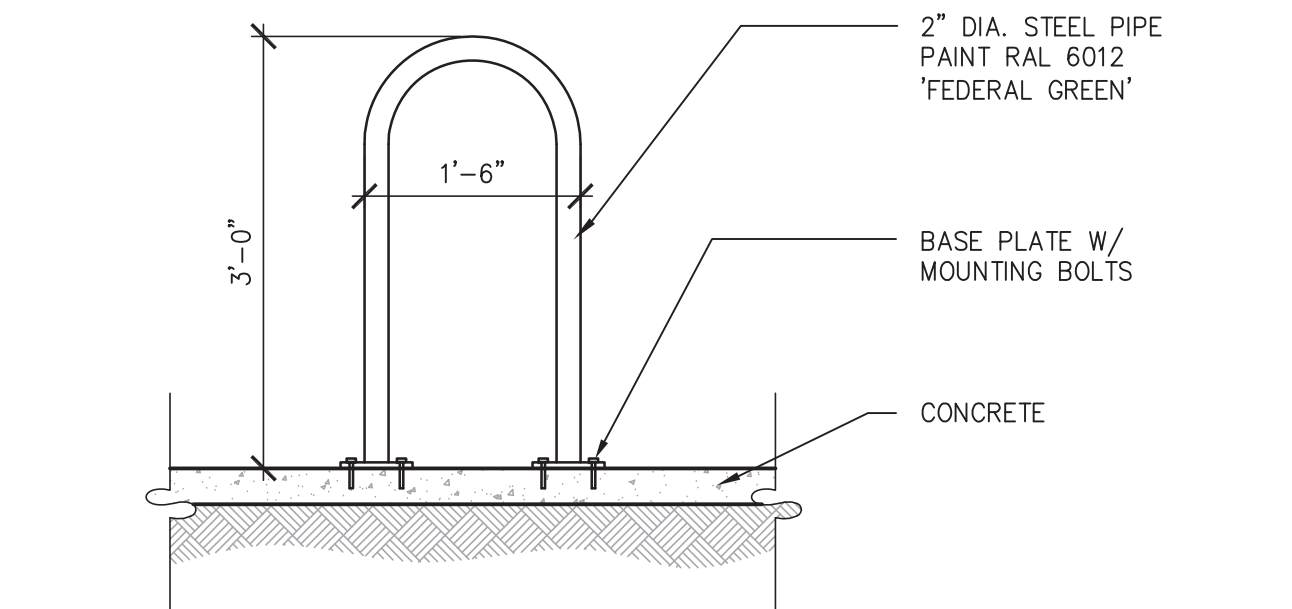

BIKE RACK 5
SCALE: 3/4"=1'-0"

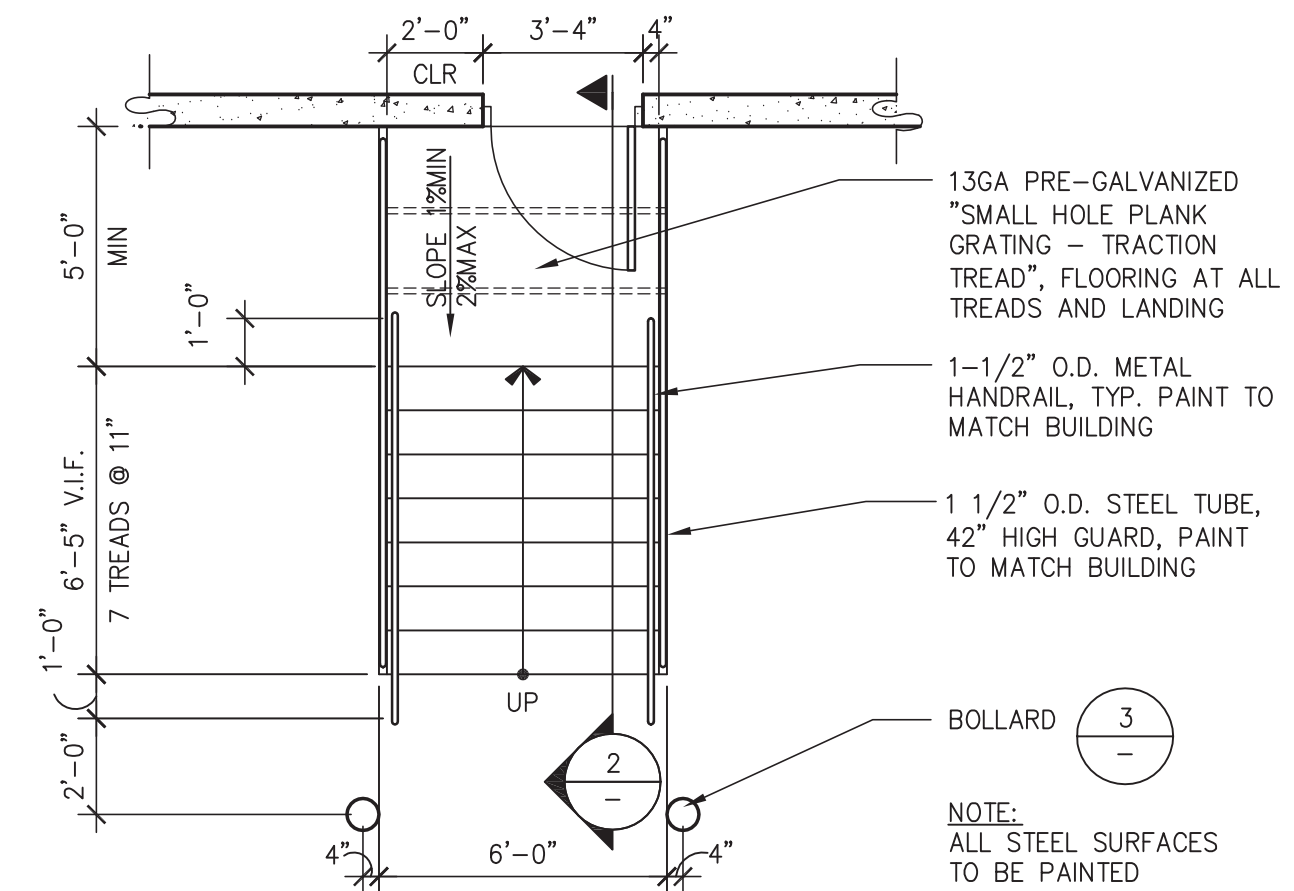

EXTERIOR STEEL STAIR PLAN 1
SCALE: 1/4"=1'-0" ESTSE-Stair_plan-05

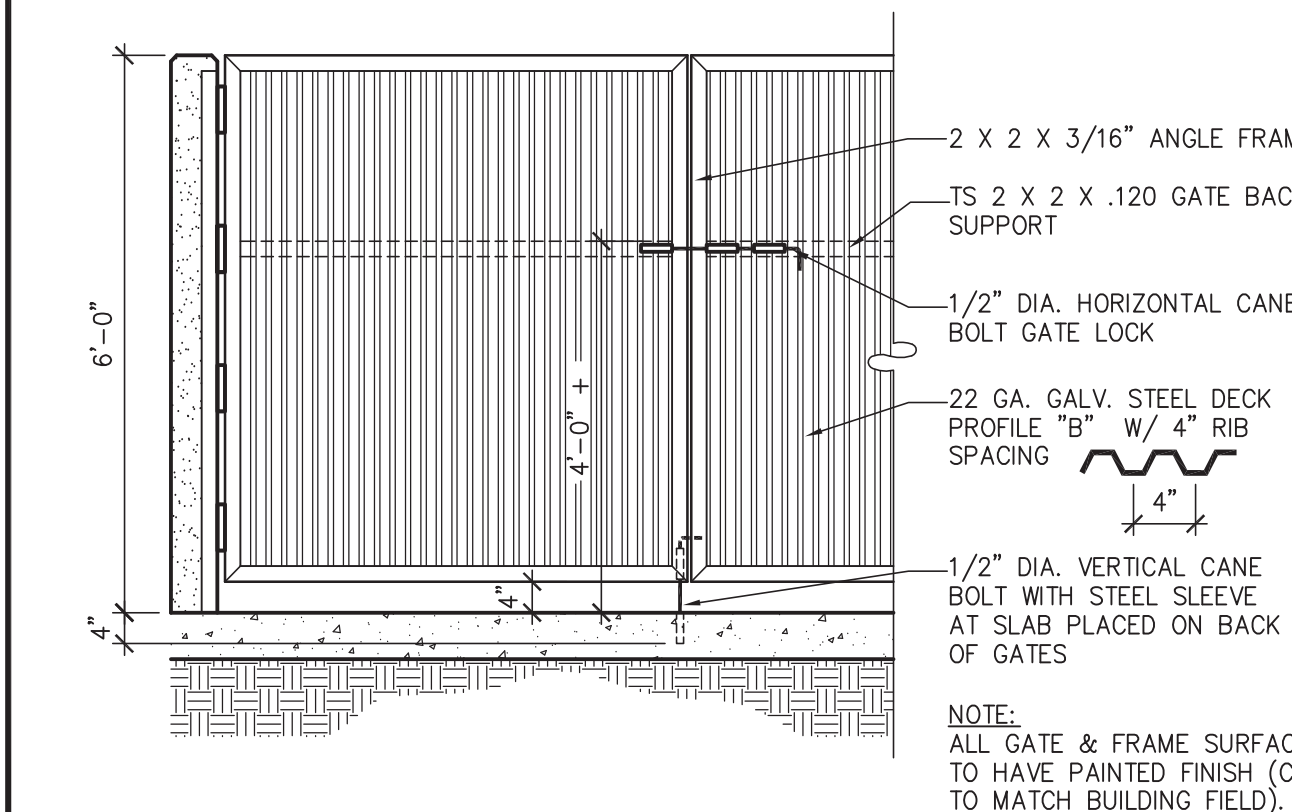

TRASH ENCLOSURE GATE 10
SCALE: 1/2" = 1'-0" ESITE-Trash_enclosure_gate-02

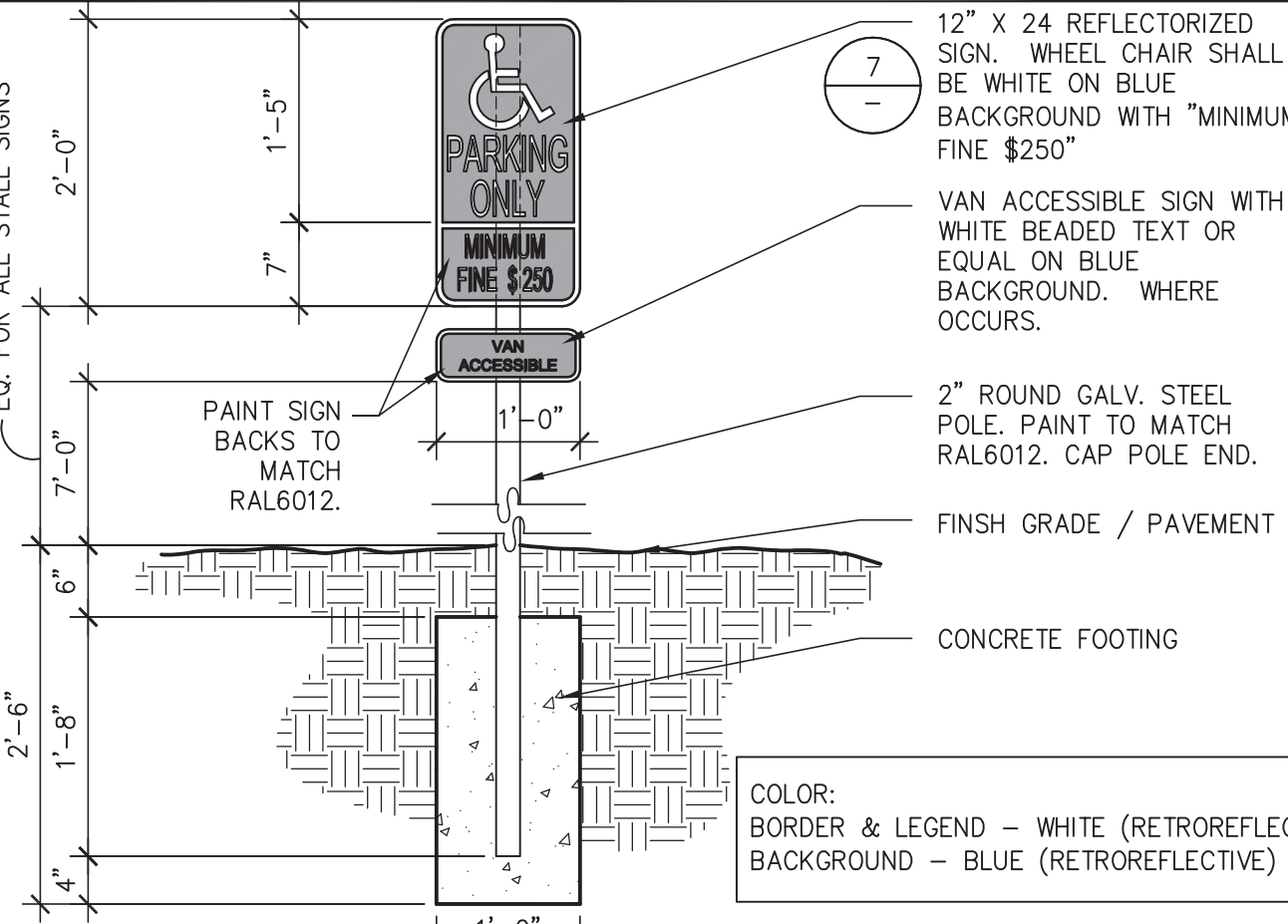

ACCESSIBLE SIGNAGE 6
SCALE: 3/4"=1'-0" EACSI-Parking_iden_van-00

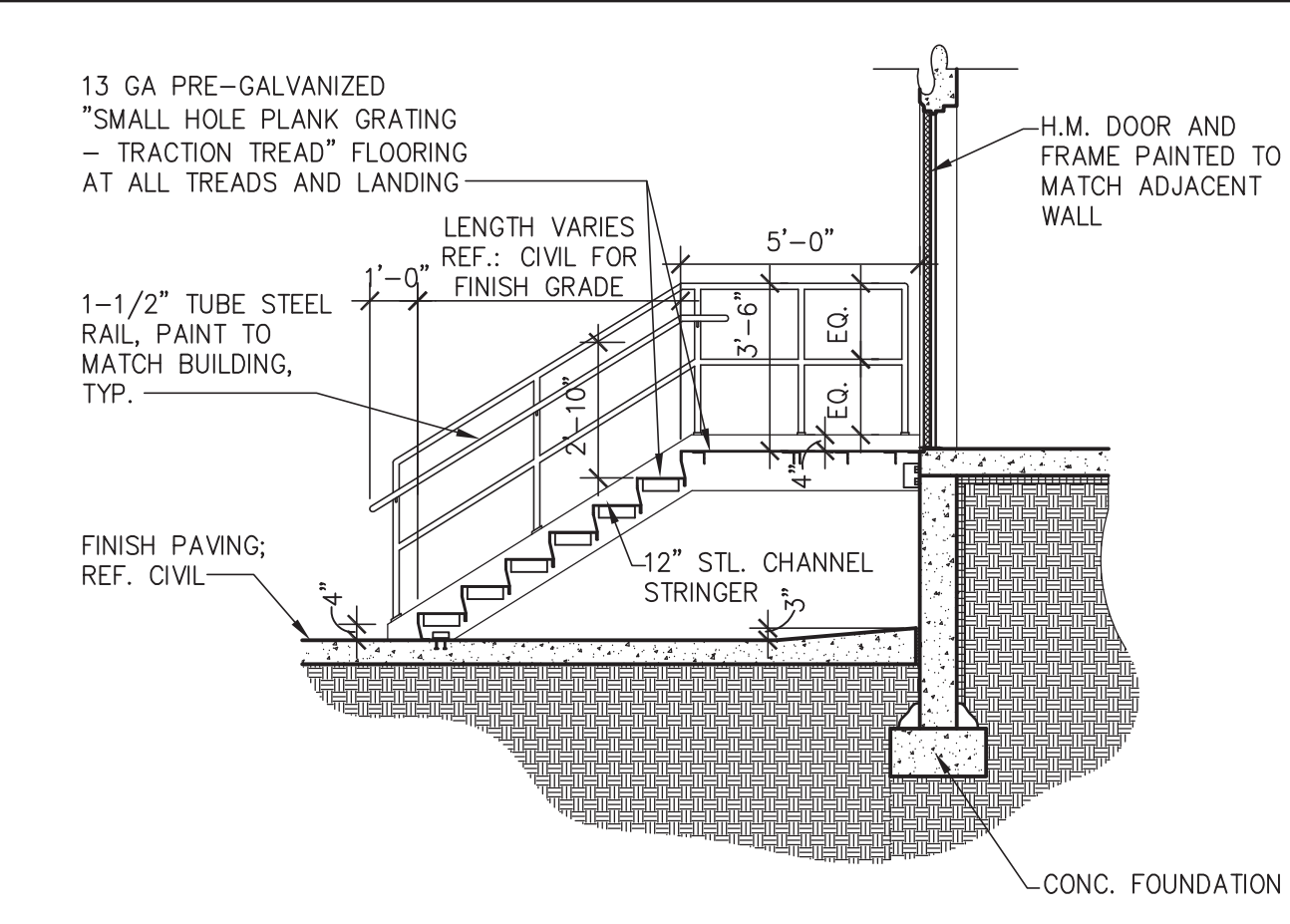

STAIR SECTION 2
SCALE: 1/4"=1'-0" STAIR SECTION

GATEWAY PARK DESIGN REVIEW COMMITTEE NOTES:

1. ALL FREE STANDING BOLLARDS SHALL BE PAINTED A MATCH OF RAL6012 DENVER FEDERAL GREEN WITH A SINGLE 6" YELLOW STRIPE, IF BOLLARDS ARE ADJACENT TO THE BUILDING THEY SHALL BE PAINTED A MATCH OF THE ADJACENT WALL COLOR.
2. ELECTRICAL PANEL AND METER, GAS METER SHALL BE SCREENED BY A WALL MADE UP OF THE IDENTICAL MATERIALS AS THE ADJACENT WALL, OR, AT THE DISCRETION OF THE GPDRC, MAY BE PAINTED A MATCH OF THE ADJACENT WALL COLOR. THE SCREEN WALL SHALL BE TALL ENOUGH TO FULLY CONCEAL THAT WHICH IT IS INTENDED TO HIDE.
3. IT IS THE RESPONSIBILITY OF THE CONTRACTOR TO SUPPLY A COLOR SAMPLE OF ANY STANDING SEAM MATERIAL PRIOR TO ORDERING.
4. ALL EXTERIOR SITE METAL AND/OR EXTERIOR FURNITURE INCLUDING, BUT NOT LIMITED TO, 2"ROUND SITE SIGNAGE POLES, FRAMES, SIGN BACKS, CART CORRALS, BIKE RACKS, TRASH CANS, EXTERIOR FURNITURE; BACK FLOW PREVENTER COVERS, ETC SHALL BE PAINTED A MATCH OF RAL6012 DENVER FEDERAL GREEN AND BE OF A TYPE CONSISTENT WITH GPDRC STANDARDS.
5. ALL SITE SIGNAGE INCLUDING, BUT NOT LIMITED TO, WINDOW, TEMPORARY, WALL, AND MONUMENT SIGNS SHALL BE SUBMITTED TO AND APPROVED BY THE GPDRC PRIOR TO INSTALLATION.
6. MONUMENT SIGN BASE, COLUMNS, AND PANEL SHALL BE GATEWAY PARK STANDARD. THE STANDARD GPDRC MONUMENT SIGN EXHIBIT MUST BE PLACED ON THE SITE PLAN AND CONSTRUCTION DRAWINGS.
7. FLAGPOLES SHALL BE TAPERED ROUND FLAGPOLES WITH INTERNAL HALYARD SYSTEM. FACTORY POWDERCOAT FINISH A MATCH OF RAL6012 'DENVER FEDERAL GREEN'. COLOR SAMPLE MUST BE SUBMITTED TO GPDRC PRIOR TO ORDERING. ONLY ONE FLAG PER FLAGPOLE IS ALLOWED.
8. ALL TRASH ROLL-OFF ENCLOSURES MUST BE, AT MINIMUM, SEVEN FEET TWO INCHES (7'2") IN HEIGHT TO FULLY CONCEAL THE TRASH CONTAINERS.
9. ALL TRASH COMPACTOR ENCLOSURES MUST BE, AT MINIMUM, NINE FEET (9') IN HEIGHT, AND ANY PORTION OF THE COMPACTOR VISIBLE ABOVE THE DOORS OR WALLS SHALL BE PAINTED A MATCH OF THE ADJACENT FIELD COLOR.
10. ALL MAN DOORS, SECURITY CAMERAS, ROLLUP DOORS, ETC SHALL BE PAINTED A MATCH OF THE ADJACENT FIELD COLOR.
11. ALL GUTTERS AND DOWNSPOUTS ARE TO BE PAINTED INSIDE AND OUT TO MATCH THE ADJACENT WALL COLOR.
12. ROOF OVERFLOW DRAINS SHALL BE PAINTED INSIDE AND OUT TO MATCH THE ADJACENT WALL COLOR.

architecture
planning
interiors
graphics
civil engineering
1600 champaa st
suite 330
denver, colorado 80202
p:720.488.8326

SUMMIT DISTRIBUTION
CENTER AT GATEWAY
17851 E 40TH AVE
AURORA, COLORADO 80011



SITE DETAILS		REMARKS
DATE	SITE PLAN SUBMITTAL	
1	07-06-2016	1ST PLANNING SUBMITTAL
2	08-25-2016	2ND PLANNING SUBMITTAL
3	10-27-2016	3RD PLANNING SUBMITTAL
4	11-18-2016	4TH PLANNING SUBMITTAL

PA / PM:	RJK
DRAWN BY:	
JOB NO.:	DEN16-0016-00

SHEET

14

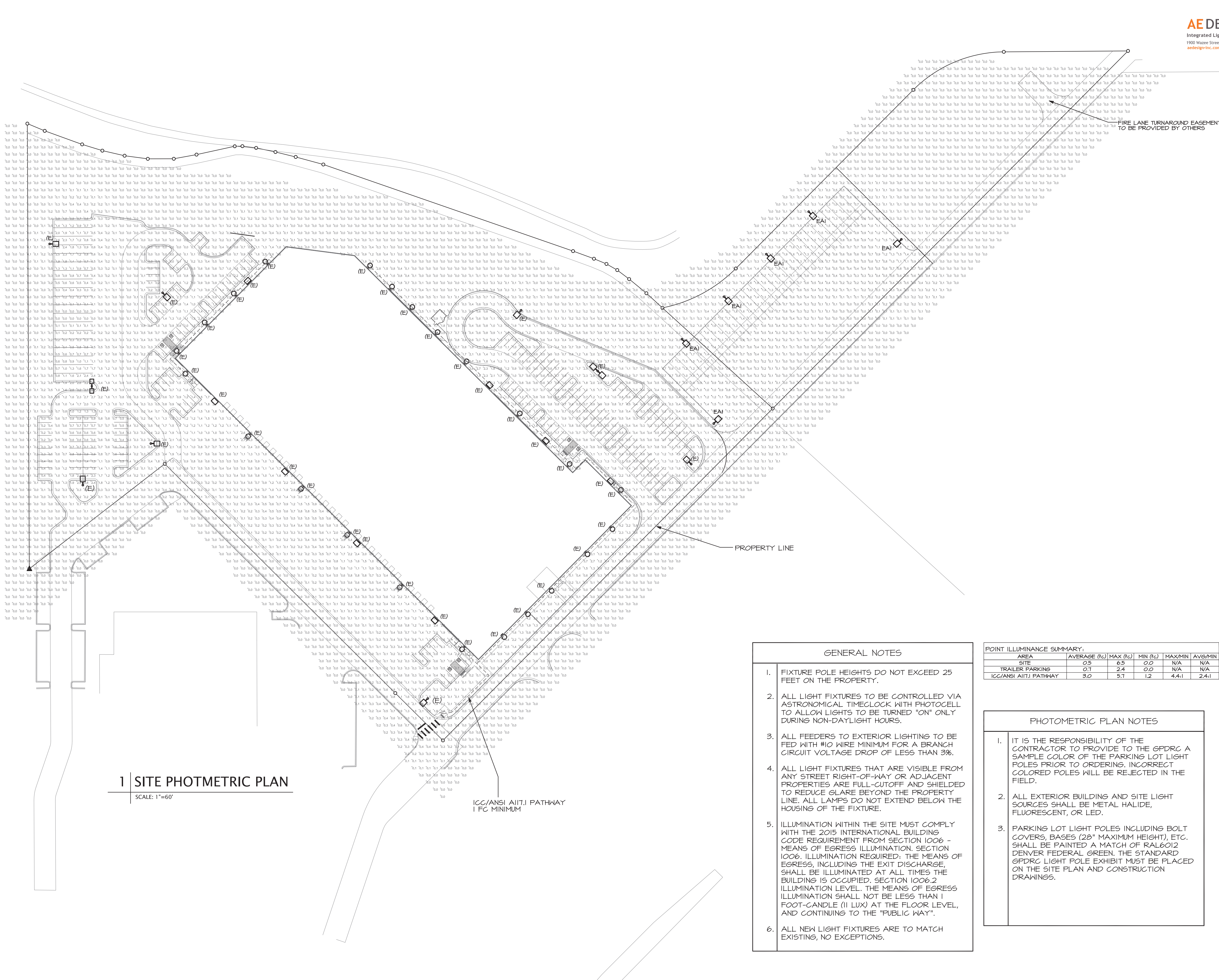

1 SITE PHOTMETRIC PLAN

SCALE: 1"=60'

GENERAL NOTES

1. FIXTURE POLE HEIGHTS DO NOT EXCEED 25 FEET ON THE PROPERTY.
2. ALL LIGHT FIXTURES TO BE CONTROLLED VIA ASTRONOMICAL TIMECLOCK WITH PHOTOCCELL TO ALLOW LIGHTS TO BE TURNED "ON" ONLY DURING NON-DAYLIGHT HOURS.
3. ALL FEEDERS TO EXTERIOR LIGHTING TO BE FED WITH #10 WIRE MINIMUM FOR A BRANCH CIRCUIT VOLTAGE DROP OF LESS THAN 3%.
4. ALL LIGHT FIXTURES THAT ARE VISIBLE FROM ANY STREET RIGHT-OF-WAY OR ADJACENT PROPERTIES ARE FULL-CUTOFF AND SHIELDED TO REDUCE GLARE BEYOND THE PROPERTY LINE. ALL LAMPS DO NOT EXTEND BELOW THE HOUSING OF THE FIXTURE.
5. ILLUMINATION WITHIN THE SITE MUST COMPLY WITH THE 2015 INTERNATIONAL BUILDING CODE REQUIREMENT FROM SECTION 1006 - MEANS OF EGRESS ILLUMINATION. SECTION 1006. ILLUMINATION REQUIRED: THE MEANS OF EGRESS, INCLUDING THE EXIT DISCHARGE, SHALL BE ILLUMINATED AT ALL TIMES THE BUILDING IS OCCUPIED. SECTION 1006.2 ILLUMINATION LEVEL. THE MEANS OF EGRESS ILLUMINATION SHALL NOT BE LESS THAN 1 FOOT-CANDLE (1 LUX) AT THE FLOOR LEVEL, AND CONTINUING TO THE "PUBLIC WAY".
6. ALL NEW LIGHT FIXTURES ARE TO MATCH EXISTING, NO EXCEPTIONS.

POINT ILLUMINANCE SUMMARY:					
AREA	AVERAGE (fc)	MAX (fc)	MIN (fc)	MAX/MIN	AVG/MIN
SITE	0.5	6.5	0.0	N/A	N/A
TRAILER PARKING	0.1	2.4	0.0	N/A	N/A
ICG/ANSI A11.1 PATHWAY	3.0	9.1	1.2	4.4:1	2.4:1

PHOTOMETRIC PLAN NOTES

1. IT IS THE RESPONSIBILITY OF THE CONTRACTOR TO PROVIDE TO THE GPDRG A SAMPLE COLOR OF THE PARKING LOT LIGHT POLES PRIOR TO ORDERING. INCORRECT COLORED POLES WILL BE REJECTED IN THE FIELD.
2. ALL EXTERIOR BUILDING AND SITE LIGHT SOURCES SHALL BE METAL HALIDE, FLUORESCENT, OR LED.
3. PARKING LOT LIGHT POLES INCLUDING BOLT COVERS, BASES (28" MAXIMUM HEIGHT), ETC. SHALL BE PAINTED A MATCH OF RAL6012 DENVER FEDERAL GREEN. THE STANDARD GPDRG LIGHT POLE EXHIBIT MUST BE PLACED ON THE SITE PLAN AND CONSTRUCTION DRAWINGS.

THESE DRAWINGS AND SPECIFICATIONS ARE THE PROPERTY AND COPYRIGHT OF WARE MALCOMB AND SHALL NOT BE USED ON ANY OTHER WORK EXCEPT BY AGREEMENT WITH WARE MALCOMB. WRITTEN DIMENSIONS SHALL TAKE PRECEDENCE OVER SCALED DIMENSIONS AND SHALL BE VERIFIED ON THE JOB SITE. ANY DISCREPANCY SHALL BE BROUGHT TO THE NOTICE OF WARE MALCOMB PRIOR TO THE COMMENCEMENT OF ANY WORK.

WARE MALCOMB
LEADING DESIGN FOR COMMERCIAL REAL ESTATE

980 south broadway
suite 230
denver, co 80209
p 303.561.3333
waremalcomb.com

**SUMMIT DISTRIBUTION
CENTER AT GATEWAY**

17851 E 40TH AVE
AURORA, COLORADO 80011

DCT
INDUSTRIAL

SITE PHOTOMETRIC PLAN

DATE	REMARKS
9 04-11-2018	SITE PLAN AMENDMENT
10 06-15-2018	SITE PLAN AMEND. 2ND SUBMITTAL
11 07-19-2018	SITE PLAN AMEND. 3RD SUBMITTAL
4 10-27-2016	3RD PLANNING SUBMITTAL
5 11-16-2016	4TH PLANNING SUBMITTAL
6 12-21-2016	PRELIM. DRAINAGE RESUBMITTAL
7 01-18-2017	MTLAR SET
8 02-24-2017	MONUMENT SIGN REVISION

PA / PM:	PG
DRAWN BY:	AEDG
JOB NO.:	DEN16-0016--00

SHEET

15

SITE LIGHTING DETAILS		
	DATE	REMARKS
9	04-11-2018	SITE PLAN AMENDMENT
10	06-11-2018	SITE PLAN AMEND. 2ND SUBMITTAL
11	07-19-2018	SITE PLAN AMEND. 3RD SUBMITTAL
4	10-27-2016	3RD PLANNING SUBMITTAL
5	11-18-2016	4TH PLANNING SUBMITTAL
6	12-21-2016	PRELIM. DRAINAGE RESUBMITTAL
7	01-18-2017	WYLAIR SET

PA / PM:	PG
DRAWN BY:	AEDG
JOB NO.:	DEN16-0016-0

EAI



Site & Area

Form 10 LED

ROUND ARM MOUNT





Philips Gardco Form 10 LED arm mount luminaire are cutoff/area luminaires featuring LED arrays. These products provide performance excellence and feature advanced Philips Gardco LED thermal management technology. High performance Class I LED systems offer the potential for energy savings up to 50% when compared to HID systems.

Ordering guide

Profile	Controls	Mounting	Output (lumens)	Wattage	Color Temp	Voltage	Finish	Options
								
CAT21™ 17' Universal Luminaire LED - Constant Voltage	- Non-dimmable	1 10' to 17'	2 10,000	1 10W, 100lm	RELA Recessed 100K	HW Heavy Duty 120V	120 BLP	F1 Frosting
MA21™ 17' Semi-Adjustable Luminaire LED - Constant Voltage	DM 0 to 100% dimming	2 10' to 17'	3 10,000	1 10W, 100lm	RELA Recessed 100K	208 DC208	BLP Black Finish	LF Low Glare for Anti-Fogging Photochromatic and Photochromatic includes PCO
CAT21™ 22' Universal Luminaire LED - Constant Voltage		4 10' to 22'	4 20,000	1 20W, 200lm	RELA Recessed 100K	CW DC120	277 BBP	PCV Photochromatic
MA21™ 22' Semi-Adjustable Luminaire LED - Constant Voltage		5 10' to 22'	5 20,000	1 20W, 200lm	RELA Recessed 100K	277 BBP	BBP Black Finish	MA* Medium Ambient 2-3' LED - 2' Dia. Max
CAT21™ 27' Universal Luminaire LED - Constant Voltage		6 10' to 27'	6 30,000	1 30W, 300lm	RELA Recessed 100K	WW DC120	480 BBP	PTT2 Fog-Fall Filter 2-3' LED - 2' Dia. Max
MA21™ 27' Semi-Adjustable Luminaire LED - Constant Voltage		8 10' to 27'	8 40,000	1 40W, 400lm	RELA Recessed 100K	WW DC120	480 BBP	PTT2 Fog-Fall Filter 2-3' LED - 2' Dia. Max
Alternatives for wiring (except CA21 and 27' HCLuminaires are available - see catalog) LED Neutral Kit Available (see accessories section) Photometric information								

Example: CA120-4-10LA-HW-120-BBP-LF

CA120	4	10LA	HW	120	BLP	F1
Profile	Mounting	Output (lumens)	Wattage	Voltage	Finish	Options
Cutoff Ambient	10' to 17'	10,000	10W, 100lm	120V	Black Finish	Frosting
2	3	RELA	Recessed 100K	208	Black Finish	Low Glare for Anti-Fogging
3	4	RELA	Recessed 100K	277	Black Finish	Photochromatic and Photochromatic includes PCO
4	5	RELA	Recessed 100K	480	Black Finish	Photochromatic
5	6	RELA	Recessed 100K	480	Black Finish	Medium Ambient 2-3' LED - 2' Dia. Max
6	8	RELA	Recessed 100K	480	Black Finish	Medium Ambient 2-3' LED - 2' Dia. Max
8	8	RELA	Recessed 100K	480	Black Finish	Medium Ambient 2-3' LED - 2' Dia. Max

1. Available in 120V and 277V wattages only

2. Available in 120V and 277V wattages only

3. Type 1, Type 2, and Type 3 are not available in 120V

4. Photometric data specific to your catalog

5. Available in CA only, not for use available in MA only

6. Not available in 480V. Photometric specific input wattage

7. Requires a 2-3' spot may not be available in MA only

Form_10_CA_MA_LED_60216_image of 2

ELEVATION

TOP VIEW

Labels and Dimensions:

- TAPERED, ROUND, METAL POLE
- HAND HOLE
- ATTACH TO BONDING LUG ON POLE
- BASE COVER
- FINISH GRADE VARIES
- 1" CHAMFER
- 3-#3 HORIZ. TIES WITHIN TOP 5" OF FOUNDATION
- PAINT BASE RAL 6012 COLOR
- ANCHOR BOLT
- PVC RIGID CONDUIT TYP.
- 4-#4 BARS
- VERTICAL
- BELOW TOP 5" OF FOUNDATION
- #3 HORIZ. TIES @ 12" O.C.
- ATTACH TO REBAR WITH BONDING CLAMP
- Dimensions: D, C, E, G, H, B

POLE KEY	OVERALL HEIGHT	A	ANCHOR BOLT DATA B SIZE C	D	E	F	G	H	I
EAI	25'0"	4"	PER MANUFACTURER	2'4"	8'0"	10'4"	24"	36"	

LIGHTING FIXTURE SCHEDULE											
TYING	DESCRIPTION	MANUFACTURER	CATALOG NUMBER	VOLTAGE	LAMP		TYPE	MAX MATTS	MOUNTING LOCATION	INFORMATION	NOTES
					QTY	MATT					
EAI	LED POLE MOUNT CYLINDRICAL LIGHT, TYPE A, RAL 6012 COLOR	PHILIPS GARDGO	CA22L-1-4-10LA-N4-UNV-RAL 6012	277	1	110	LED	110	POLE GROUND	22'-8" POLE 28'4" BASE	1,2
ABBREVIATIONS: BOF - BOTTOM OF FIXTURE, RFD - RECESSED FIXTURE DEPTH, OFH - OVERALL FIXTURE HEIGHT											
GENERAL NOTES:											
A. ALL FLUORESCENT LAMPS TO BE 3500K COLOR TEMPERATURE AND A MINIMUM OF 82CRI, UNLESS NOTED OTHERWISE.											
B. ALL REFLECTOR LAMPS TO BE PROVIDED AS WIDE FLOOD DISTRIBUTION, UNLESS NOTED OTHERWISE.											
C. ALL FLUORESCENT LUMINAIRES THAT UTILIZE DOUBLE-ENDED LAMPS AND CONTAIN BALLASTS THAT CAN BE SERVICED IN PLACE SHALL HAVE A DISCONNECTING MEANS AS DESCRIBED IN NEC 410.130(G).											
D. PROVIDE LUMINAIRES SHOWN AS SHADED WITH EMERGENCY BATTERY BALLASTS. EMERGENCY LUMINAIRES SHALL SENSE UN-SWITCHED POWER TO THE SPACE AND OPERATE AUTOMATICALLY UPON LOSS OF NORMAL POWER. ALL SHADED LUMINAIRES WITH 2FT AND 4FT LAMPS SHALL HAVE ONE (1) 90 MINUTE RATED, TWO LAMP, 1400 LUMEN EMERGENCY BALLAST. ALL SHADED LUMINAIRES WITH COMPACT FLUORESCENT LAMPS SHALL HAVE A FACTORY INSTALLED 90 MINUTE EMERGENCY BALLAST. ALL EMERGENCY LUMINAIRES SHALL HAVE REMOTE TEST SWITCHES AND VISIBLE INDICATING LIGHTS. CONNECT THE EMERGENCY BATTERY BALLAST TO THE UN-SWITCHED LEG OF THE LIGHTING CIRCUIT INDICATED.											
SPECIFIC NOTES:											
1. CONTROLLED VIA TIME CLOCK AND PHOTOCELL.											
2. EC TO CONFIRM ALL FINISHES WITH ARCHITECT AND OWNER.											

Gateway Park IV Parking Lot Light Specifications

The information on this exhibit must be placed on the submittal drawings



Metal Halide, Aluminum,
"Cut-off" Type Flat Lens,
Curvilinear (Puck shaped) Heads

Three (3) to Eight (8) inch arms

Poles and luminaires shall be painted
Sherwin Williams industrial enamel
Denver Federal Green
Semi Gloss Finish,
or its equivalent RAL6012

Tapered, Round Section, Metal Poles

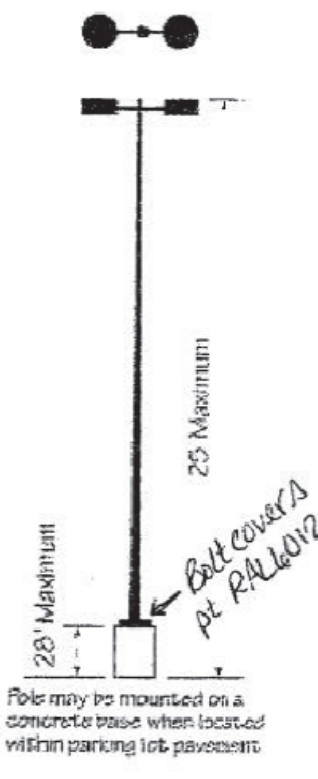

25' Maximum

25' Maximum

25' Maximum

Ball covers as per RAL6012

Poles may be mounted on a concrete base when located within parking lot pavement.

Suggested Luminaire Manufacturers include:

Company, Matching Luminaire

Gardco CA2213120400MHFGFPC1069

Kim CCS25A3/400MH120/FG-P/A-25

Sterner FTA25103HP400H120NS

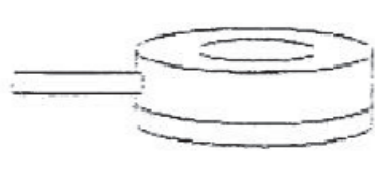

Pedestrian Light Model:
Sternberg #6430
with #2600T 12" pole
Paint:
Denver Federal Green
(RAL 6012)

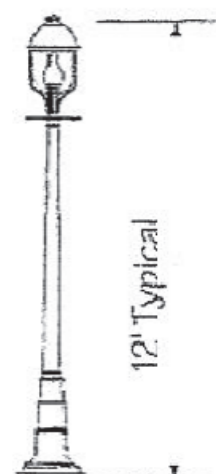

At no point shall lighting levels exceed fifteen (15) foot-candles when measured at the ground. Parking lot lighting shall provide a uniformity ratio between 15:1 and 20:1

1 | PARKING LOT LIGHTING SPECIFICATION

SCALE: NONE

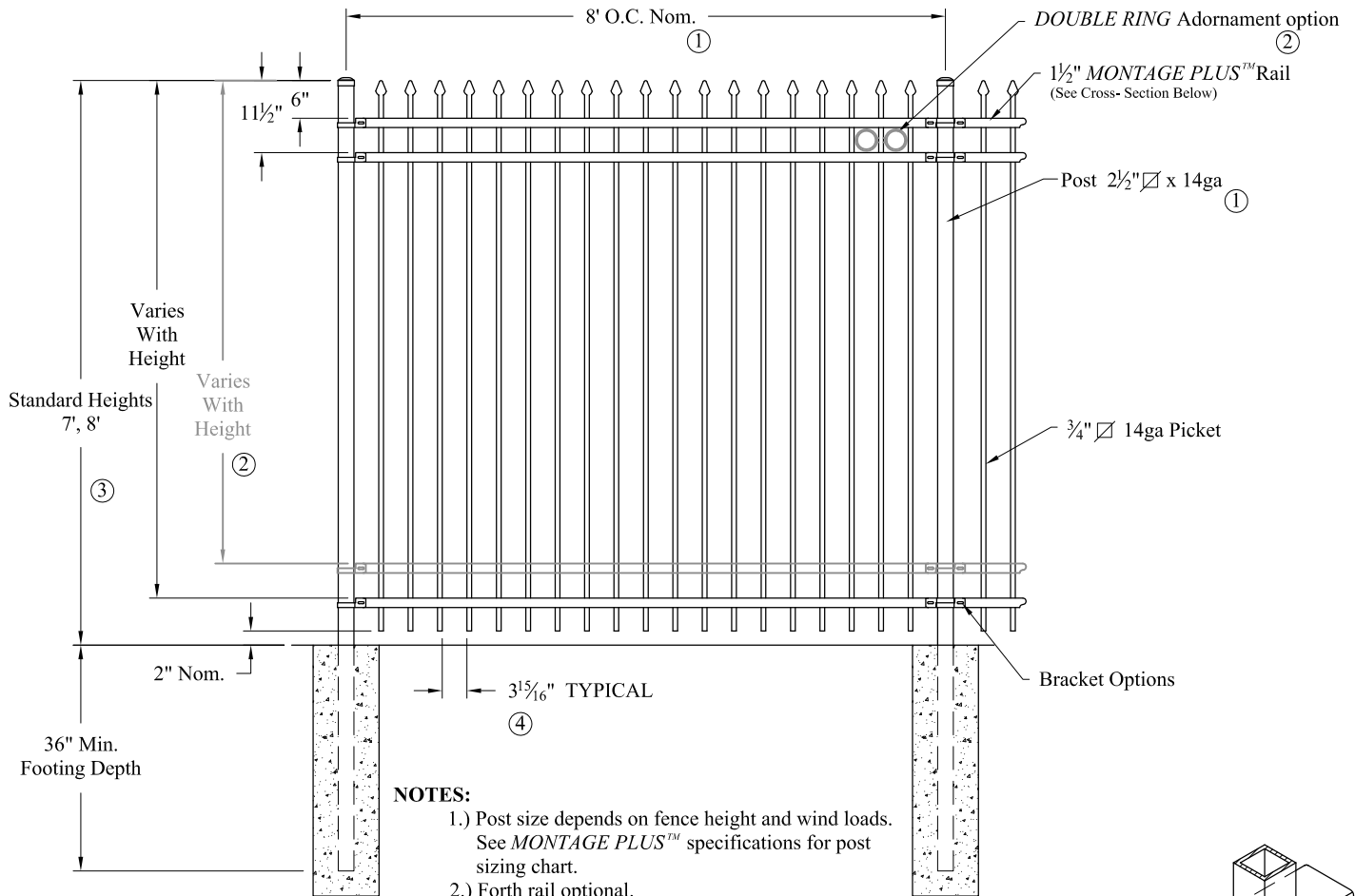

NOTES:

- 1.) Post size depends on fence height and wind loads. See *MONTAGE PLUS™* specifications for post sizing chart.
- 2.) Forth rail optional.
- 3.) 7' - 8' Heights will require a 14ga Picket & 14ga Post.

RAKING DIRECTIONAL ARROW

Welded panel can be raked 30" over 8' with arrow pointing down grade.

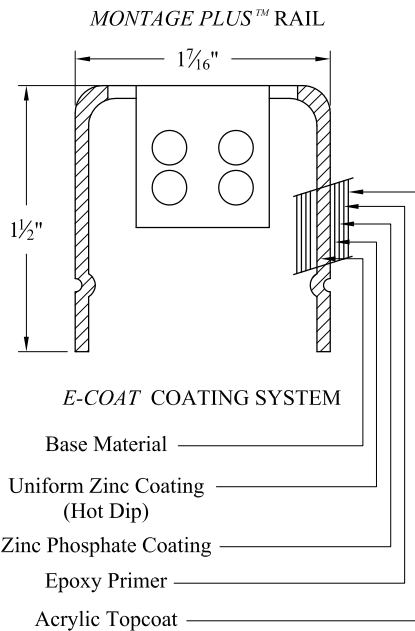

PROFUSION™ WELDING PROCESS

No exposed welds,
Good Neighbor profile - Same
appearance on both sides

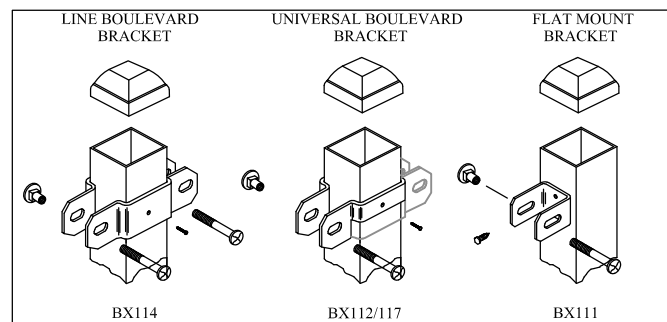
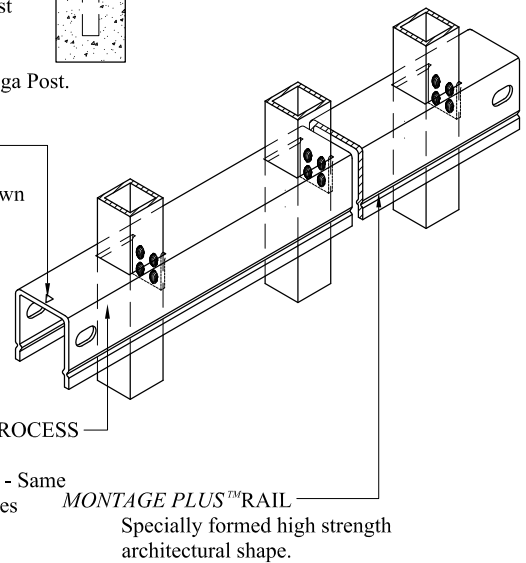

COMMERCIAL STRENGTH WELDED STEEL PANEL
PRE-ASSEMBLED

Title: **MONTAGE COMMERCIAL CLASSIC 3/4-RAIL**

DR: NJB SH . 1 of 1 SCALE: DO NOT SCALE

CK: BS Date 09/21/11 REV: d



AMERISTAR®

1555 N. Mingo
Tulsa, OK 74116
1-888-333-3422
www.ameristarfence.com

SHEET
17

Values shown are nominal and not to be used for installation purposes. See product specification for installation requirements.

1RCISO7-8