

COLORADO LAND SURVEY MONUMENT RECORD

Department of Regulatory Agencies
Board of Registration for Professional Engineers and Professional Land Surveyors
1560 Broadway, Suite 1560, Denver, CO 80202
Phone (303) 894-7788 * Fax (303) 894-7790 * TDD (303) 894-2900X883

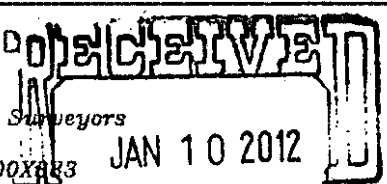

REPORT ONE MONUMENT ONLY ON THIS FORM - REPRODUCTION OF THIS FORM IS **PROHIBITED** OF LIC. All items to be filled in by the Land Surveyor using **PERMANENT BLACK LETTERING** and lines which can be reproduced

1. TYPE OF MONUMENT: ☐ SECTION CORNER ☒ QUARTER CORNER ☐ BENCH MARK ☐ OTHER_____
2. DESCRIPTION OF MONUMENT FOUND:
FOUND 3" BRASS CAP 0.3' BELOW SURFACE IN RANGE BOX.
3. DESCRIPTION OF MONUMENT ESTABLISHED BY YOU TO PERPETUATE THE LOCATION OF THIS POINT:
4. SKETCH SHOWING RELATIVE LOCATION OF MONUMENT, ACCESSORIES AND REFERENCE POINTS STATING WHETHER FOUND OR SET, SHOW SUPPORTING AND/OR CONTRADICTORY EVIDENCE WHERE APPLICABLE:

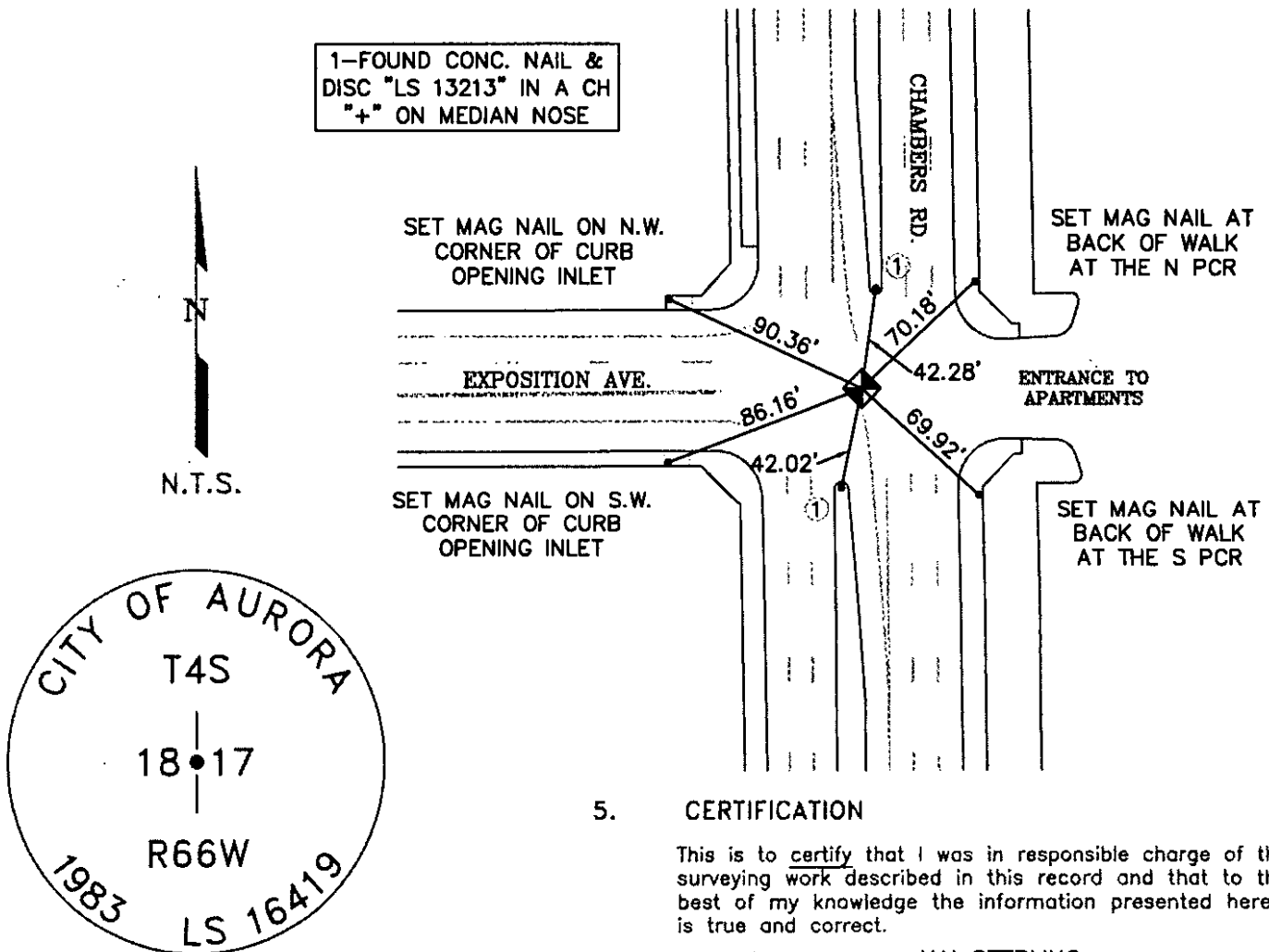

5. CERTIFICATION

This is to certify that I was in responsible charge of the surveying work described in this record and that to the best of my knowledge the information presented herein is true and correct.

Name (Please Print): JAN STERLING

Firm Name: CITY OF AURORA

Firm Address: 13636 E. ELLSWORTH AVE.

AURORA, COLORADO 80012

Phone: 303-326-8015

6. LOCATION DIAGRAM

1" = 1 Mile

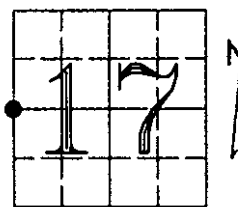

● = Location of Monument Signature/Date through Seal

7. SEC 17 T 4S R 66W 6TH P.M.

COUNTY ARAPAHOE INDEX REF NUMBER 05-P

**8. SEC _____ T _____ R _____ P.M.

COUNTY _____ INDEX REF NUMBER _____

** To be used only for monuments located on county lines

Rev. 02/00

- a. Date of field Work to Establish, Restore or Rehabilitate Monument: NOVEMBER 21, 2011
- b. Date Monument was used as Control: _____

(Do not fill in)

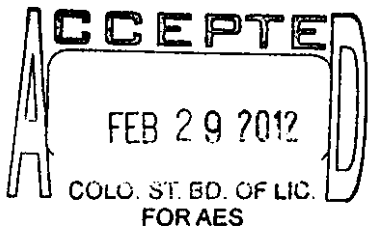

RECEIVED AT OFFICE OF THE COUNTY CLERK

_____ COUNTY

BY: _____

DATE: _____

Record to be filed by Index Reference Number Numerically, then Alphabetically, under appropriate Township, Range, and Meridian.

COLORADO LAND SURVEY MONUMENT RECORD

Department of Regulatory Agencies
Board of Registration for Professional Engineers and Professional Land Surveyors
1560 Broadway, Suite 1370, Denver, CO 80202
Phone (303) 894-7788 • Fax (303) 894-7790 • TDD (303) 894-2900X833

RECEIVED
APR 11 2007
COLO. ST. BD. OF LIC.
FOR AES

REPORT ONE MONUMENT ONLY ON THIS FORM - REPRODUCTION OF THIS FORM IS AUTHORIZED
All items to be filled in by the Land Surveyor using PERMANENT BLACK LETTERING and lines which can be reproduced

1. TYPE OF MONUMENT: ☒ SECTION CORNER ☐ QUARTER CORNER ☐ BENCH MARK ☐ OTHER_____
2. DESCRIPTION OF MONUMENT FOUND:
Found a 3" Brass Cap in Range Box Stamped as Shown on Sketch.
3. DESCRIPTION OF MONUMENT ESTABLISHED BY YOU TO PERPETUATE THE LOCATION OF THIS POINT:
4. SKETCH SHOWING RELATIVE LOCATION OF MONUMENT, ACCESSORIES AND REFERENCE POINTS STATING WHETHER FOUND OR SET, SHOW SUPPORTING AND/OR CONTRADICTORY EVIDENCE WHERE APPLICABLE:

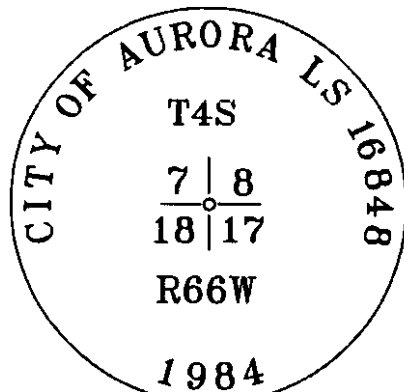
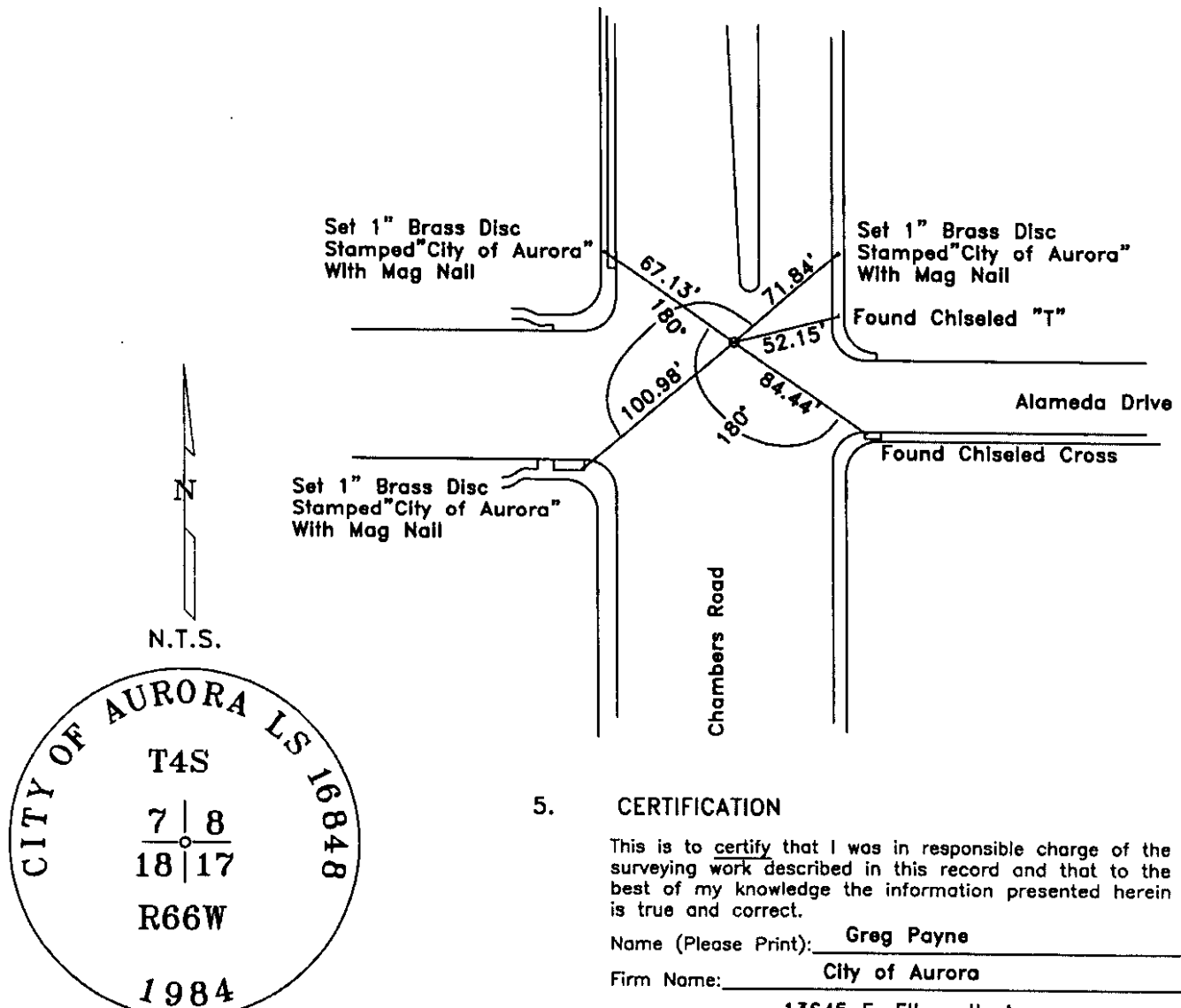

Stamping on Cap

- a. Date of field Work to Establish, Restore or Rehabilitate Monument: 03/08/2007
- b. Date Monument was used as Control: _____

(Do not fill in)

ACCEPTED
MAY 24 2007
COLO. ST. BD. OF LIC.
FOR AES

RECEIVED AT OFFICE OF THE COUNTY CLERK
_____ COUNTY

BY: _____
DATE: _____

Record to be filed by Index Reference Number
Numerically, then Alphabetically, under
appropriate Township, Range, and Meridian.

5. CERTIFICATION

This is to certify that I was in responsible charge of the surveying work described in this record and that to the best of my knowledge the information presented herein is true and correct.

Name (Please Print): Greg Payne
Firm Name: City of Aurora
Firm Address: 13645 E. Ellsworth Ave.
Aurora Co. 80012
Phone: 303-326-8015

6. LOCATION DIAGRAM

1" = 1 Mile

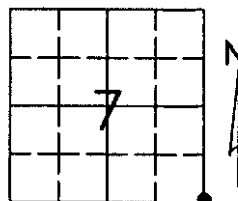

● = Location of Monument Signature/Date through Seal

7. SEC 7 T 4S R 66W 6th P.M.
COUNTY Arapahoe INDEX REF NUMBER 5R

**8. SEC _____ T _____ R _____ P.M.
COUNTY _____ INDEX REF NUMBER _____

** To be used only for monuments located on county lines

Parcel Map Check Report

Client:

Client

Client Company

Address 1

Date: 11/2/2018 1:19:37 PM

Prepared by:

Preparer

Your Company Name

123 Main Street

Parcel Name: BNDY - WM - Boundary : 2

Description:

Process segment order counterclockwise: False

Enable mapcheck across chord: False

North: 1,683,500.758'

East: 3,193,438.063'

Segment# 1: Line

Course: S73°17'45"E

Length: 414.47'

North: 1,683,381.627'

East: 3,193,835.043'

Segment# 2: Line

Course: S16°42'15"W

Length: 473.96'

North: 1,682,927.667'

East: 3,193,698.812'

Segment# 3: Line

Course: N77°53'27"W

Length: 361.45'

North: 1,683,003.491'

East: 3,193,345.405'

Segment# 4: Curve

Length: 462.18'

Radius: 1,962.24'

Delta: 13°29'43"

Tangent: 232.16'

Chord: 461.11'

Course: N9°57'22"E

Course In: S86°47'30"E

Course Out: N73°17'47"W

RP North: 1,682,893.670'

East: 3,195,304.569'

End North: 1,683,457.659'

East: 3,193,425.127'

Segment# 5: Line

Course: N16°42'15"E

Length: 45.00'

North: 1,683,500.760'

East: 3,193,438.061'

Perimeter: 1,757.06'

Area: 195,003Sq.Ft.

Error Closure: 0.002

Course: N31°47'25"W

Error North : 0.0020

East: -0.0013

Precision 1: 878,530.00